2 CENTS PAY NO MORE!

Chicago Daily Tribune

THE WORLD'S GREATEST NEWSPAPER

FINAL EDITION

VOLUME LXXXVI.—NO. 312 C [REG. U.S. PAT. OFFICE: COPYRIGHT 1927 BY THE CHICAGO TRIBUNE.] FRIDAY, DECEMBER 30, 1927.—28 PAGES THIS PAPER CONSISTS OF TWO SECTIONS—SECTION ONE ★★★★ PRICE TWO CENTS IN CHICAGO AND SUBURBS ELSEWHERE THREE CENTS

FIGHT INDIANA WATER TAINT

G. O. P. FLANKS DEMOCRATS IN TAX CUT FIGHT

Threaten Delay Till After March 15.

BY ARTHUR SEARS HENNING.
[Chicago Tribune Press Service.]

Washington, D. C., Dec. 29.—[Special.]—In agreeing today to a delay in tax reduction until after March 15, next, unless the reduction be kept within the $225,000,000 recommended by Secretary of the Treasury Mellon, the Coolidge administration and the Republican leadership in the senate executed a flank movement on the Democrats and affiliated Republicans who caused the house to toss the Mellon program into the ash can and who are threatening similar action in the senate.

The move constitutes also a challenge to the chamber of commerce of the United States, the powerful influence of which has been exerted in behalf of a $400,000,000 reduction with the effect of eliciting from President Coolidge several stinging rebukes of the organization.

Another Card Up Sleeve.

The administration still has another card up its sleeve to play in support of the Mellon program. This is a threat by the President to veto the bill if the reduction should exceed the $225,000,000 limit fixed by Mellon. In the Mellon letter, which President Coolidge sanctioned, is construed a matter of notice on all concerned that a reduction in excess of that limit will be vetoed. The bi-partisan combination in the house succeeded in boosting the reduction to $290,000,000 and the Democrats propose to raise it to $300,000,000.

The postponement move, which matured when the treasury made public correspondence between Secretary Mellon and Senator Smoot [Rep., Utah], chairman of the senate finance committee, is widely attributed to the political sagacity of President Coolidge. The effect will be to build a back fence against the Democrats, affiliating Republicans, the chamber of commerce and other elements of the opposition to the Mellon program.

Those interests to which it is important to know the new tax rates at the earliest possible moment will fight against postponement of the legislation until after the first payment of 1927 taxes on March 15 and will exert pressure on the Democrats and allied Republicans to abandon their fight to agree to immediate enactment of the tax reduction not exceeding $225,000,000.

Apply to 1927 Earnings.

If the reduction legislation should be delayed until after the first tax payment on March 15 it still would apply to 1927 earnings and the only effect would be to necessitate a readjustment of the later installments to conform with the changed rates. Nevertheless the tendency would be to defer business to mark time pending the outcome of the new corporation and individual tax rates and the eagerly anticipated business revival of 1928 would be correspondingly delayed. These circumstances will react powerfully in favor of an abandonment of the fight on the administration program.

The Democrats are now placed in a position of staking on a gamble the chances of making political capital out of the tax reduction bill. If they persist in their present course and force postponement of tax reduction until after March 15, they then will win or lose according to the volume of income tax revenue from 1927 earnings indicated by the first installment payment.

If it appears that 1927 taxes will exceed vastly higher than the treasury and the larger reduction urged by the Democrats will be found justified the Democrats will triumph over the administration. But if it is found on March 15 that 1927 taxes have fallen as a result of the slackening of business this year the administration proposal to keep the reduction at $225,000,000 will be vindicated and the Democrats will be out of luck.

Might Discredit Them.

Instead of gaining political capital, the Democrats would be discredited. They would find the question raised whether the Democrats might safely be entrusted with the financing of the government as they hope to be after 1928.

Time before the Democrats fought the Mellon tax program and beat it with the aid of the Republican radicals in the spring of 1924. To that unholy alliance the Democrats attributed their overwhelming defeat in the ensuing presidential election and they returned chastened to the next congress. Now they must decide whether to go through with the fight they have be-

Continued on page 4, column 4.

NEWS SUMMARY of the Tribune

[And Historical Scrap Book.]
Friday, December 30, 1927.

LOCAL.

Thousands in all parts of city drink ill-smelling and ill-tasting water caused by Calumet wastes. Page 1

Dawes dines mayor and city bankers; stirs comment among politicians. Page 1

Search for missing Glencoe hunters brings no clew. Page 2.

Dr. Solomon H. Clark, professor emeritus of University of Chicago, is killed by street car in loop. Page 3.

Mayor's friends take control of Lincoln park; Pike, though absent, is elected president of board. Page 5.

Installment concerns claim government exacts double income tax from them; seek relief from congress. Page 7.

Astor street residents protest plans for 24 story apartment building on Victor F. Lawson site. Page 10

Committee adopts name and applies for charter for Chicago World's fair of 1933. Page 11.

Col. R. R. McCormick congratulates TRIBUNE advertising men on another successful year and calls them leaders among nation's wealth builders. Page 12

Hewitt gives figures by which loop values' rise would be many times subway's cost; suggests 60 per cent of cost be assessed on such property, 40 per cent be paid by "L" lines. Page 12.

Universities lack team play, says President Angell of Yale; advises more effort to correlate departments. Page 13.

Radio programs. Page 12

Obituaries; death notices. Page 12

DOMESTIC.

William E. Hickman given until next Tuesday to enter plea to murder and kidnaping charges; confesses another murder. Page 1.

Los Angeles physician charged with slaying wealthy woman. Page 1.

Oklahoma governor wins political war; senate votes, 22 to 16, he was illegally impeached. Page 3.

One juror selected in trial of Hill for murder after three days of skirmishing by defense. Page 4.

Leonard Rhinelander's quadroon bride files suit for separation, charging cruelty and infidelity. Page 5

Senator Willis says "I have very good chance to be nominated for President." Page 7.

Raising of S-4 expected to require all winter; divers again forced up by unfavorable weather. Page 11.

FOREIGN.

President of Panama invites Coolidge to visit canal after Havana congress. French trans-Atlantic aviators fly northward through South America to meet Lindbergh. Lindbergh hops today to British Honduras. Page 1.

British planes drop food to snowbound towns in England while veteran tanks of the great war crush roads through drifts. Page 2.

Mexico proposes to pay foreign debt by 10 per cent tax on owners of land being exploited for petroleum, most of whom live abroad. Page 4

WASHINGTON.

G. O. P. flanks Democrats in tax reduction fight; threaten to delay action until after March 15 unless they pass Mellon program. Page 1.

U. S. historians denounce current censorship of textbooks on grounds of other than faithfulness to fact. Page 4.

Marshall Field estate, with rebate of $504,602, leads Chicago refund list of federal taxes. Page 6.

SPORTS.

National Collegiate Athletic association hears preliminary Carnegie report and yawns. Page 17.

Northwestern beats Notre Dame basket team, 25 to 23; Chicago wins over De Pauw, 30 to 26. Page 17.

Taylor meets Canzoneri in ring at New York tonight. Page 17.

Capt. Dick Irvin, injured Blackhawk star, will be out three weeks. Page 17.

Trecet wins feature event in jai alai games. Page 17

Boxing brings $238,000 in taxes to Illinois in 1927. Page 17

Eleven bouts carded tonight at Coliseum. Page 18

Adolph Carlson swamps Dominick Devito in league bowling match. Page 18

Warner grooms 26 Stanford players for game with Pittsburgh. Page 18.

Dissolution of Kentucky Jockey club will not affect policies of Illinois tracks. Page 18.

EDITORIALS.

Lindbergh to Morrow to Kellogg; When Habeas Corpus Is Not Abused; Our Share in Useless Navy Yards; To Punish Unlawful Searchers. Page 8.

MARKETS.

Archaic sales methods of eighties and nineties paved way for great business of this era, Leech says. Page 20.

New peak again touched in brokers' loans, reflecting extent of speculation in securities. Page 21.

New York stock market generally strong, with trading irregular. Page 21.

Want Ad index. Page 23.

Average net paid circulation of THE CHICAGO TRIBUNE
November, 1927:
Daily - - 783,850
Sunday - 1,186,487

AMBASSADOR MORROW PREFERS THE LINDBERGH DIPLOMACY TO THE OLD STYLE

Dawes Dines Thompson and City Bankers

BY PARKE BROWN.

Charles G. Dawes, Vice President of the United States and Presidential potentiality, sat almost shoulder to shoulder yesterday with Mayor William Hale Thompson at a luncheon where a list of the guests would have looked like a financial blue book of Chicago.

Gen. Dawes gave the luncheon on the third floor of the Central Trust company's building in honor of S. Parker Gilbert, agent general for reparations under the Dawes plan. Mayor Thompson was one of his speakers. The guests included bank and railroad presidents, heads of mercantile and utility companies, corporation lawyers and newspaper editors.

Situation Stirs Comment.

There never has been any political sympathy between the host of the occasion and his municipal guest, but this new relationship, this appearance in close association, this extension of the hand of fellowship before so distinguished a gathering of Chicago's financial and business leadership started comment that spread rapidly after the luncheon.

It took definite form despite the Vice President's announcement at Washington some time ago that he was not a candidate for the presidency and intended to support Frank O. Lowden. And it persisted in spite of his unqualified statement last evening that there was no politics in the affair.

No Politics, Dawes Says.

"It was a luncheon I gave for Parker Gilbert," said the general, "and I invited the mayor to extend the city's greetings. There was no politics in it."

But other men at the luncheon saw the beginning of big possibilities in what they had witnessed.

"Mayor Thompson has said two definite things about presidential candidates," they analyzed. "He has said that he is for Coolidge just as long as there is a chance that the President will accept. And he has said that he is against Lowden even to such an extent that he himself will run in Illinois if Lowden does.

View Mayor's Support Likely.

"With Gen. Dawes not a candidate there is nothing that can be done at this time. But it is entirely likely that Thompson will support President Coolidge in the convention as long as any material vote is cast for him, and that then he will throw whatever strength he has to Dawes."

This theorizing reached the politicians late in the day and they recalled a yarn that was circulated several months ago when Gov. Len Small opened his negotiations with Mayor Thompson in reference to their uniting in support of a joint slate of candidates for delegates to the Republican convention.

William Lorimer, former United States senator, was one of the chief factors in bringing Small and Thompson together on that occasion and it was not much later that Lorimer was quoted as saying on La Salle street:

"You needn't worry one bit about Small and Thompson getting together on the delegates. They'll be for Dawes when the time comes."

Mayor Thompson, interviewed last evening, said he did not see any political significance in the luncheon. The mayor made an informal speech about the world's fair for 1933.

Guests at the Luncheon.

Hugo F. Simon, German consul general at Chicago; Maj. Gen. Enoch Crowder, former minister to Cuba, and Senator James E. Watson of Indiana also were special guests of Gen. Dawes. Among the others present were the following:

Samuel Insull.	W. C. Boyden.
James A. Patten.	Alexander H. Revell
Julius Rosenwald	M. C. Meigs.
Arthur Reynolds	Louis Eckstein
John A. Lynch	C. H. Bosworth
Frank O. Wetmore	Gen. Milton J. Foreman.
Melvin A. Traylor	Walter A. Strong.
Joseph E. Otis.	D. F. Kelly.
Eugene M. Stevens	A. D. Lasker.
A. W. Harris	Silas H. Strawn.
Rufus C. Dawes	Samuel M. Felton.
Henry M. Dawes	Charles S. Peterson.
W. R. Dawes	Harry L. Stuart.
David R. Forgan	Henry A. Haugen.
Col. Robert R. McCormick.	Jacob M. Dickinson.
John T. McCutcheon	Walter H. Wilson.

In presenting Mr. Gilbert, Vice President Dawes explained that since it was impossible for the guest of honor to speak publicly about his duties, he, the host, had recognised they all would like to meet him and talk privately, perhaps, and that therefore he had arranged the luncheon.

THE WEATHER

FRIDAY, DECEMBER 30, 1927.

Sunrise, 7:18; sunset, 4:28. Moon sets at 11:33 p. m. today. Venus is the morning and Jupiter the evening star.

Chicago and vicinity—Mostly fair Friday and Saturday, except for some cloudiness; much colder Friday; continued cold Saturday; moderate to fresh northwest winds.

Illinois—Partly cloudy to cloudy Friday; decidedly colder; partly cloudy and continued cold Saturday.

TRIBUNE BAROMETER.

TEMPERATURES IN CHICAGO

MAXIMUM, 3 P. M. 45
MINIMUM, 2 A. M. 29

3 a. m.	44	Noon	44
4 a. m.	44	1 p. m.	44
5 a. m.	44	2 p. m.	44
6 a. m.	43	3 p. m.	45
7 a. m.	43	4 p. m.	45
8 a. m.	42	5 p. m.	43
9 a. m.	41	6 p. m.	42
10 a. m.	41	7 p. m.	41
11 a. m.	41		

8 p. m.	37		
9 p. m.	36		
Unofficial—			
10 p. m.	35		
11 p. m.	34		
Midnight	33		
1 a. m.	30		
2 a. m.	29		

For 24 hours ended at 7 p. m., Dec. 29:
Mean temperature, 43; normal, 26; excess since Jan. 1, 520 degrees.
Precipitation, trace; excess since Jan. 1, 5.62 inches.
Barometer—7 a. m., 29.72; 7 p. m., 29.90.
Highest wind velocity, 24 miles an hour from the southwest at 7:47 a. m.

[Official weather table on page 23.]

Charge Doctor with Murder of Rich Woman

Los Angeles, Cal., Dec. 30.—(AP)—[Friday.]—Dr. Charles M. McMillan, a physician, was arrested here last night charged with slaying Mrs. Amelia Appleby, whose body was found sewed in a canvas sack near the Mulholland drive, just outside the city limits, Monday.

The arrest was made by the homicide squad of the sheriff's office. The arresting officers declared they found McMillan in his apartment with all of Mrs. Appleby's private papers spread out on a sheet on the floor. They declared he was going over these papers when they entered the apartment.

The woman was known to have possessed valuable property, including an apartment house in Chicago, and the officers said the motive was the desire of her accused slayer to obtain title to this. Police declared that Dr. McMillan and Mrs. Appleby had been friendly for some time and that they made a trip east last summer.

COUNCIL GROUP O. K.'S NEW CLARK, WABASH BRIDGES

Ready cash for the construction of two new bridges, one at Wabash avenue and the other at Clark street, was made available last night by the city council's finance committee in preparing the city's 1928 bond issue budget. Work on the two spans probably will begin this year.

The bridges were the two most important new projects in a list of twenty for which the committee voted to release money, totaling approximately $40,000,000.

Unless the committee's action is reversed by the council, the entire $40,000,000 worth of bonds, all of which have been authorized by the voters, may be sold as fast as the various city departments complete plans for the projects.

FIRST BOMBED, THEN SEIZED AS BEER SELLERS

There is no beer this morning in Bob Bushor's bachelor flat at 5147 Lake Park avenue. There was some last night, but what the bomb didn't get the police did.

Bushor was washing a shirt at the kitchen sink when a heavy charge of explosive was set off just outside the window. He was blown into the next room.

Lieut. Michael Grady sent a patrol wagon to the scene. The police found a hundred quarts of beer and took possession. Bushor and Albert Smith, who also lives in the flat, were arrested and will be turned over to the government today.

PANAMA INVITES COOLIDGE AS IT AWAITS LINDY

French Aces Due at Canal Soon.

BULLETIN.

New York, Dec. 30.—(AP)—The Tropical Radio Telegraph company announced today that Col. Charles A. Lindbergh took off from Guatemala at 6:25 a. m. (central standard time.)

BY GERALD MARTIN.
[Chicago Tribune Press Service.]
[Copyright: 1927: By The Chicago Tribune.]

(Picture on back page.)

PANAMA CITY, Dec. 29.—Panama is proposing to invite President Coolidge to visit here following the Pan-American conference at Havana next month. President Chiari called a cabinet meeting and an invitation is being prepared, which it is hoped will be accepted, especially while the American enthusiasm here is high in anticipation of the visit of Col. Charles A. Lindbergh.

A high Canal Zone official said President Coolidge is within forty hours of Havana and 20,000 Americans would honor the day the President viewed America's great canal.

Panama is preparing energetically to welcome Col. Lindbergh. While the welcome will be warm, President Chiari has planned that the colonel's six days will be tempered with many restful intervals, following his hurried visits to other Central American states. He is expected here about Jan. 10.

Await French Aces, Too.

[Chicago Tribune Press Service.]

BALBOA, Canal Zone, Dec. 29.—Residents of the Canal Zone and the republic of Panama have hopes of entertaining three trans-Atlantic flyers at the same time.

Col. Charles Lindbergh will leave Guatemala City tomorrow in continuation of his Central American flight. The French aces, Dieudonne Costes and Joseph Le Brix, heroes of the nonstop flight across the South Atlantic from West Africa to Brasil, left La Paz, Bolivia, this morning for Lima, Peru. It is hoped they will reach here in time to be entertained along with Col. Lindbergh before they resume their flight to New York.

Guatemala Fetes Flyer.

GUATEMALA CITY, Dec. 29.—(AP)—Time is too fleeting for the bestowal of all the honors which Guatemala desires to shower on Col. Charles A. Lindbergh.

His official day began at ten o'clock this morning, when he paid a visit to the presidential palace to pay his respects to the president, Gen. Lazaro Chacon. At the municipal palace Col. Lindbergh received a scroll apprising him in terms of deepest cordiality that he was the guest of honor of the city. Then the chamber of commerce took him in hand. There followed a reception at the American legation and later he was entertained by Rotarians.

Gets Medal of Army.

The Guatemalan army paid him particular tribute by conferring upon him the "grand medal of merit." For a short time Col. Lindbergh wore this on his coat, but it is soon to find its way among the scores of other decorations which have been conferred upon him.

Col. Lindbergh said tonight he would leave for Belize, British Honduras, early tomorrow morning. If he lands there he will leave on Sunday for San Salvador, leave San Salvador Tuesday for Tegucigalpa, leave Thursday for Managua, Saturday for Costa Rica, and Monday for Panama. If he does not land at Belize he will continue to San Salvador tomorrow, and on Sunday will continue his tour.

Mrs. Lindbergh in St. Louis.

St. Louis, Mo., Dec. 29.—(AP)—Mrs. Evangeline Lindbergh, returning to Detroit from Mexico City, where she spent Christmas with her son, Col. Charles A. Lindbergh, landed at Lambert-St. Louis field at 2:35 p. m. today after a flight from San Antonio and remained overnight.

Plans had been made to continue to Chicago before dark, but these were canceled when adverse weather reports were received from Springfield and Peoria, Ill.

French Flyers Reach Lima.

LIMA, Peru, Dec. 30.—(AP)—After a hazardous take-off at La Paz, Bolivia, Dieudonne Costes and Joseph Lebrix, French aviators, reached here today with another 700-mile leg of their flight to New York behind them.

Dry Agents Dismantle Famous N. Y. Night Club

New York, Dec. 30.—(AP)—Chez Helen Morgan, one of New York's most gorgeous night clubs, was dismantled by federal prohibition agents early today after they arrested Miss Morgan and eight male employes, seized a dozen bottles of liquid, and spent two and one-half hours questioning 350 guests.

Demand Lake Be Purged of Calumet Waste

(Picture on back page.)

Thousands of Chicagoans in all parts of the city yesterday drank bitter and ill-smelling water, tainted by sewage dumped into the lower end of Lake Michigan and swept into the municipal cribs by a strong southeast wind.

A deluge of complaints continued to pour in last night from as far north as Howard street, whereas on Wednesday evening most of them were confined to the far south side. City officials said that it was the first time the Indiana wastes have polluted the lake further north than the loop district. To make the water safe, it was heavily chlorinated at all pumping stations.

Water Is Termed Vile.

"Absolutely vile," "tastes like quinine and tar," "fills the house with stench," and "makes us sick at the stomach" were some of the descriptive reports reaching the city health and water departments during the day.

Officials in both departments, however, issued statements asserting positively that the water, regardless of its taste, is perfectly safe to drink. Every possible precaution is being taken to prevent the danger of illness, the dosage of chlorine at several pumping stations having been doubled and tripled. The usual dosage of 2 pounds per 1,000,000 was boosted to 12 to 14 pounds at the Thompson station, 49th street and Western avenue.

City Engineer Loren D. Gayton was confident last night that the water would be normal again today.

Reaches North Side

"Strong southeast winds caused the trouble," he said. "Wastes from the Calumet river were blown north and reached the 68th street and Dunne cribs Wednesday night and by morning the taint had reached other pumping stations. Some of the stuff seems to have gone as far as Wilson avenue. Hence the complaints from the loop and north sides."

Last night the wind had shifted north and although part of the sewage may drift back and reënter the south side cribs today, Mr. Gayton predicted that it will be in much smaller quantities than before. He announced that his entire staff of sanitary and filtration engineers, headed by A. E. Gorman, is at work taking samples and supervising the chlorinization work.

Dr. Bundesen Makes Inquiry.

Health departments of both the city and the sanitary district coöperated in the emergency by appeasing fears of the citizenry that the tainted water might cause illness and explaining how to use it with the least unpleasantness. Dr. Herman N. Bundesen, new chief sanitarian for the sanitary district, was authorized by the board to make a thorough investigation and recommend remedial action.

"One way to make the water drinkable is to pour it from one vessel to another," explained Health Commissioner A. H. Kegel. "This releases the gas and some of the odor. So far as disease germs are concerned, however, there is no danger in drinking the water as it is."

But despite the official assurances that the water is safe, hundreds of persons purchased bottled water wherever it was available.

Aldermen Demand Action.

Meanwhile, prodded by the complaints of their constituents, aldermen and other city officials made a demand for action that will prevent the recurrance of the wholesale water pollution, that is, to compel the northern Indiana towns and industrial firms to immediately construct sewage treatment plants, as ordered recently by the Indiana state board of health.

"I am not a calamity howler," declared Ald. Louis B. Anderson [2d], "but there is no use kidding ourselves about this condition. There is nothing wrong with the city water department. If the Indiana towns refuse to stop making a cesspool out of the lake, then I'm for making reprisals."

Lower Your Own Rent!

By letting that extra room you do not use often. An income earned regularly every week in this manner will materially lower the expense of housekeeping.

Tenants of the best character can be secured most conveniently and most economically through a Tribune Want Ad. Call—

Superior 0100—Adtaker!

CHICAGO TRIBUNE WANT AD SECTION

HICKMAN GETS COURT DELAY; TELLS 2D MURDER

Confesses Slaying During Holdup.

BULLETIN.

Los Angeles, Cal., Dec. 29.—(AP)—Attempts to connect Welby Hunt, youthful holdup accomplice of William E. Hickman, with the kidnaping and slaying of little Marian Parker were made tonight by detectives, who were running down evidence indicating that the kidnaper had an accomplice in the crime.

The police said Hunt somewhat resembled Hickman's description of the mythical Andrew Kramer, whom the kidnaper at first accused of the girl's murder. Hunt lived in Alhambra, where Hickman took the child the day he kidnaped her.

Police have expressed doubt that the child sat alone in Hickman's parked car on the several times he said he left her in it to send telephone messages and letters.

(Pictures on back page.)

[Chicago Tribune Press Service.]

Los Angeles, Cal., Dec. 29.—[Special.]—William Edward Hickman, confessed kidnaper and double slayer, appeared in court today and obtained a continuance to enter his plea for the murder of 12 year old Marian Parker.

The continuance was obtained by Hickman's attorney, Jerome Walsh of Kansas City, who explained he had been in the city only a few hours and wished time to study the case so he could advise his client how to plead.

Carry Shot Guns, Tear Bombs.

Policemen armed with sawed off shot guns and tear bombs guarded the courtroom of Superior Judge Carlos Hardy when Hickman was brought in. The prisoner was white faced and nervous.

As Hickman was seated Walsh arose and advised District Attorney Asa Keyes and Judge Hardy that he and his client were willing to waive the reading of the grand jury indictment charging kidnaping and murder.

"We will proceed with the reading of the indictment in due formality of law," Judge Hardy said.

Attorney Walsh then asked the court for an extension of time to plead to the charges.

"Will Saturday be sufficient time for your purposes?" the judge asked. Walsh wanted until Tuesday, and Judge Hardy acquiesced.

Lawyer Issues Statement.

Walsh informed the court that he desired to employ a Los Angeles attorney to act with him in the Hickman case. Later he issued a public statement, which said that it was his sole purpose to coöperate with the authorities so that all the facts of the case "may be fully and impartially elicited."

Crowds swarming about the courthouse and through its corridors caused the extra precautions on the part of police when Hickman was brought into court. Feeling against the youth, which flared high at his confession of the Parker girl's slaying, was accentuated by his confession this morning to a second murder and officers took all possible precautions to prevent a mob demonstration.

Involves Another Youth.

Hickman made the new confession at 4 a. m. when he wrote a detailed account of the shooting of C. Ivy Thoms, a Los Angeles druggist, during a holdup on Christmas eve, 1926. He involved another youth, Welby Hunt, 16, like himself a former Kansas City high school boy. Hickman finished his confession just before dawn. Then he went to bed and slept soundly until awakened six hours later to talk again with authorities and Attorney Walsh.

In the meantime, Hunt had been arrested. Confronted with Hickman's statement, he admitted complicity in the Thoms murder. His account, however, differed from Hickman's in some particulars. Hunt declared all the shooting in Thoms' drug store was done by Hickman, whereas his companion declared that both of them had fired their pistols. Hickman suggested to police that the autopsy records be examined to find out whether Thoms had been killed by bullets from his [Hickman's] .32 caliber pistol or Hunt's .38.

Question Hunt's Grandmother.

The authorities then brought in Mrs. A. R. Driskell of Alhambra, Hunt's grandmother. Mrs. Driskell had opened her home in the Los Angeles suburb to Hickman when he and Hunt came to the coast from Kansas City together a little over a year ago. She was questioned for some hours.

Hickman asserted in his confession

* * *

that his friend's grandmother not only had been aware that the two were engaging in holdups, but also that Hunt had been wounded in the Thoms holdup. However, the grandmother succeeded in convincing her questioners that she had no knowledge of the two youths' criminal activities and she was permitted to return home.

The investigators next turned to the death of A. R. Driskell, Hunt's grandfather, concerning which both youths were questioned. Driskell's body was found beneath the Colorado street bridge in Pasadena on May 26. On the bridge was a note signed with Driskell's name which indicated that he had ended his life because of financial troubles.

At the time of Driskell's death Hickman and Hunt were both messengers in the 7th and Spring street branch of the Los Angeles First National bank, of which Perry M. Parker, father of the kidnaping victim, was assistant cashier. It was learned today that on the day of his supposed suicide Driskell had withdrawn a large sum of money from the bank in which the two youths were employed. Both denied today any knowledge of how Driskell came to his death.

Widow Identifies Slayer.

Hickman's confession of the Thoms murder came unexpectedly. Jailer Frank Dewar had been talking to him and the kidnaper expressed his appreciation of the treatment accorded him in jail. As Dewar was leaving he casually asked his prisoner, "Say did you ever kill any one else?"

"Sure," replied Hickman. "Remember that druggist at Rose Hill that was shot last December?"

He then proceeded to give the details of the crime which he later reduced to writing.

During the day the widow of the slain druggist, who was in the store at the time of the holdup, was brought in to view Hickman. She failed to recognize him at first. Then, as he was brought under a stronger light, she exclaimed, "My God! That's the man!" and fainted.

The confession by Hickman that he committed the Thoms holdup and murder was made public after Hunt's arrest.

"We needed money, and that afternoon we saw this place as we drove by, and we said we would come back and get it that night," the statement said.

Policeman Starts Shooting.

"When we came back that night we had masks and we entered the store and told the man and the woman that were in there to hold up their hands and go toward the back. There were two or three customers in the store and we made all these people go back toward the back.

"There were two doors in the back of the store, one on each side, and my partner (Hunt) went through the door to the right. Welby Hunt backed the druggist and his wife ahead of him and I went through the door to the left with the customers.

"When we got in the back we saw the officer of the law standing in the rear and I called Welby to take his gun as I had my gun on him, but before he attempted this the officer wheeled about in a position just opposite me. He started firing his gun at me and just at the same time I started firing at him—and Welby started firing. I was firing directly at the policeman as far as I knew, and I judged that Welby was firing at the policeman.

"When several shots had been fired and only a few seconds elapsed we both started to run from the store. I left first. As Welby left the store he was limping. When we got in the car he acted like he had been shot and said he had been shot."

GET A CHICAGO & NORTH WESTERN CALENDAR.

A practical business wall calendar is now ready for distribution by the Chicago & North Western Ry. A copy may be obtained on application at City Ticket Office, 148 S. Clark Street.—Adv.

RISING PROPERTY VALUES TO EXCEL SUBWAYS' COST

Hewitt Writes "L" Lines Might Pay 40%.

BY OSCAR HEWITT.

To obtain a substantial improvement in local transportation, more tracks are necessary through the central business district. More cars will not be much benefit. They now fill all the tracks. There is no more space for tracks on the surface. More in the air are not desired. The only place they can be placed is below the surface. The urgent need is a subway.

That will benefit the districts through which it is constructed. It will boost property values along the routes and it will tend to fix them more permanently than any other improvement. One real estate adviser of THE TRIBUNE predicted that a subway would boost land values in the loop $1,000 a front foot on the route street and in a proportionately smaller extent as the tubes extend outward. A rate of $1,000 a foot is $10,550,000 per mile.

Subway Costs Decrease.

The cost of a subway usually is estimated at $1,000,000 a mile single tracks, $2,000,000 for double track and $4,000,000 for four tracks—such as is contemplated in the downtown district for the first north and south bore. Present caisson methods of building would lessen the cost of protection to foundations of various loop structures.

The subway advisory commission on which were Russell Tyson, Gordon Strong, Barney Balaban, Harry J. Powers, Earl Schultz, Elmer T. Stevens, and Ernest J. Stevens, said in its report, page 62:

"The property owners of the downtown district recognize their dependence on the outside district of Chicago. One form of this recognition is in the payment of taxes to the city far beyond the cost of any service directly received from the city. The 130 office buildings in the Building Managers' association pay annually to the county tax collector about $10,000,000."

"L" Lines Might Contribute.

The report gives other illustrations, but intimates that property should pay around 35 per cent of the cost of subways suggested, although in one assessment district the average runs as high as 65 per cent. A payment of 50 per cent of the cost of subways by directly benefited property owners does not seem high, on the esimated increase in loop land values of $1,000 a front foot.

Taking the subway program, involving an estimated cost of $30,000,000, 50 per cent or $15,000,000 would fall on directly benefited property owners. As a matter of equity, why shouldn't the other 50 per cent be contributed by the elevated roads, instead of coming from the city's accumulated traction fund?

A subway, with other contemplated rapid transit improvements, would raise the elevated to the point of being a good money maker. On the basis of the earning power of the telephone company, the Commonwealth Edison company or the Chicago Surface Lines, about half of the valuation of Chicago Rapid Transit elevated property is dead. If the elevated is entitled to an earning rate of 8 per cent, as it probably should be, then only half of the $96,000,000 valuation in the elevated can be said to be productive, because it is earning only 4 per cent on that sum. The other half is dead.

Add $12,000,000—the Chicago Rapid Transit's share of the cost of downtown subways—to its valuation, and then $23,000,000 more in "L" improvements as the estimated cost, and the total value would be $131,000,000. Those improvements and a subway would increase the capacity of the rapid transit lines at least 75 per cent. That increase is the estimate of Mr. Samuel Insull and he has a fixed habit of making good on his figures. Engineers have estimated the increase as high as 150 per cent.

Insull Figures as Basis.

Assuming only a 75 per cent increase in traffic, in gross earnings and in probable profits, $12,000,000 for subways and $23,000,000 for "L" improvements does not appear to be reckless business. An increase of 36.3 per cent in investment for an increase of 75 per cent in earning power does not look like an unreasonable request. Of course, an expenditure of only $23,000,000 for "L" extensions and improvements, or 24 per cent boost in investment for a 75 per cent increase in traffic, is much better business on the part of the Rapid Transit company. But the proposed improvements are of limited value without the added tracks through a subway.

If such a program were agreed on the downtown section could have a subway at its own and the elevated's expense and the city still would have $50,000,000 accumulated from its 55 per cent of the surface lines' net earnings in its treasury. That $50,000,000 would be available for extension of the surface lines in the unprofitable, outlying districts.

Engineers who have studied the problem say $50,000,000 is sufficient to build all the needed extensions in the far out territory, then a subway for west side surface cars, with $17,000,000 to $20,000,000 left over.

DELAY DISTRIBUTION OF HICKMAN REWARDS UNTIL AFTER HIS TRIAL

Los Angeles, Cal., Dec. 29.—(AP)—The committee in charge of the awards offered for the capture of William E. Hickman today decided to take no action on the distribution of the money until after Hickman has been tried.

A subcommittee was appointed to classify the claims and decide upon the equitable distribution of $32,000 cash awards in hand. This is exclusive of the city, county and state awards, over which the committee has no jurisdiction. The Oregon captors of Hickman, Tom Gurdane and Buck Lleuallen, were present at the committee meeting.

Chicago Daily Tribune
THE WORLD'S GREATEST NEWSPAPER

Vol. LXXXVI. Friday, Dec. 30, No. 312.

Entered as second class matter June 3, 1903. Published daily at Tribune Square, Chicago, Illinois.

MAIL SUBSCRIPTION PRICES.
Mail subscription price in Ill. (outside of Chicago), Ind., Iowa, Mich., and Wis.—Daily with Sunday, one year, $12.50.
Zones 3 and 4 in states other than Ill., Ind., Iowa, Mich., and Wis.—Daily, $7.50 per year.
Zones 5 to 8, inclusive—Canada, Mexico, and foreign—Daily, $12.00 per year.

GLENCOE PAIR STILL MISSING; ALL CLEWS FAIL

Detectives, Police Dogs Search in Vain.

(Picture on back page.)

Private detectives last night were aiding in the search for Alexander Maitland, 25, and his brother-in-law, Robert Case, 14, missing since they went duck hunting early last Monday morning.

The detectives were employed during the day by E. F. Smith of Glencoe, and Alexander F. Maitland. Mr. Maitland is the father of one and Mr. Smith stepfather of the other. After three days' intensive search they were convinced the missing hunters have been kidnaped.

So strong was that belief Mr. Maitland and Mr. Smith made arrangements to send descriptive circulars to all police stations in the middle west today.

An airplane again yesterday swept low over the lake and marshes west of the suburbs with no results.

Dogs Hunt Missing Pair.

Two police dogs obtained from kennels at Northbrook by Police Chief Jacob Rudolph of Glencoe, failed to pick up the three day old trail, trampled and washed by rain for days.

The dogs, trained in following human scent gave up. Their owner, James Sullivan, finally was convinced the trail was too faint.

Following the three days' search along the beaches by the coast guard from Milwaukee, Racine, Kenosha and Evanston, by Boy Scouts and by several airplanes, Capt. Otto Fricke of the Evanston coast guard yesterday said he was convinced the men had not been drowned in the lake.

"I have had my men make a careful investigation," Capt. Fricke said. "I find there is only one boat missing from any any place and that is a 1,000 pound scow, too heavy for them to launch.

"If they had gone out in another boat, the boat might fill up with water, but we would have found it. It is almost impossible they could have fallen through the ice and been drowned for the water under the shore ice was not deep enough at any place."

Says He Saw Boat.

Henry Hedberg, a real estate dealer, living on Lakeside terrace, Glencoe, recollected yesterday morning that he had seen two persons in a boat off his home last Monday morning. He could not remember, however, whether one was a man and the other a boy nor whether one wore a raccoon coat—Maitland wore one of the latter when the two left on the hunting expedition from which they did not come back.

PLANES RAIN FOOD ON SNOWBOUND BRITISH TOWNS

[Chicago Tribune Press Service.]

LONDON, Dec. 29.—England still is isolated from the continent, except for wireless, and about one boat which manages to struggle across the channel daily. The Southern Railway, which runs cross-channel services, today refused to guarantee passages or book accomodations before Jan. 1. Thousands are waiting at ports for a chance to cross and these must be cleared before later comers can be handled.

Airplanes and armored tanks today were brought into use to replenish the food supplies of snowbound towns and villages in Surrey. The planes were unable to land and dropped the food in bags with parachutes.

Storm Hits Italy.

ROME, Dec. 29.—(AP)—Storms, with cyclonic winds and a battering sea, swept over Italy today.

Venice's famous St. Marks square was under water for the second time this year and boats were unable to pass under the academy bridge.

Great waves swept in from the seas and flooded the streets of Naples. Street car traffic was suspended.

Five Cent Fare Subway Opens to Tokio Crowds

[Chicago Tribune Press Service.]

TOKIO, Dec. 29.—In time to handle the holiday crowds the first link of the Tokio subway opened today. The first passengers included a number of imperial princes and members of the cabinet. The link, which is a mile long, connects Asakusa park and Uyeono park, the most congested part of the city. The system has been modeled after that of New York, and the fare is ten sen (5 cents).

Mandel Brothers

Special! Lustrous, clear weave silk hosiery in the favored colors

From one of America's foremost manufacturers

(Service weight for added durability)

1.25

Full-fashioned, serviceable weight . . . a truly remarkable hose at this low price. Silk from the mercerized welt to the firmly re-enforced soles. Full lengths and sizes 8½ to 10½.

A few of the many shades include: Blue fox, canyon, evenglow, dust, French nude, woodland, and 10 other tones.

First floor, State.

Our season's clearance of Rothmoor coats for women

$100 $115 $125 DRESS AND SPORT COATS

$79.50

Gorgeous imported fabrics—sumptuous fur collars and cuffs—skillful mantailoring and style

$85 $90 $95 Rothmoor coats richly fur trimmed at $59.50

$60 $65 $75 Rothmoor tailored sport coats reduced to $45

The high quality—distinctive style and individuality demonstrate that no such big extra values have ever been known

SIZES 12 TO 46
5TH FLOOR

IMPORTERS—MANUFACTURERS—WHOLESALERS—RETAILERS

MAURICE L. ROTHSCHILD

State at Jackson

MINNEAPOLIS CHICAGO ST. PAUL

MITZI FROCKS MITZI FROCKS MITZI

6334 Cottage Grove Ave. Open Evenings

Mitzi FROCKS

3236 Roosevelt Rd. Open Evenings

342 MICHIGAN AVENUE, NORTH

Semi-Annual Clearance SALE!

Continuing Mitzi's Two Great Events

IMPORTANT to women who have an eye for saving money! Important to women who know the satisfaction of dressing smartly at small cost! Every fashionable shade and material of the season is here to select from. Frocks for every occasion. It will pay you to buy Mitzi Frocks at these values from this unusual group. All $15 frocks at

$11

2 for $20

THE well-dressed woman will find here an array of exquisite frocks that will delight her heart! Evening gowns representative of the latest style creations from abroad await you. The very newest materials and colors. All $25 frocks now must be cleared at

$17.50

Charge Purchases Made Now Billed February 1

Smart street dress with drop shoulders and pleated skirt—black satin with white satin collar and cuffs. $39.00.

Dressy afternoon frock of Chaney's Mirrorette in the new French blue. $39.00.

January

Clearance Sale

FROCKS and GOWNS

$35 $49 $69

AFTERNOON, DINNER AND EVENING GOWNS MADE IN OUR OWN 5TH AVE., N. Y., WORKROOMS INCLUDED IN THIS SALE. MODELS COPIED FROM ORIGINALS OF CHANEL, PATOU, LELONG, VIONNET AND LECOMTE IN IMPORTED NOVELTY VELVET, TRANSPARENT VELVET, BROCADES, CREPE SATIN, ELIZABETH CREPE, CHIFFON, FLAT CREPE AND CREPE DE CHINE. ENTIRE WINTER STOCK INCLUDED.

The Tailored Woman, Inc.

750 North Michigan Ave.

GOVERNOR WINS OKLAHOMA WAR OF POLITICIANS

Impeachment Illegal, Senate Votes, 22-16.

Oklahoma City, Okla., Dec. 29.—(AP) Oklahoma's political insurrection, aimed at the removal from office of Gov. Henry S. Johnston and at least six other state officers, reached an unsuccessful end today.

With dramatic suddenness, the state senate brought impeachment activities to a close by the dismissal of charges filed by house members against Gov. Johnston, Chief Justice Fred P. Branson of the Supreme court and Harry S. Cordell, president of the board of agriculture.

Meeting in a downtown hotel, to which they retreated yesterday after they had been dispersed at the doors of the capitol chamber by National Guardsmen under the direction of the governor, the senators decided, by a vote of 22 to 16, that the house of representatives had no authority to convene itself and vote the impeachment charges.

Unpaid for Efforts.

Members of both house, who had persisted in meeting despite a series of unfavorable decisions by state courts and the military resistance, abandoned their activities abruptly after the senate decision and began to depart for their homes, unpaid for their efforts.

Shortly after the session had adjourned, Gov. Johnston ordered demobilization of the units of the Oklahoma National Guard, which were called out Dec. 12 to prevent the house of representatives from meeting in its chambers and voting impeachment charges.

Several senators who spoke and voted for dismissal of the impeachment charges made it clear they did so, not because of friendship of the accused officials, but because they had become convinced of the illegality of the attempted actions.

Senator Tom Anglin of Holdenville, one of the strongest bulwarks of defense against the assault on the office of the governor, said that "Johnston is governor at all," but argued against the pursuance of a course of action which he felt would result in dual government and chaotic conditions in the state.

Senator W. J. Otjen of Enid, a Republican leader, and Senator Guy L. Johnson of McAlester, both of whom insisted on the senate's power to convene itself as a court of impeachment adhered to the view that the house possessed no self-convening power.

Gov. Johnston characterized the senate's action as a further vindication of the "orderly processes of government."

"Their vote sustained the position that I have steadfastly held since the beginning of the agitation, which is that the house members had no right to convene themselves and they were not a lawful assembly."

Hold Session Illegal.

Chief Justice Branson has held throughout that the special session of the legislature was illegal, and his opinion on the subject was followed by inferior state courts.

Mr. Cordell had accepted the jurisdiction of the senate to try him, and had asked that the charges be heard.

Six specific counts were voted against the governor by house members who met before dawn Dec. 13 in a hotel after troops had prevented their attempt to convene at the capitol.

The first count charged unwarranted use of military authority in calling out troops to prevent the house session; the second was a general charge of incompetency; the third that he employed José Alvarado, under conviction of robbery, as a state officer; the fourth that he illegally employed Kirby Fitzpatrick of Ardmore as attorney for the state banking department; the fifth that he had issued an illegal deficiency warrant for $7,900 to create positions in the state banking department unauthorized by law, and the sixth that he conspired with his confidential secretary, Mrs. O. O. Hammonds, and another woman, to obtain payment of a claim held by a contractor.

A charge of moral turpitude was drawn up by a house investigating committee but was never adopted by the house as a whole. The investigating committee acted after hearing testimony concerning the personal conduct of Gov. Johnston and Mrs. Hammonds.

Chief Justice Branson was impeached by the house members as the result of an opinion he rendered relative to the legality of the legislative session.

"FILM BABY" TO BE BRIDE

Blanche Mehaffey, movie actress, who attracted much attention as a wampas baby in pictures, yesterday obtained a license in Los Angeles to become the wife of George J. Hausen, oil operator and big game hunter. The application for the license gave her age as 22, his as 46.

U. S. INDICTS 2 EX-DRY AGENTS, CHARGING $300 BOOZE GRAFTING

Feodor Kuhn and Eugene F. Blackburn, suspended prohibition agents, were named in an indictment returned yesterday before Federal Judge Adam C. Cliffe, alleging extortion from Charles A. Landerer, owner of a roadhouse in Niles Center.

The indictment charges Kuhn and Blackburn visited the Landerer roadhouse last February and purchased several drinks of whisky. They then are charged with revealing their government employment and threatening to arrest Landerer if $300 was not paid to them.

Patrick J. Collins, justice of the peace of Niles Center, according to the indictment, turned the money over to the two dry agents later at Lincoln and Touhy avenues. No official report of the reputed purchases of liquor were made by the agents to prohibition headquarters.

Bonds of $2,500 were set for each defendant under the bench warrants issued by Judge Cliffe.

Day Passes with No Auto Fatalities in County

No auto deaths were recorded yesterday in Cook county and no serious accidents were reported.

DR. S. H. CLARK, U. OF C., KILLED BY STREET CAR

Professor Emeritus, 65, Run Down in Loop.

(Picture on back page.)

Dr. Solomon H. Clark, 65 years old, professor emeritus of public speaking at the University of Chicago, was struck and fatally injured yesterday afternoon by a southbound State street trolley car at Washington street.

Dr. Clark had gone downtown on a shopping trip. According to witnesses, he stepped squarely in front of the street car, apparently unaware of his danger.

Harry Anderson, 7014 South Marshfield avenue, who was passing in an automobile, lifted Dr. Clark into his car and took him to Iroquois hospital. There Dr. Clark died without regaining consciousness.

Deny Car Fails to Stop.

Officials of the Chicago surface lines last night denied a report that the street car did not halt after striking Dr. Clark. They declared the car's crew aided Anderson in taking the victim to the hospital. James Morris, motorman, said he applied his brakes, but could not avoid striking the professor.

Since his retirement in 1921, Dr. Clark had lived at 547 South St. John avenue, Highland Park. For many years he was well known as a public speaker, author, and lecturer. He came to the University of Chicago in 1892 from Trinity college.

Former Dean of Speech.

Dr. Clark received his Ph. D. degree from the University of Chicago in 1897. He was dean of the department of speech at the time of his retirement.

Several years ago Dr. Clark came to public attention through declaring that the late E. H. Sothern, noted actor, was fitted only for the vaudeville stage.

Funeral services will be held on Saturday, at Chautauqua, N. Y. Dr. Clark is survived by four sons, Harold, Coleman, Robert and Barrett Clark.

15 ABOVE ZERO WAVE FORECAST FOR CITY TODAY

A cold wave from the northwest was pushing rapidly eastward and southward last night and the weather bureau predicted that it would be much colder in and near Chicago today, with 15 above zero as a possible minimum. The cold is expected to continue through tomorrow.

Yesterday the mercury stood at 45 degrees above zero, said to be a high record for Dec. 29 for the last nineteen years.

Intense cold has been prevalent in Canada during the last few days, some temperatures as low as 20 below zero having been recorded. The line of zero temperatures at 7 p. m. had reached eastern Minnesota and northwest Nebraska. In northern Michigan, eastern and southern Iowa and Wisconsin, and northern Kansas, the fall will have the aspect of a cold wave, but it is not believed the full force of the chill blasts will reach Chicago. Skies are expected to be mostly fair.

Lieut. Louis Klatzko Wins Two Promotions in a Week

From the ranks to lieutenant of police in less than a week is the record announced for Lieut. Louis Klatzko last night by Chief Michael Hughes. Klatzko, with a number of others, was promoted to the rank of sergeant on Christmas eve. Yesterday the chief appointed him lieutenant.

TRIBUNE HELPS VETERANS DURING RUSH FOR BONUS

Midnight of Dec. 31, 1927, is the last date on which applications may be filed for the federal adjusted compensation [insurance bonus] which the government gives to all men and women who served honorably in the world war. As the deadline approaches, ex-service men and their dependents have rushed to the various veterans' welfare organizations to file claims for this free insurance policy before the time expires. They have been coming in by the thousands within the last few days at THE TRIBUNE'S Public Service office, where extra help was needed to take care of these last minute applicants.

Settling previous conflicting reports on the deadline date, Brig. Gen. Hines, director of the U. S. Veterans' bureau, announced in Washington yesterday that no applications would be honored unless mailed before midnight of Dec. 31.

THE TRIBUNE'S Public Service Office, No. 1 South Dearborn street, is equipped to furnish blanks and instructions to all who have delayed filing claims for their bonus.

ASKS OBLIGATORY VACCINATION.

PARIS, Dec. 29.—[Tribune Cable.]—Diphtheria will be unknown ten years hence if the world governments make vaccination obligatory, Dr. Leme told the parliament investigating committee tonight. In the next generation there will be no excuse for having the disease, he maintained.

For Colds, Grip and Influenza, take Laxative BROMO QUININE Tablets. 30c.—Adv.

BARGAINS in Boys' Clothing

Every Article in Our Boys' Clothing Department Has Been Reduced

BOYS' SUITS—Coat, vest, and two pairs plus-4 knickers. Age 7 to 16 years. Values to $25 ..... $13.95

BOYS' OVERCOATS—1 to 6 years. Values to $15 ..... $11.95

BOYS' OVERCOATS—3 to 10 years. Values to $22.50 ..... $14.95

BOYS' JERSEY SUITS—3 to 8 years. Values to $8 ..... $4.95

BOYS' LUMBER JACKETS 4 to 18 years. Values to $7.50 ..... $4.95

BOYS' ALL-WOOL PLUS-4 KNICKERS—7 to 17 years. Values to $4.50 ..... $2.95

BOYS' SHIRTS—Val. to $1.75 ..... 95c

BOYS' OLIVER TWIST WAISTS—Values to $1.75 ..... 95c

BOYS' ETON COLLAR BLOUSES—Values to $1.75 ..... 95c

BOYS' FLANNELETTE PAJAMAS—Either one or two-piece style, 2 to 18 yrs. Values to $2. ..... $1.65

BOYS' BATH ROBES—Values to $10.50 ..... $5.95

Goods purchased Friday and Saturday charged on January bill if desired.

A STARR BEST
Randolph and Wabash :: CHICAGO
FINE CLOTHES for MEN and BOYS

A Great Store in a Great City
THE FAIR
State, Adams and Dearborn Streets
43 Years of Faithful Service—53
MEMBER CHICAGO BETTER BUSINESS BUREAU

7th FLOOR RESTAURANT
Friday, December 30, 1927

LUNCHEON
Served from 11 A. M. to 3 P. M.

50c Old Style Bean Soup 50c

CHOICE OF
Irish Stew with Carrots, Onions and Potatoes
Frankfurters with Sauerkraut and Boiled Potato
Boiled Fresh Cod, Shrimp Sauce, Boiled Potato
Individual Escalloped Oysters
Codfish Fluffs, Egg Sauce, Green Peas
Chicken Croquette, String Beans, Mashed Potatoes
Real Italian Spaghetti

Beet and Egg Salad

Roll and Butter

CHOICE OF DESSERTS
Apple or Blueberry Pie — Cherry Jello — Rice Custard
Black Cherries — French Apple Cake — Egg Plums
Cheese Cake — Chocolate Sundae — Boston Cream Pie
Coffee Cake — Ice Cream — Apple Sauce

CHOICE OF BEVERAGES
Coffee, Tea, Milk, Buttermilk or Iced Tea

MENU CHANGED DAILY — REAL HOME COOKED FOOD
THE FAIR RESTAURANT—SEVENTH FLOOR

All Charge Purchases Billed February 1st

THE HUB
Henry C. Lytton & Sons
Broadway and Fifth—Gary
Marion and Lake—Oak Park
Orrington and Church—Evanston
State and Jackson—Chicago

"Dansant"

A Flexible Soled Dress Oxford
—Style Correctness
—Foot Ease
—Quality
at $6.85

In Our Semi-Annual Sale of Lytton Oxfords
MAIN FLOOR

START the New Year right by doing someone a good turn. Give a box of Fannie May's wonderful home-made candies—and resolve to do it often throughout the coming year.

41 FANNIE MAY SHOPS
—ALL OVER CHICAGO

Fannie May's wonderful home-made Candies are made fresh today—and every day—by Fannie May, and are sold only by Fannie May, at 70c a pound. If you want Fannie May quality you must buy from Fannie May. There's a Fannie May Candy Shop near you.

CLOSING OUT
Over 400 Sample Dresses

6.75

Think of it—these lovely sample dresses of satin, Canton, georgette, wool and novelty materials—for $6.75! In the latest styles and all the new colors. You are sure to want two or three of them. Come in early for widest choice.

SAMPLE CLOAK & SUIT SHOP
FOURTH FLOOR
NORTH AMERICAN BUILDING
36 S. STATE ST.

LESCHIN
318 MICHIGAN AVENUE SOUTH

Two Days Remaining in Our

FINAL CLEARANCE

Those who wish to take advantage of tremendous price cuts on Winter Coats, Dresses and Furs have two days in which to make selections in our store-wide clearance.

Let Your New Year's Greeting be Flowers from
Lewis & Rocca
55 East Jackson Boulevard

Dependable Quality and Value—Always

World-Wide Telegraph Delivery Service

TRIBUNE INSURANCE
For New Policy or Renewal

To secure The Tribune's $7,500.00 Travel Accident Insurance Policy, if to renew for another year one previously issued to you, cut out and fill in the application below and send it with $1.00 to Tribune Insurance Dept.,
Federal Life Insurance Company,
105 North Michigan Ave., Chicago, Ill.
(As stated in the Policy, the value of all specific indemnities increases 10% each year your policy is renewed.)

This offer open only to persons between the ages of 10 and 70.

☐ NEW POLICY — OR — ☐ RENEWAL
Check here if you wish new policy. Check here if you wish old policy renewed.

APPLICATION
FOR
$7,500.00 TRAVEL ACCIDENT INSURANCE POLICY
Issued to Readers of The Chicago Daily Tribune

I (We) Use This Application to Send to Tribune Insurance Dept., FEDERAL LIFE INSURANCE COMPANY, 105 North Michigan Ave., Chicago, Illinois, with Remittance Fee of $1.00—Money Order or Check made payable to Federal Life Insurance Co.)

I certify that I am, or my Spouse is, a Reader of The Chicago Daily Tribune and hereby apply for a $7,500.00 Policy in The Federal Life Insurance Company, issued only to readers of The Chicago Daily Tribune. I (We) also have Policies ALL QUESTIONS BELOW MUST BE ANSWERED. If you wish to secure a Policy promptly (write in ink, indicate above and fill in name and address only.)

FULL NAME .....
ADDRESS ..... (Street) (City) (State)
PLACE OF BIRTH ..... AGE .....
DATE OF BIRTH—MONTH ..... DAY ..... YEAR .....
ARE YOU TOTALLY BLIND OR DEAF? ..... ARE YOU CRIPPLED TO THE EXTENT THAT YOU CANNOT TRAVEL SAFELY IN PUBLIC PLACES? .....

WRITE HERE NAME AND ADDRESS OF PERSON TO WHOM YOU WANT INSURANCE PAID IN CASE YOU ARE KILLED. OTHERWISE IT WILL BE PAYABLE TO YOUR ESTATE.
BENEFICIARY'S NAME .....
RELATIONSHIP .....
ADDRESS .....

NOTICE: No more than one policy will be issued to any one person.

CALL LEADERS OF TRADE, LABOR TO RACKET WAR

Strawn, Others Ask 500 to Meet Jan. 18.

CRIMINAL COURT.

Rigmond Nagy, murder, sentenced to 20 years in the penitentiary by Judge Harry B. Miller.

Business and labor leaders will meet Jan. 18 to plan a war on racketeers and gangsters. The call for the meeting was issued yesterday and between 400 and 500 invited to the Hotel La Salle on that date.

Silas H. Strawn, president of the American Bar association, is credited with the idea of such a meeting for effective steps against racketeers and gangsters operating in this county.

"The purpose of the meeting is to apprise the responsible citizens of this community of existing conditions and to plan effective remedy," Mr. Strawn said.

Says Chicago's Name Suffers.

"Chicago has been given an evil name in other cities, because of the crime of organized gangs here. Our crimes have been exaggerated, of course, but the best way to clear the city's name and to make conditions better for ourselves is to reduce crime as much as possible.

"Two things must be done. First, we must arouse the citizens and second we must win the fullest coöperation of public officials by showing them that the people will back their efforts to clean up the city."

Edwin W. Sims, former United States district attorney; T. E. Donnelley, chairman of the Citizens' committee; Joseph R. Noel, James A. Patten, Edward F. Gore, chairman of the Chicago crime commission; Chief Michael Hughes, Chief Justice William V. Brothers of the Criminal court and State's Attorney Robert E. Crowe, are to speak.

Those Calling Meeting.

The invitations for the dinner are to be signed by William R. Abbott, Charles V. Barrett, George W. Dixon, Edward N. Hurley, Marshall E. Keig, E. F. Mansure, Alexander H. Revell, E. M. Skinner, Elmer T. Stevens, Melvin A. Traylor, Lawrence Whiting, William Wrigley Jr., and other business leaders.

Streeter Heirs to Press Property Fight on Tuesday

Heirs of Capt. George W. Streeter will air their claims to the property in Streeterville valued into the hundreds of millions of dollars when the January term of the United States Court of Appeals opens on Tuesday. The Chicago Title and Trust company is among the defendants. The heirs are seeking an appeal from a decision denying them the right to continue a suit filed by Streeter before his death.

AFTER 3 DAYS ONE JUROR IS SELECTED FOR HILL'S TRIAL

State Will Summon 100 Witnesses.

Ottawa, Ill., Dec. 29.—[Special.]—One juror had been tentatively accepted by both the state and the defense when court adjourned today in the trial of Harry Hill, accused of shooting his mother, Mrs. Elisa A. Hill, and burying her body in the basement of her Streator home. The juror was James Riordan, 75, a farmer and the father of five children.

The selection of the jury was started this afternoon after three days of preliminary skirmishing, motions and arguments. A series of motions by Lee O'Neil Browne, chief defense counsel, met defeat before Judge Joseph A. Davis. Browne first sought to withdraw Hill's plea of not guilty, then to quash the indictments. He next asked that the state be forced to name which of the counts Hill was being tried on and when overruled objected to a special prosecutor employed by the state.

His last stand was on the list of veniremen, his objection being that the panel should have contained only twenty-four instead of sixty-four names. In this he also lost.

Earlier in the day the defense had won a victory by compelling the state to file their additional list of witnesses. This showed that more than 100 witnesses will be called.

Hill today appeared to be more nervous than he had at any time since the trial opened. Last night his fiancee, Miss Alice Sawyer, attended a dancing party in company with another youth.

Hill is sole heir to his mother's $50,000 estate.

WOMAN MISSING; SENDS SUICIDE NOTE TO COURT

When three men claiming to be the husbands of Mrs. Dorothy Mandell Massoth Graff appeared in the Des Plaines street court yesterday morning to testify against her on a charge of bigamy, they found a suicide note from her waiting for them. Mrs. Graff's sister, Billie Howard, with whom she had been living at 213 South Western avenue, brought the note to Judge Max Luster. The judge expressed belief that Mrs. Graff had left the city rather than take her life and continued the case to Jan. 5.

Last night, after a vain search in the morgue and several hospitals, Mrs. Graff was still missing. "Dorothy has tried to commit suicide twice before," said her sister.

In her suicide note, Mrs. Graff wrote: "I am sorry to have to write to you in this vein. I tried all day to raise funds to defend myself against that which I am not guilty of, but have failed miserably."

The complaining witnesses are Robert Mandell, 1214 North Hoyne avenue, to whom Dorothy was married in 1925 and never divorced according to Mandell; John B. Massoth, 1932 Warren avenue, to whom she was married in 1926 and divorced a few months later, and Graff, whom she married in 1927.

U. S. HISTORIANS DENOUNCE TEXT BOOK CENSORSHIP

Faithfulness to Fact Is Only Test.

Washington, D. C., Dec. 29.—[Special.]—The American Historical association, comprising a membership of most of the leading college and professional historians in the United States, today unanimously and amidst great applause adopted resolutions denouncing current attacks on history text books as inimical to the best interests of the nation.

While Mayor Thompson's name was not mentioned either during the passage of the resolutions or at the night session of the association when Gov. Ritchie of Maryland was the principal speaker, leading delegates said they were aimed at the Chicago mayor and all others who attempt to censor history text books on any other ground than that of faithfulness to fact.

Charges Labeled Absurd.

The development of genuine, intelligent patriotism, the association stated, demanded that the truth of history shall be taught even though it may include unpleasant facts. Attempt to foster national boastfulness, arrogance and indiscriminate worship of national heroes, the resolutions stated, only serve to promote false patriotism.

Charges emanating from Mayor Thompson's anti-British propaganda campaign to the effect that attempts are being made to insert treasonable propaganda in American history text books were described as absurd.

Gov. Ritchie pleaded for tolerance in America's immigration policy and openly questioned the advisability of stringent restriction laws.

"For two centuries," he said, "we have been receiving from Europe the best form of capital—human capital. This country could not have grown as it has had not the adult man power of Europe crossed the Atlantic and helped develop it.

Questions Alien Restriction.

"Of course, there is friction between the older and the newer waves of immigration. No one would want to see a degree of immigration which we could not assimilate, but if we are confronted by a demand to restrict immigration or to discriminate between different national sources of immigration, the only way to meet it is in the light of history and by the consideration of questions such as these:

"Is there basis for the allegation that our institutions will be menaced by the newcomers? Do American workmen need a restricted labor market in this country, or will high wage levels and high standards of living be more surely procured and maintained by expanding the domestic market? Is it wise to raise the barriers against human capital just in these years when we have begun to export material and monetary capital on a colossal scale?"

MEXICO TO MAKE OIL LAND OWNERS PAY FOREIGN DEBT

Expect $15,000,000 from 10% Levy.

BY JOHN CORNYN.

[Chicago Tribune Press Service.]

[Copyright: 1927: By The Chicago Tribune.]

MEXICO CITY, Dec. 29.—Mexico proposes to raise 30,000,000 pesos ($15,000,000) or more over and above the present income from Petroleum, which will be sufficient to meet the payments on the foreign debt. This would be added to $10,000,000 from oil and $6,000,000 from ordinary government income. A member of the government today said the plan in no way would affect the petroleum industry.

Tax Owners 10 Per Cent.

The government proposes to tax the owners of lands or those holding leases on oil lands which were passed on to exploiting companies. Ninety per cent of such owners live abroad, either in the United States or Europe, where they spend the royal incomes received from the oil companies. It is said by the government that these original owners of oil concessions spend all their income abroad.

A bill has just been drafted to tax these original owners or concession holders ten per cent of the income received from the land. The tax will be collected from the exploiting companies, which will be authorized to deduct it from the money paid to the original concession holders.

Another Tax on Crude Oil.

A second tax of ten per cent will be placed on crude oil produced in Mexico with the object of forcing the companies to refine the oil here and thus save the waste on crude oil. This latter move affects the oil companies, but it is said by the government that it eventually will work out to the benefit of the companies, as it will force them to save all the petroleum by-products, as is done in other countries.

COURT ENJOINS EXHUMATION OF WOMAN'S BODY

Circuit Judge Harry M. Fisher issued an injunction yesterday which halted the plan of Coroner Oscar Wolff to exhume the body of Mrs. Angelina Bunofigilio, who died on Nov. 11 and was buried in Mount Carmel cemetery. Exhumation had been requested by Attorney E. D. D'Crucy of the Chicago National Insurance company, 202 South State street.

Nicholas Fiorenzo, 926 South Marshfield avenue, and his sister, Mrs. Catrina Totti, nephew and niece of Mrs. Bunofigilio and beneficiaries of insurance policies totaling $5,000, obtained the injunction through Attorney J. A. Farrell.

Attorney D'Crucy had represented to Coroner Wolff that his company desired an investigation because the insurance application stated Mrs. Bunofigilio was in perfect health, though the death certificate indicated she died of heart trouble of long standing. There were also discrepancies in the description of the insured, it was said. Mr. Farrell contended Mrs. Bunofigilio had died a natural death and charged insurance officials with intent to evade payment.

HOLDS FOUR AT BAY; TAKES $200.

Boston Harbor, Mich., Dec. 29.—[Special.]—A masked bandit held two employes and two customers at bay with a gun in the Public Drug store today while he cleared the cash nearby of $200 and escaped.

L. Friedman, Inc.
Furs
28th January Sale of
FUR COATS
Furs of the Fine Friedman Quality Were Never Before Offered at Such Great Reductions.
301-305 North Michigan Ave.
Just South of Link Bridge
and 310-312 East 47th Street
TWENTY-EIGHT YEARS OF CONFIDENCE

The Costume Bootery of
O'CONNOR & GOLDBERG
at 23 and 25 MADISON, East
The Birthplace of America's Foremost Footwear Fashions

FINAL REDUCTIONS
on
O-G EVENING SLIPPERS

An opportunity to possess the smartest slippers in town at a most surprising reduction in their price!

TWO SPECIAL GROUPS

—at $11.90

Silver and Gold Kids... the season's newest models... pumps, straps and open shank slippers.

—at $13.90

VERY, VERY SPECIAL...

O-G Evening Slippers with costly imported vamps. The values run as high as $27.50. Not all sizes in each style, but all sizes are represented in the group.

ALSO PRESENTED IN THE O-G UPTOWN BOOTERY AT 4616 SHERIDAN ROAD - - NEAR WILSON

BENNETTS
2nd Floor Kesner Bldg.
5 N. Wabash Ave. Corner Madison St.
Big Annual Clearance

Black Sequin with Grey Krimmer Shawl Collar and Cuffs $55

Baby Blue Georgette Beaded, Tiered Evening Gown $25

COATS
DRESSES
HATS
—fashioned by Bennetts—
at unheard-of reductions

COATS
$25--$35--$55
$75-$95-$125
Values to $225
These coats are lavishly trimmed with the season's most voguish furs—Beaver, Lynx, Fitch, Krimmer, Fox and others. All have the well-known Bennetts style. A wide size and color range to choose from. Values that are extraordinary. A group of importations are included.

DRESSES
$10—$15—$25—$50
Values to $175
Dresses for evening, afternoon, street, sports and dance wear—in the smartest materials and shades. Bennetts distinctive styling in every one of them! Our better type of dresses are all included.

Evening Dresses
$25 $35 $45
See these lovely Bennetts formals in taffeta, chiffon, velvet, lace, metal—beaded or plain. Just what you are looking for to wear on that big New Year's Eve "date."

Hats in a big clearance as low as $1

New Year's Watch
—at HENRICI'S

In accordance with custom, on New Year's Eve, Henrici's will be the gathering place tomorrow night of many groups of old friends and of family parties.

There will be a supper menu of special attractiveness, and the service, of course, will be upon the regular a la carte plan, without cover charge. There will be no variation from the moderate prices which have prevailed upon all occasions.

Special orders for fancy cakes, lettered with names and New Year greetings, received by 4 p. m. today will be ready at any time designated, on Saturday or New Year's Day or Monday.

ORDER CAKES NOW

HENRICI'S
ON RANDOLPH
Between Dearborn and Clark Sts.
Wm. M. Collins, President
Ample Seating Capacity on Two Floors

These Beautiful Rare Flowers at Special Low Prices for New Year's!

Largest Orchids, $5.00 each
Gardenias, 1.50 each
Green Orchids, 1.00 each

Our reputation for distinctive corsage creations is the reason why she will be most pleased if her New Year's flowers come from Wienhoeber's!

Three Shops—All in the Loop!

"flowers sent anywhere by telegraph"

George Wienhoeber -INC.- FLORIST
Phone Randolph 3700
for all shops
41 S. Wabash-28 N. Michigan
52 E. Monroe

The Chicago Tribune Is the World's Greatest Newspaper

KIP'S WIFE FILES SEPARATION SUIT CRUELTY IS BASIS

Infidelity Is Alleged in Complaint.

New York, Dec. 29.—[Special.]—Heartbroken and made ill, she insists, by the knowledge that Leonard (Kip) Rhinelander's love was but the flame of a passing fancy, his quadroon bride, the former Alice Jones of New Rochelle, today began suit for a legal separation.

Stating her action on alleged cruelty, inhuman treatment, and abandonment, it was disclosed that her decision to cast off her husband was made only after she had learned that he was unfaithful.

Kip in Louisiana.

Kip, under the tutelage of companions hired by his father, Maj. Philip Rhinelander, has acquired a liking for country life, it is charged. Since the legal representatives of his father took him from the arms of his bride two years ago he has carried on with women in a half dozen states, it is set forth.

Kip is reported to be in Louisiana, where he went several weeks ago to establish residence as a preliminary to filing suit for divorce from Alice.

In view of Alice Jones Rhinelander's protestations of abiding love for her husband, even after he tried, in a sensational lawsuit, to be rid of her, the fact that she had begun suit against Kip came as a surprise to some of her closest friends. Why she merely sought suit for a separation when the charges, if proved, would merit a divorce here, is not explained.

Refuses Service of Summons.

It was learned tonight that a recent attempt by former Judge Samuel F. Hilburn of New Rochelle, Alice's attorney, to effect service of the summons in the separation action by delivering the papers to Kip's attorney, Nathan R. Jacobs, had met with refusal of acceptance.

There appeared tonight to be little likelihood that Kip or his family would contest his wife's action. Jacobs and Kip are interested in the Rhinelander family's fight to be rid of Kip's New Rochelle bride have admitted they long have sought means of procuring a divorce or annulment.

No specific sum is mentioned in Alice's demand for alimony, leaving the matter open for the court to fix the amount.

ADVERTISING MAN WRITES NOTES, KILLS HIMSELF

After writing notes to a relative and to the police, in which he stated his intention to commit suicide because of financial reverses, James N. Nelson, 37, shot and fatally wounded himself yesterday morning in his office at 309 South La Salle street. He died early last evening in St. Luke's hospital.

Nelson operated an advertising agency under his own name and was also interested in a publishing venture that had not been successful. Before shooting himself he placed three cigars on a desk and with them a note informing the police they were for them "with my compliments."

The letter to his brother-in-law, Albert Sebaugh, 808 West 76th street, contained instructions for the funeral. To his wife and 3 year old daughter, who were in Denver, he wrote a special delivery letter, informing them that he was going to kill himself.

County Welfare Official to Wed Rich Mine Operator

(Picture on back page.)

Miss Virginia M. Sanforth, who as assistant director of the Cook county public welfare bureau for the last few years is familiar with tragedies of matrimony, Monday will become the bride of Lawrence Robbins, wealthy mine operator of Cleveland, O., it was learned yesterday. Mrs. Margaret Donar has been appointed to take Miss Sanforth's position with the county, investigating nonsupport cases against men failing to care for their families.

GAS FROM AUTO PROVES FATAL.

Robert Freier, 31, died of carbon monoxide gas poisoning yesterday while working on his car in his garage behind his home at 1136 North Kedvale avenue.

PIKE, ABSENT, IS MADE PRESIDENT OF LINCOLN PARK

BY PARKE BROWN.

(Picture on back page.)

No blare of trumpets marked the reëntry of Eugene R. Pike into the presidency of the Lincoln park board yesterday.

The opposite was true, for Mr. Pike was not even on hand when he was elected as head of the board. It was announced that illness kept him from the meeting.

Col. Robert H. Morse, slated for the vice presidency, also was prevented from being present. He was laid up at his residence, it was said, with a broken ankle. His also was to have been a reëntry, as he retired from the board two years ago when the Lundinites drove out the Thompson forces.

That left only the two newcomers of the recently appointed Thompson quartet majority, H. Wallace Caldwell and John R. Thompson Jr., said to be two of the youngest men ever awarded commissionerships, as the sole representatives of the new control.

But things couldn't have been smoother if all the quartet had been there. The three holdover commissioners from the Small-Lundin régime, Alexander Fyfe, John A. Torstenson and Albert Z. Halperin, swung into harmony with the governor's plans and carried out the wishes expressed by Mr. Pike when Commissioner Fyfe called on him in the morning.

David H. Jackson, whose retirement as president was forced because of his duties as chairman of the Illinois commerce commission, called the meeting of the five to order. Then he proposed that they select a temporary chairman.

Commissioner Fyfe was elected and presided during the election of President Pike and Vice President Morse. The board also reelected Maj. Carlos Ames as secretary and Emil A. W. Johnson as superintendent.

The board adjourned to 3 o'clock next Tuesday when, the politicians say, the first real rumblings of a patronage shakeup will be heard. That this will be extensive is denied by some Small lieutenants who now have shares in the park pay roll.

ROBERT FORSYTH'S ESTATE'S VALUE IS SET AT A MILLION

The estate of Robert Forsyth, most of which was bequeathed to charity, was estimated at $1,000,000 in an inventory filed yesterday before Assistant Probate Judge Leon Edelman. The consulting engineer died Sept. 11 at the age of 75 years, without heirs. The only relative mentioned in his will is a cousin, Frances L. Shields of Keeseville, N. Y., who was left $100,000.

The largest of charity bequests, totaling $620,000, was a gift of $460,000 to the John Crerar library. An invaluable collection of pictures, etchings, and silverware, the inventory discloses, was left to the Art institute in addition to $10,000. Hospitals and schools shared $180,000. The balance of the estate will be shared by friends.

The inventory, filed by Attorney Stuart Templeton, does not include promissory notes not secured by mortgages. These obligations were canceled by Mr. Forsyth's will.

3 BOY BANDITS CAUGHT IN HAIL OF POLICE SHOTS

Three of five boy bandits, speeding away from a holdup in the candy store of Albert Biela, 1521 Augusta street, late last night were captured by Sergt. William Hanrahan and his bureau squad, in a hail of bullets near Chicago and Hoyne avenues.

As the youths in a stolen car sped on the policemen opened fire. The boys then abandoned the automobile and started to run, throwing their pistols away.

The three who were captured were Christ Lindbom, 14, of 649 North Lincoln street; Walter Solan, 13, of 939 North Winchester avenue, and John Racborski, 15, of 1302 Huron street.

A PART OF EVERY NEW YEAR PARTY!

If you're giving or expect to attend a New Year Party at home . . . be sure that there's a generous supply of De Met's Candies distributed about the house . . . because it's an important factor in every party's success! Wonderfully appropriate varieties at 70c, 80c and $1.00 the pound. HAPPY NEW YEAR!!

De Met's

CANDIES

STATE AND ADAMS STREETS
Right on the North East Corner

30 WEST ADAMS ST. — In the New Bankers' Building
7 WEST RANDOLPH ST. — Between State and Dearborn Sts.
114 SOUTH STATE ST. — Between Adams and Monroe Sts.
11 WEST MADISON ST. — Between State and Dearborn Sts.
69 EAST MONROE ST. — Between Michigan and Wabash
330 S. MICHIGAN AVE. — Between Jackson and Van Buren
64 E. WASHINGTON ST. — Between Michigan and Wabash Aves.
51 WEST MADISON ST. — Between Dearborn and Clark Sts.

De Met's Kitchens, 229 North State St.

Shayne's

JANUARY CLEARANCE

Buy Now at Lowest Prices in Shayne History

Cloth Coats

Values to $97.50 $55 — *Values to $179* $85

Values to $225 $110 — *Values to $285* $150

THOSE who have waited for this great event will be amply rewarded for values were never bigger nor more outstanding. Every coat is a Shayne fur trimmed model as distinctively styled as you could desire. These prices mean that you must act quickly if you expect to secure a real value!

Entire Stock of

Shayne Dresses

Must Be Closed Out

$29.50 · $59.50

NO ALTERATIONS

THESE two prices have been especially marked to quickly dispose of these fine Shayne dresses. Included are sport, street, afternoon and dinner models.

John T. Shayne INCORPORATED
Shop for Women
MICHIGAN at RANDOLPH

QUALITY - SERVICE - SATISFACTION

fifty-fifty Sale

A complete clearance of our finest clothes

$65 $75 $85 $90 SUITS AND OVERCOATS $50.50

Woolens from the world's finest looms-tailored in the very finest way-record breaking in sales volume-the most satisfactory sale our customers ever enjoyed-the greatest assortment-the very biggest values-

Thousands of $65 $75 $85 $90 suits and overcoats $50.50

These drastic reductions include famous customized clothes-Kuppenheimer's-G.G.G. originations for young men-English overcoats-all the most superb clothes made

OVERCOATS 6th FL.
MEN'S SUITS 2nd FL. - YOUNG MEN'S 4th FL.

IMPORTERS—MANUFACTURERS—WHOLESALERS—RETAILERS

MAURICE L ROTHSCHILD

State at Jackson

MINNEAPOLIS CHICAGO ST. PAUL

MARSHALL FIELD ESTATE'S TAXES REFUND $504,602

Trustees Given Rebate for Overcollections.

Washington, D. C., Dec. 29.—[Special.]—Marshall Field III., Chauncey Keep, Arthur B. Jones and the Illinois Merchants Trust company, as trustees for the estate of the late Marshall Field, received a refund of $504,602 in federal taxes "illegally collected" from the estate, according to the report submitted to congress yesterday by Secretary of the Treasury Mellon.

The same trustees, acting for the Nancy Perkins Field Tree trust fund, were repaid $141,398 which had been erroneously assessed against the fund, according to the report, which records more than 240,000 refunds, aggregating $103,558,687.

Among the estates of other once prominent Chicagoans which shared in the refunds and the amounts they received were: Edward Tilden, $39,980.17; Victor L. Cunnyngham, $5,813.38; Victor Lawson, $633.85; Rose F. Chatfield-Taylor, $3,102.02; Agnes C. Allerton, $4,913; Simon Straus, $7,470.06; John G. Shedd, $380.40; E. A. Shedd, $1,359.02, and Frederick D. Countiss, $925.62.

Numerous Personal Refunds.

Among the social registerites whose names are listed among the thousands of Chicagoans who received refunds are T. Philip Swift, 220 East Walton place, credited with securing a rebate of 79 cents; Edward Foster Swift, 1550 North State parkway, refunded $13; Watson F. Blair, 720 Rush street, given $10.38; David R. Forgan Jr., 1315 Astor street, given $4.69; Mrs. John B. Drake Jr., 219 Lake Shore drive, who received $2.48; and James MacVeagh, Racquet club, who received $12.72.

Joseph Leiter, son of the pioneer Chicago merchant, the report shows, received a refund of $16,181.67; Ernest J. Stevens, 1314 East 58th street, received $103.33; Charles A. McCulloch, 936 Lake Shore drive, received $8,789.90; L. Montefiore Stein, 215 South La Salle street, received $6,023.59; William E. Coats, 3730 Sheridan road, received $4,881.52; F. O. Butler of the Butler Brothers Paper company, received $10,349.85; Edward Butler received $747.90, and J. F. Butler received $7,362.99.

Amounts Vary Widely.

Mrs. Gladys R. Byfield, according to the report, was given $87.14, and Herman W. Mallen, 346 St. John's court, is listed as having received $21,928.40; Herbert P. Crane of St. Charles, Ill., received $359.22, and Charles H. Morse, 900 South Wabash avenue, was given $1,285.90.

Others well known in Chicago social or political circles listed in the report are: E. J. Lehmann, 3662 Sheridan road, $19.10; Howard Elting, 48 Bellevue place, $6.31; Robert W. Hamill, 216 South Michigan avenue, $2,818.26; Chauncey B. Borland, 105 South La Salle street, $210.52; Bruce Borland, 105 South La Salle street, $277.54; Charles B. Shedd, 137 South La Salle street, $1,378.72, and Scott S. Durand, 317 North Wells street, $6.39.

Augustus S. Peabody, 936 Lake Shore drive, received $1,977.46; Superior Judge Jesse Holdom, 4932 Lake Park avenue, $34.27; Robert H. McCormick, 25 East Erie street, $4,701.69; Joseph M. Cudahy, 111 West Washington street, $1,881.55; Mrs. Frances H. Niblack, 90 East Chestnut street, $138.71; William E. Anderson, 1362 Wilson avenue, $2,491.43; Mrs. Jesse L. Wickwire, 6200 Kenmore avenue, $701.28; Norman Dwight Harris, 115 West Monroe street, $101.95, and Edward I. Cudahy, 1501 North State street, $454.28.

Spoon River Runs Backward.

John C. Sterrett, 29 South La Salle street, is listed as having received $3,970.69; Arthur Reynolds, 208 South La Salle street, $15,984.77; Mrs. Lou B. Jackson, 70 Scott street, $949.23; Thatcher W. Hoyt, 1406 North State street, $111.49; Edgar Lee Masters, the Spoon river anthologist, $32.59; Edward C. Brown, 310 South Michigan avenue, $870.13; Edward J. Baker of St. Charles, Ill., $24,115.76; Edward R. and Mrs. Litsinger, 1400 North State parkway, $259.49, and Charles Center Case Jr., 5502 Magnolia avenue, $62.62.

The list also includes the following: George E. Scott, 410 North Michigan avenue, $1,855.44; Jack Lund, Chicago Temple building, $1,681.30; Mrs. Aime L. McCormick, 7 South Dearborn street, $253.40; Felix J. Streyckmans, 925 Winona street, $19.75; Mrs. Elizabeth Florsheim, 4901 Greenwood avenue, $3,016.65; Bradford Foote, River Forest, $5,792.67; Frank P. Ross, Oak Park, $2,865.68; E. F. Dahm, 6947 Sheridan road, $4.92; Ald. John S. Clark, 215 South Cicero avenue, $2.63; Charles O. Robinson, 4406 Oakenwald avenue, $1,540.83; Milton A. Strauss, 3100 Sheridan road, $5,909.19; Joseph F. Connery, former fire commissioner, $159.14; Francis X. Busch, former corporation counsel, $4.13; Emily McCormick Dawes, Winnetka, $7.43; Volney Foster, 126 West Monroe street, $1,003.88.

James E. Gorman, president of the Chicago, Rock Island and Pacific railroad, $264.29; Adele Barrett, 60 Scott street, $861.10; Richard P. Kastor, 1804 Lytton building, $13,385.93; Warner A. Wiebold, 608 Deming place, $1,135.89; Mrs. Julian D. Baird, 134 South La Salle street, $2,890.21; Dr. Max Thorek of the American hospital, 646 Sheridan road, $1,842.67; Mrs. Katherine L. Brower, 220 East Pearson street, $835.67; Mrs. Helen Isham, 38 South Dearborn street, $23.60; George M. Reynolds, 1444 Lake Shore drive, $94.32.

Packing Firms Reimbursed.

The $1,839,284 refund made to Swift & Co. was one of the largest in the entire list, and other meat packing firms in the Chicago Union stockyards received refunds as follows:

Swift & Co. of Maine, $19,912.97; Omaha Packing company, $10,396.35; Libby, McNeill & Libby, $2,858.03; Interstate Insurance exchange, U. S. yards, $28,198.93; G. H. Hammond company, $11,276.81, and the Continental Packing company, $5,139.24.

Booze Valued at $50,000 Is Poured Down Sewer

(Picture on back page.)

Liquor valued at $50,000 in bootleg prices was poured into the sewer yesterday by Sheriff Charles E. Graydon and Chief James L. Devereux of the county highway police. Approximately 150 slot machines and 25 gambling tables were destroyed at the same time. The contraband was nine months' collection from raids. The officers were clearing out the storage vault on the third floor of the county building, which is being remodeled. Liquor destroyed included 3,000 gallons of alcohol, 1,000 gallons of whisky, 500 gallons of gin, 750 gallons of wine, and 1,000 pint bottles of ale.

G. O. P. TO FLANK DEMOCRATS IN TAX CUT BATTLE

(Continued from first page.)

gun on another Mellon tax program on the eve of another presidential election.

Replies to Smoot's Inquiry.

To Senator Smoot's inquiry whether tax reduction could be postponed until after March 15 without unduly inconveniencing the taxpayer, Secretary Mellon replied in favor of such postponement if congress is disposed to exceed the $225,000,000 limit. Mr. Mellon enumerated the prospective additional expenditures not taken into account when that amount was fixed as a limit of a safe reduction of taxes.

The house, he pointed out, immediately after passing the tax reduction bill, which exceeds the administration limit by $65,000,000, approved additional expenditures totaling $85,000,000. The estimated surplus revenue of the government for the fiscal year 1929 on the basis of present taxes is only $252,540,233.

"It is apparent, therefore," wrote Mr. Mellon, "that unless the senate modifies the tax reduction provided for in the house bill, and unless the two houses ultimately agree to limit tax reduction to the figure recommended by the budget message, estimated receipts will not be adequate to meet estimated expenditures as submitted in the budget.

Current Income Tax Yield.

"In making its estimates for the fiscal year 1929 the treasury department assumed that the current income tax yield would be equal to that of the fiscal year 1927, one-half of which was based on the income of the calendar year 1926. It appears at the moment as if corporate net incomes in the aggregate of the calendar year 1927 will fall below those of the calendar year 1926 by not less than 6 per cent nor more than 10 per cent.

"Income tax returns are directly affected by business conditions, and rise or fall with them. This is well illustrated by the following figures:

"If the gross income of corporations in 1927, as compared with 1926, should fall off 10 per cent, revenue from this source would fall off by approximately $200,000,000, according to the estimate made by Mr. McCoy, the government actuary, and this without taking into consideration the loss in tax on the income of individuals.

"This is on the assumption that the rate is to remain at 13½ per cent. If the rate is reduced to 11½ per cent, and if the other provisions of the house bill relating to corporate taxation becomes law, and if, in addition, there is a falling-off in gross income of corporations of 10 per cent, as compared with the year 1926, the loss in revenue from that source alone will aggregate for the calendar year 1928 approximately $350,000,000.

"It is impossible to secure more accurate information before March 15 next, when the returns for the calendar year 1927 will be filed. Only after that date will we be in a position to know with reasonable definiteness the income for the calendar year 1927 reported for tax purposes on which we may rely for tax receipts during the first half of the fiscal year 1929.

"Also, it will be easier then to determine whether receipts from back taxes are to continue at a high level, or whether the decreased receipts from back taxes, which have been expected for some time, have definitely set in. Present indications are that they have.

$18,000,000 Month Average.

"During the first five months of the present fiscal year, as compared with the same months a year ago, back tax collections aggregated $88,930,000 as compared with $112,683,000. Our estimate of back tax collections for the present fiscal year is $280,000,000. To obtain this amount it will be necessary for us to collect an average of $23,300,000 a month. For the first five months of the present fiscal year the average is a little less than $18,000,000 per month.

"It seems to me both the taxpayers and the government have nothing to lose by postponing the final enactment of the tax reduction bill until after the 15th of March."

Thought his case was hopeless Resinol cleared away pimples in a week

Lexington, Mass., March 3, 1927. "I had been suffering from pimples on my neck for years. I believe, had tried everything under the sun for them without avail. One day on a friend's advice, I purchased some of your Resinol Ointment and was astonished at the quick results. After a week's constant use, the pimples disappeared completely, leaving the skin clear and fresh. I had thought my case was hopeless, so you can readily see why I was overjoyed at this result. You can be sure that hereafter you have one more loyal booster for your product." (Signed) Fred J. Fox, 8 Bloomfield St.

Subscribe for the Tribune

Special Notice to Our Friends

in regard to the

New Year's Eve Celebration

Saturday, December 31st, 1927

at

Hotel La Salle

Every table in all the public dining rooms and the Roof Garden is sold for New Year's Eve, but at the last moment, through a combination of lucky circumstances, we have booked another wonderful dance orchestra and a lively cabaret entertainment and are thus enabled to open another banquet hall in which to celebrate the occasion. We will provide a

Supper Dance and Entertainment

in

THE RED ROOM

The Charge for Supper

SIX DOLLARS PER PERSON

Tables by Reservation Only

Hotel La Salle

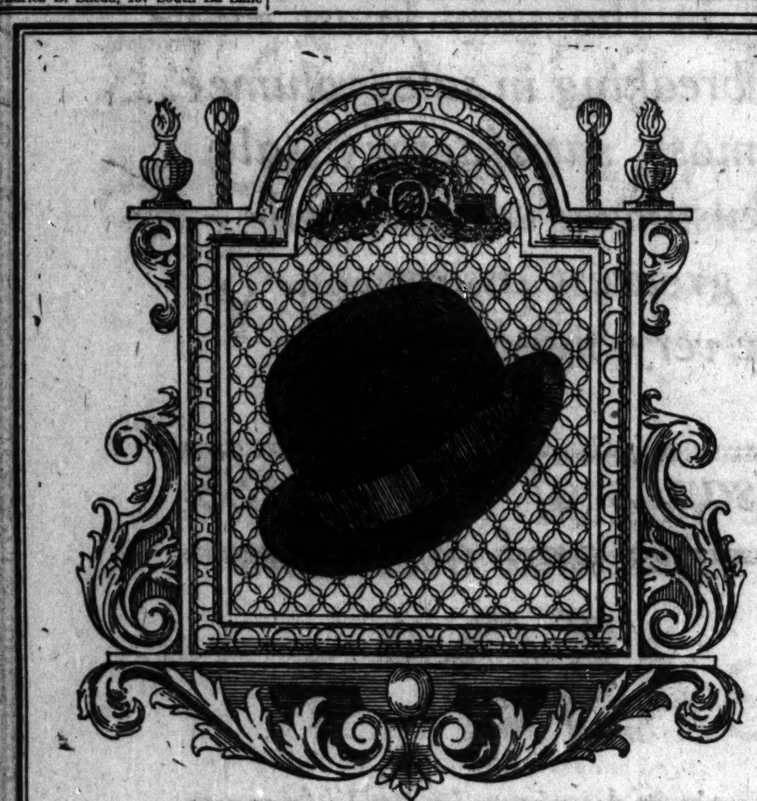

THE FINCHLEY HAT

AN AUTHENTIC DOMESTIC INTERPRETATION OF THE MOST INTERESTING AND EFFECTIVE HARD HAT PRESENTED IN LONDON.

EIGHT DOLLARS

IN THE

FINCHLEY *Establishments*

Jackson Boulevard East of State

CLAIMS DEFERRED PAYMENT FIRMS ARE TAXED TWICE

Dealer Says Group Seeks Relief from Congress.

...ny dealers in furniture, radios, ...books and real estate, doing ...ness on the deferred payment ...s are facing bankruptcy because ...internal revenue bureau is collect... double income taxes from them, ...rding to R. R. Rau, secretary of ...National Retail Furniture associa...

"We hope to get new legislation ...congress to remedy this injus..." he said. "Because of changes ...gulations by the treasury depart... and decisions of the board of tax ...upholding these changes, the ...s are paying double on their ...e in transactions where the time ...ments extend over one year."

Explains Double Tax Charge.

...allment dealers, Rau declared, ...axes on their sales as they are ...d and then are compelled to pay ...n if their collections do not come ...during the same year.

"From 1913 to 1917, it was explained, ...e was no distinction in the income ...ws between dealers who sold ...sh and those who spread out pay... for customers. In 1918 the ...ury department made a ruling ...e installment dealers could wait ...l they had collected before paying ...e income taxes.

"From 1918 to 1925, Secretary Rau as... ...many installment dealers made ...returns under this regulation, ...ting the tax on sales made ...ually.

"Then in 1926," he continued, "the ...rd of tax appeals upset the ar... ...ment. In effect the board held ...the commissioner of internal rev... ...had exceeded his authority in ...ting this regulation. Congress ...s appealed to and new legislation ...ised to remedy the inequality was ...ed.

See Discrimination.

"Following this new regulations ...e made. They specifically required ...returns for taxation of moneys re... ...from sales on which the full tax ...d once been paid. In seeking to en... ...e regulations, the department ...ired to go back to returns made ...long ago as 1919 and collect addi... ...amounts. We are discriminated ...inst and unless congress helps us ...will be in effect the confiscation ...many businesses."

...automobile dealers and mail order ...ses are said to be coöperating with ...radio, furniture and piano organi... ...in the campaign for new laws.

PANAMA CANAL SMOKE SCREEN TEST A SUCCESS

(Chicago Tribune Press Service.)

BALBOA, Canal Zone, Dec. 29.—The ...Pedro Miguel locks section was com... ...ely screened for twenty minutes ...afternoon during a tryout of the ...r process of bringing oil in contact ...h a chemical mixture. Maj. Gen. ...lliam S. Graves and Rear Admiral ...ley H. Christy and their staffs wit... ...ed the maneuver from a neighbor... ...hill, while planes observed from ...above.

The smoke screen ascended from ...h sides of the locks, drifting with ...wind. It was snow white, like the ...ulating clouds, completely cover... ...the locks, although the control ...s, which is important for protec... ...was visible at times. However, ...ing to the aim not to interrupt ...e, the peace-time test was con... ...satisfactory.

...During the experiment a Japanese ...s passed under the smoke screen. ...ures of the maneuver taken by a ...ch man were confiscated by the ...ary authorities.

AL SMITH SAYS HE ABHORS KLAN AS SUBVERSIVE

Albany, N. Y., Dec. 29.—[Special.]—Gov. Smith today made known his ...ew on the Ku Klux Klan. He abhors ...e organization and considers its pur... ...subversive of the foundamentals ...American democracy," but is ready ...ubject to it the "same even-handed ...ice" he would give any other so... ...or individual.

Gov. Smith made known his position ...a letter to Paul M. Winter, repre... ...ting the Ku Klux Klan of Queens, ...o had requested the state executive ...take action with respect to police ...ferences with klan participation in ...parade in that borough, to which the ...n had been admitted by the grand ...shal. The governor ruled that the ...plaint should be presented to ...yor Walker.

LUCKY KIDS—

Get Cod Liver Oil that TASTES GOOD!

NO more struggle to give children the vital life-giving vitamins of cod liver oil. No coaxing now to give them this great strength-builder most doctors prescribe—for coco brings pure, full strength cod liver oil with a delicious chocolaty taste that children love!

The only one with the all four necessary vitamins "A", "B", "C" and "D".

TRY COCO COD

Purified Liver Oil that Tastes Like Chocolate

Get a generous sized bottle for trial. Mail coupon below with ten cents in coin or stamps for postage to Coco Cod Corp., 310 S. Michigan Ave., Chicago. CC-72

Name .....

Address .....

HAT IN THE RING

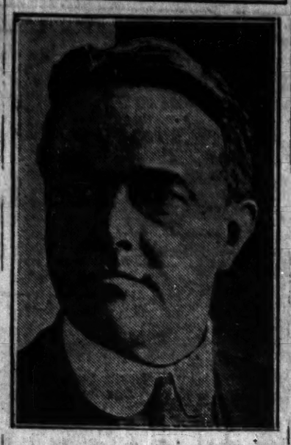

SENATOR FRANK B. WILLIS.

REPUBLICAN NAMED TO FILL NEW MEXICO U. S. SENATE VACANCY

Santa Fe, N. M., Dec. 29.—(AP)—Bronson Cutting, publisher of this city, today was appointed by Gov. R. D. Dillon as United States senator for New Mexico to fill the unexpired term of the late Senator Andrieus A. Jones. Mr. Cutting, an independent Republican, will take the place of a Democrat in the senate. His term will expire in March, 1929.

The new senator was born in Oakdale, Long Island, June 23, 1888, and is a graduate of Harvard university. He has resided in New Mexico since 1910.

Gives G. O. P. Senate Majority.

Washington, D. C., Dec. 29.—(AP)—With the appointment of Bronson Cutting, a Republican, to succeed the late Senator Andrieus A. Jones, a Democrat, the Republicans will have a nominal majority of one in the senate as soon as Mr. Cutting qualifies.

The lineup then will stand 47 Republicans, 46 Democrats, and 1 Farmer-Labor, with two seats temporarily vacant, those claimed by Frank L. Smith of Illinois and William S. Vare of Pennsylvania.

LYNCHINGS DROP FROM 34 IN 1926 TO 21 THIS YEAR

New York, Dec. 29.—(AP)—The National Association for the Advancement of Colored People today made public a survey showing a decrease in the number of lynchings from 34 in 1926 to 21 in 1927. Seven men were lynched in Mississippi this year, the report showed, three in Tennessee and Arkansas, two in Florida, and one each on the Kentucky-Virginia border, Louisiana, Missouri, North Carolina, Texas, and California. All but two of the victims were Negroes.

I'VE GOOD CHANCE AT NOMINATION, WILLIS DECLARES

Columbus, O., Dec. 29.—(AP)—While expecting to be the first choice for President of Ohio's delegation to the Republican national convention, United States Senator Frank B. Willis, after conferences with state party leaders here today, declared that each delegate will be free to select whom he pleases as his second choice.

Notwithstanding rumblings that Senator Willis might have to make a fight for delegates in some of the districts, the senator was emphatic in declaring that the solid delegation will be for him for first choice. "I don't care who the second choice of any delegate is," he declared. "There has been no agreement and there will be none as to the second choice of any candidate."

Senator Willis also took occasion to declare that he is in the presidential race to stay and that his candidacy is genuine.

"Of course I may not be nominated, but I am in the race in earnest and expect to do everything honorable to obtain the nomination," he said. "And to tell you the truth, I think I have a very good chance of being nominated.

"I want it distinctly understood that I am not a stalking horse for any one."

Senator Willis let it be known that he expects his colleague, Senator S. D. Fess, to be one of the state's seven delegates at large, although many of his personal friends have urged him not to accept Senator Fess as a delegate, because of the early attitude assumed by the junior senator toward his candidacy.

"If I were not a candidate for President, I certainly would be a candidate for delegate at large, and I think my colleague feels likewise. I am for Senator Fess for reelection and I know Senator Fess is for me for President," Willis declared.

Former United States Senator Atlee Pomerene will be Ohio Democracy's "favorite son" for President next year. The state's delegation will be pledged to him as their first choice, with the understanding that they properly are to present and support the claims of any other Ohio candidate whose name may be presented to the convention.

The understanding reached means that Gov. Donahey will receive the support of the Ohio delegation, providing his name is presented as a candidate for President.

MELLON REITERATES HE IS NOT CANDIDATE, DOESN'T CARE TO BE

Washington, D. C., Dec. 29.—(AP)—Secretary Mellon reiterated today that he was not a candidate for the presidency.

When his attention was called to published reports that he was a candidate, the secretary said:

"That is not true. I am not a candidate and I do not care to be."

He said he had called W. L. Mellon, chairman of the Pennsylvania Republican state central committee on the telephone and had been informed that the report emanated from Washington, but the secretary said he did not know from what source.

PLAN NEW YEAR FEAST FOR ARMY OF UNEMPLOYED

A New Year's dinner for the army of unemployed, transient and hungry men will be provided by the All Chicago Christmas Fund committee at 23 North Franklin street. "There will be no turkey or fancy food, but there will be enough to appease hunger," said Anton J. Cermak, president of the county board, following a visit to the Holy Cross mission and the Cathedral Shelter.

"I was particularly impressed by the scenes at the Holy Cross mission and the Cathedral Shelter on Christmas day, where thousands of men stood in line, some for two or three hours, to get food and coffee," said President Cermak. "We plan to see that any man who will walk downtown and wait in line for food, will be served dinner on New Year's day."

M. S. Symosak has been placed in charge of the arrangements.

Officials of Ad Company Charged with Con Game

J. D. Henderson, president, and Charles M. Stucker, vice president of the Ideal Advertising corporation, 431 Burnham building, were ordered locked up last night by Assistant State's Attorney Joseph H. Nicolai on charges of operating a confidence game. Five salesmen for the organization complained to the prosecutor that they had invested approximately $5,000 in the corporation on the promise of positions at $50 a week and the refund of their money by Jan. 1. The salary payments were not forthcoming, they charged. The officials admitted that they had about $100 in the bank to finance their business of selling a sanitary toothpick machine.

FALL DOWN STAIRS FATAL.

Fred Barstacher, 69, died of a fractured skull yesterday after he fell down a flight of stairs in his home at 1443 South Paulina street.

PLAN AIR TORPEDO TO CARRY MAIL AT 250 MILES AN HOUR

(Chicago Tribune Press Service.)

PARIS, Dec. 29.—Aerial postal torpedoes, carrying mail at a speed of 250 miles an hour, is the scheme proposed by Louis Hirchauer, chief engineer of aeronautics; Augustin Talon, chief engineer of the Midi railway, and Prof. Leon Lecornu of the Polytechnic institute.

The plans provide for construction of suspended railways, like high tension power lines, with projectiles to carry letters, newspapers, and other mail, traveling on wheels along four wires and motivated by electricity.

It is estimated the line would cost 250,000 francs (about $4,000) a kilometer, and the receptacles would carry fifty pounds of mail each, making the trip from Paris to Marseilles in two hours and a half.

SEIZE TWO AS FAKE OPTICIANS; MANY VICTIMS

Two men who are accused of victimizing hundreds of rural residents in Illinois and Michigan by representing themselves to be opticians were under arrest yesterday in Wheaton, it was announced last night by John Follmer, chief investigator for the state department of registration and education.

The men are Otto Swartz, 1591 Richmond avenue, Berwyn, who is said to have represented himself as a graduate of Southwest Optical college, Kansas City, Mo., and Harry Klein of the Paradise Arms hotel, 1441 Washington boulevard.

P. J. McDonnell, chief criminologist for the state's attorney's office in Wheaton, notified Mr. Follmer, whose men had been seeking Swartz and Klein, of their arrest. It is charged that the men alarmed elderly people by telling them they had ailments which would soon result in blindness.

From The Turquoise Depths of Japan's Northern Waters

Queen of Sea Foods

The meat of the deep-water crab is noted for delicacy of flavour and fine quality of flesh. Scientifically packed under the most rigid government supervision, this delectable food product reaches your table just as fresh as when it was taken from the chill depths of the sea.

Unsurpassed for Salads *Obtainable at Your Grocer*

Japanese Canned Crab Association, Tokyo, Japan

EVENING SLIPPERS

an important feature of the

WOLOCK & BAUER

Salon Sale

Gold and silver in kid and brocades, colored velvets, rhinestone effects—everything supremely chic!

Exquisite footwear for every hour of the day and evening previously $14.50 to $37.50—*now*

$9.75 to $19.75

and $1.95 chiffon hosiery

Picot-edged top. Sheer, rich chiffon. The Salon's regular $1.95 quality $1.60 3 pairs $4.65

MICHIGAN AVENUE at Madison

ONLY TWO

There are only two stores in the Loop that sell HART SCHAFFNER & MARX CLOTHES EXCLUSIVELY

Fix the locations in your mind

BASKIN

133 South State north of Adams

BASKIN

Southeast corner Washington and Clark

SATISFACTION OR MONEY BACK

Chicago Daily Tribune

FOUNDED JUNE 10, 1847

ENTERED AS SECOND CLASS MATTER JUNE 3, 1905, AT THE POSTOFFICE AT CHICAGO, ILL., UNDER ACT OF MARCH 3, 1879.

All unsolicited articles, manuscripts, letters and pictures sent to The Tribune are sent at the owner's risk, and The Tribune company expressly repudiates any liability or responsibility for their safe custody or return.

FRIDAY, DECEMBER 30, 1927.

THE TRIBUNE OFFICES.
CHICAGO—TRIBUNE SQUARE.
NEW YORK—512 FIFTH AVENUE.
WASHINGTON—40 WYATT BUILDING.
BOSTON—718 CHAMBER OF COMMERCE BUILDING.
ATLANTA—1341 HURT BUILDING.
LONDON—139 FLEET STREET, E. C. 4.
PARIS—1 RUE SCRIBE.
BERLIN—1 UNTER DEN LINDEN.
RIGA—ROSENSTR. 13/8.
ROME—GALLERIA COLONNA (SCALA A).
VIENNA—6 ROSENBURSENSTRASSE.
GIBRALTAR—HOTEL CECIL.
PEKING—GRAND HOTEL DES WAGON-LITS.
SHANGHAI—4 AVENUE EDWARD VII.
TOKIO—MORIMURA BUILDING, HIBIYA PARK.
MEXICO CITY—HOTEL REGIS.
PANAMA CANAL—HOTEL WASHINGTON.
SPECIAL REPRESENTATION.
LOS ANGELES—TIMES BUILDING.
SAN FRANCISCO—742 MARKET STREET.
SEATTLE—WHITE HENRY STUART BUILDING.

THE TRIBUNE'S PLATFORM FOR METROPOLITAN CHICAGO

1. *Make Chicago the First City in the World.*
2. *Start Building a Subway.*
3. *Electrify the Railroads.*
4. *Abolish the Smoke Pall.*
5. *Build Safe Streets and Highways.*
6. *Re-establish Constitutional Representation.*
7. *Build Chicago the Best Convention Hall in America.*

LINDBERGH TO MORROW TO KELLOGG.

Today Mexican-American relations are more cordial than they have been at any time since the Madero revolution of 1910. It is even doubtful if at any time, within living memory, the relations between the two countries have been more friendly than they now are. The result is a credit to the Coolidge-Kellogg diplomacy.

The first fruits of the new spirit in Mexican-American affairs have already been gathered. The Mexican congress has enacted a new law, supplanting the old confiscatory statutes, which recognizes the rights of foreign owners of Mexican lands and mineral rights. The charge has not been made nor can it be made that foreign pressure forced the Mexican congress to do reluctantly what it otherwise would have refused to do.

Now that the thing has happened the opponents of the present administration in Mexico City and the United States will say there is nothing remarkable in all this: it might have happened at any time within the last fifteen years. That is true. The basis for good relations between the United States and Mexico has always been present. We have the capital and the technical skill without which Mexico cannot obtain the riches which it possesses. Mexico has raw materials which we need and can pay for. That was as true ten years ago as it is today. The special achievement of Coolidge, Kellogg and Calles was the practical recognition of the underlying economic facts in the situation.

The immediate circumstances which have led to the present satisfactory situation were unquestionably favorable. Mexican credit abroad was nearly exhausted and heavy obligations were falling due to foreign bondholders. The Mexican treasury is in a bad way, and inactivity in the oil fields, the royalties from which are a principal source of revenue to the Mexican government, has made matters worse. Clearly the financial stringency would go from bad to worse if foreign rights were not given adequate recognition. If recent history had been repeated the situation would have drifted to worse on a sea of diplomatic notes. When Dwight Morrow went to Mexico City as ambassador for the United States, the outlook was somewhat more favorable than it had been for a number of years only because forces which all the time had been apparent to any one who cared to look for them were now apparent even to those who did not trouble to look.

The decision to send Mr. Morrow was a bold one. He was intimately acquainted with the Mexican situation through his experience as a Morgan banker but just because of that connection there was reason to fear that his influence in Mexico and the United States as well might be weakened. On the other hand, Mr. Morrow's high character and skill in negotiation were strongly in his favor. It was certain that the Mexican government would have confidence in his integrity, his knowledge and his sense of fair play.

Mr. Morrow did all that was expected of him, but doubt remained regarding the popular acceptance in Mexico of the settlement which he worked out with Calles. It was then that Lindbergh's flight to Mexico City became a matter of international importance. His success completed the job. He made it easy for the Mexican congress to endorse the Morrow-Calles negotiations. With all of Mexico acclaiming the American hero, no member of the Mexican congress could raise his voice effectively in the old anti-American harangue. Lindbergh clinched the good will of the Mexican people by his perfect behavior. He took the high officials of the Mexican government for a jaunt in his plane. He attended the bull fight despite any instinctive dislike of the sport which he may have felt. He was unfailingly modest and urbane.

Hindsight is easy. Any one may safely say now that an improvement in Mexican-American relations in the closing months of 1927 was inevitable, but that is far from the truth. A less able diplomat than Morrow might have been sent to Mexico and Lindbergh might have remained at home. A less able man than Kellogg might have been secretary of state. A timid administration in Washington would have hesitated to push peaceful negotiations to a conclusion in the face of the publication of documents alleging subversive activities by the Mexican government against the United States. The Calles government might reasonably have sought to postpone action until after the presidential election. The significant fact is that the favorable circumstances were not allowed to die on the vine. The United States and Mexico have shared in the harvest.

WHEN HABEAS CORPUS IS NOT ABUSED.

The State's Attorneys' Association of Illinois, meeting in Chicago, heard a number of sharp criticisms of the current abuse of the writ of habeas corpus. State Senator Barbour said the recent release of a murderer from the penitentiary to which he had been sentenced for life was "outrageous."

There has been an outcry against the abuse of habeas corpus. It should be kept in mind by the people, however, that it remains their protection against arbitrary police action. Not infrequently the police hold men several days for little or no reason. Generally the motive of the police is evident enough. They pick up men known to be of bad character and hold them in the hope of obtaining evidence linking the prisoners with some crime. If the hope is not realized the prisoners are freed after three or four days.

This police method, though strictly illegal, has been given a sort of recognition by the judges. When men so arrested sue for a writ of habeas corpus the judges frequently grant the police 24 or 48 hours in which to make a case against the prisoner, with the condition that at the end of that time the man either be released or charged with some specific offense which carries with it, unless the charge is murder, the right to freedom on bail. That use of the judge's discretion is fair enough to prisoners and the community, but society cannot afford to allow the issuance of the writ in such cases to become a dead letter. The police make frequent mistakes. With the best intentions in the world, except for the writ of habeas corpus they might deprive innocent men of their liberty for days or even weeks.

A distinction must be drawn between the use of the writ of habeas corpus to free men convicted of crime and the use of the same writ to free men who have not been charged with crime.

OUR SHARE IN USELESS NAVY YARDS.

When Rear Admiral Magruder talks of navy department money futilely spent on needless navy yards he is discussing a subject in which the middle west is very much interested.

The admiral recommends that only three Atlantic coast yards, those at Boston, Norfolk, and Philadelphia, be maintained. The remaining yards he would abolish. He also urges closing the naval training stations at Great Lakes, Ill., and Newport, R. I., and says four hospitals should be leased to the veterans' bureau. The closing down of the Portsmouth, New York, and Charleston navy yards and of the Great Lakes and Newport stations, the abolishment of unneeded hospitals, the elimination of a number of high ranking officers, and, in general, the reduction of the organization to its simplest terms, he declares, would save many millions.

In the matter of navy yards, the middle west is ready to understand him very sympathetically. We pay our share of the taxes and we are interested in our money's destination. If it goes into the things that serve us all we are very well satisfied and ready to give more. A majority of us in the middle west believe in a sizable navy, adequately manned and efficiently managed. Though we never see the navy, it is as much to our interest to maintain a naval defense as it is to the interest of the seaboards. But we do not care to have our money go to pay for political perquisites, and the admiral's testimony—though he refrains even from hinting as much—indicates that useless navy yards are nothing else. If a navy yard is not helping the navy, then it is not helping the middle west, and we do not want it, and we ought not to be asked to pay for it. If any one pays for it—and somebody must—it should be the taxpayers of the little territory it serves, though we can imagine no more useless plum to bring home in the political basket than a navy yard for which there isn't any work.

To this statement, of course, will come the answering query, "What about the Great Lakes station?" Admiral Magruder recommends that it also be abandoned. If proved useless it should be abandoned and we would second his recommendation. It served its main purpose during the war. Its presence here in the west may attract a few western boys to the navy, but we doubt whether any considerable number are greatly influenced by the station. Most of them probably would have enlisted anyway. Moreover, from what has been said by army chiefs—and we presume the navy concurs—the lesson of cantonments was learned during the last war. In case of another war our recruits should not be thrown into jerry-built wooden shacks and subjected to dangerous sanitary conditions, but should be housed and trained by using existing structures and equipment.

We do not care about contributing to any navy yards that are not needed, and, in return, if the Great Lakes station is better abolished, it can go and with it any advantage we gain by having it in the vicinity.

Editorial of the Day

TO PUNISH UNLAWFUL SEARCHERS.

[Milwaukee Journal.]

Nearly a century and a half ago certain amendments which make what we call our bill of rights were added to the document which constitutes our basic law. One of these amendments, the fourth, concerns unreasonable searches and seizures and provides for issuing warrants on probable cause.

A few years ago another amendment was made to the constitution—the eighteenth. This later amendment forbids traffic in intoxicating liquors. Congress has provided machinery for its enforcement. The resulting staff of agents has at times ridden roughshod over the provision guaranteeing immunity from search without warrants. Of late these agents have even solicited espionage aid from meter readers and public carriers, hoping thereby to entrap the more wary violators through unofficial and unsuspected helpers.

Now comes Representative Cochran of Missouri, presumably the first of many, with a bill in congress providing punishment for persons violating or aiding in violations of the fourth amendment. After a hundred and fifty years an effort has become necessary to enforce the bill of rights by legislation! Government agents, enforcing one clause of the constitution, have so flagrantly violated another that relief must be provided.

It is a real indictment of the prohibition department that, because of its activities, concern is and must be felt lest the very fundamentals of our constitution be overthrown. And it does the cause of prohibition no good that this is so. Friends of this experiment in social legislation should be the first to demand that the right of a man to be protected against unwarranted intrusion be ruthlessly observed by enforcement agencies.

How to Keep Well By Dr W.A. Evans

To the limit of space questions pertaining to hygiene and prevention of disease will be answered in this column. Personal replies will be made to inquiries, under proper limitations, when return stamped envelope is inclosed. Dr. Evans will not make diagnosis or prescribe for individual disease.

[Copyright: 1927: By The Chicago Tribune.]

WHAT TO DO TO PREVENT CROSS-EYES IN BABY.

It does not mean anything that a baby's eyes cross momentarily from time to time. It is another matter when the crossing takes place in a baby one year old or thereabouts. Particularly is this true if the crossing becomes a fixture. To begin with, it means that the muscles which point the sight first one way and then another are not in proper balance. The pull of some one set is stronger than that of the opposing sets. If this is permitted to continue indefinitely, the two eyes lose their power to fuse their pictures and, later on, one or the other eye—usually the crossed one—becomes blind, or practically so.

Under normal conditions a picture of what is in sight is thrown on each retina. Since the eyes are a little distance apart the two pictures differ slightly. That which the right eye sees is not exactly the same as that seen by the left eye. Under normal conditions these two pictures are so fused that when the record is made in the sight center of the brain it shows but one picture and that, a combination of the two eye-pictures. But when the eyes are crossed these two pictures are too radically different for any fusing. Therefore, after crossing develops, the vision passes through three stages: double vision, then loss of power of fusion, and, finally, practical blindness in one eye.

Dr. A. L. Brown warns us against allowing the eyes of children to remain crossed. With young babies some training is possible. Part of this training is negative and part positive. Bright lights, bright objects, and small objects on which the vision is concentrated should not be held close to the eyes of a baby. Any act which causes the baby's eyes to cross should be avoided.

At about sixteen months of age cross-eyed babies should have the vision tested. As a rule, it is advisable to put glasses on a cross-eyed baby at about that age. Dr. Brown says they can be kept on a baby one and a half years old, and breakage is not frequent nor hazardous.

In some cases, putting glasses on a cross-eyed baby does not help. In those cases the eyes should be straightened by operation done at about three years of age.

EAT LESS; WORK HARDER.

Anxious writes: 1. Is there any formula with which a person can massage their fat parts and reduce them?

2. I am 19 years old, am 5 feet tall, and weigh 127 pounds.

3. What is the standard weight for my age and height?

4. What can you give me to reduce?

REPLY.

1. No vigorous, prolonged massage of any fat area will cause the fat to pick up and move to another part. Fat, like some folks, prefers to live in a quiet neighborhood.

But no medicine of any sort has any such effect. In the first place, the chemicals used as rubs will not be absorbed. In the second, they would not have any effect if they were. There are 57 reasons, but why give more?

2. Why did you omit Hamlet from the play with that name?

3. Women 19 years old and 5 feet tall average about 114 pounds. However, much depends upon the general build of the woman and the size of her bones, to say nothing of the camel-like hunks of fat at which you hint without supplying details.

4. Advice: Eat less and work harder.

BALANCED BREAKFAST.

H. P. D. writes: For a good while I have been taking orange juice and raw egg yolk for my breakfast. Would it be all right to add cereal and cream without sugar and, in case the combination is not good, could I take the orange juice and egg upon arising and take the breakfast food later?

The usual bacon, toast and coffee breakfast does not agree with me, but orange juice and egg alone does not seem to be enough.

REPLY.

Of course it is all right to add cereal. Your breakfast needs the carbohydrate cereal to more nearly balance it.

FRIEND OF THE PEOPLE

Letters to this department must be signed with names and addresses of writers.

DEBTS AFTER SALE.

Chicago, Dec. 20.—[To the Legal Friend of the People.]—1. If a piece of business is sold what action is necessary for one to take so as not to be responsible for any debts contracted after the sale?

2. Will a chattel mortgage on stock and fixtures come first over any indebtedness incurred after that date? R. O. A.

1. Of course, the bulk sales law should be complied with as to debts incurred before the date of sale. A purchaser of the business would be the only person liable for subsequent debts as far as the facts stated are concerned. If there are facts expressly or impliedly authorizing the purchaser to bind the seller we should have those facts before us.

2. In general, yes.

TRIBUNE LAW DEPARTMENT.

LIGHT AND POWER.

Chicago, Dec. 22.—[To the Legal Friend of the People.]—Does the landlord have to provide a connection from our meter so we can operate our washing machine? We have been using his power, but he has stopped that. He says if we want to wash we must have a connection made and pay for it. Also, the laundry room is dark? Should not he furnish sufficient light to wash? A. K.

1. Not on the bare facts stated.

2. Yes. TRIBUNE LAW DEPARTMENT.

HAVE YOU TRIED AN AD?

Chicago, Dec. 25. — [To the Legal Friend of the People.]—I have a fall lease on my apartment expiring next November. Rental is $55 per month, due to sickness I am unable to stay in Chicago to recuperate and need a change of climate for four or five months. I am receiving a sick benefit of full time pay. Have been unsuccessful in trying to sublease and no other recourse seems open to me except to break the lease and move. Could the owner in any way garnishee or stop my sick pay in an effort to collect his rent on my lease?

Mrs. O.

If the money that you have been receiving is a voluntary payment it would not be subject to garnishment. If you are legally entitled to the money then presumably it would be subject to garnishment.

TRIBUNE LAW DEPARTMENT.

A LINE O' TYPE OR TWO

How to the Line, let the quips fall where they may. RAA

ANOTHER LADY OF SHALOTT

She is one who weaves a loom
Of gilded days with a gold thread.
There is no mirror in her room
Reflecting fields, unharvested,

Of barley heaped in ragged sheaves.
She needs no looking-glass to see
The glint of armour through the leaves
Of any frost-ignited tree.

Her only mirror is her eyes
Where men can watch a pageant pass,
While banners blow across the skies.
She is not one to break this glass,

To drop the shimmering thread of gold,
And pine away for what is not . . .
So when at last her tale is told,
No boat will float to Camelot.

POLLY CHASE.

MAYOR THOMPSON is going to have our subways open down the middle. The big idea is that if the British army try to sneak in through the underground tunnels to capture our great and glorious municipality the police can peek down through the opening and see 'em.

Bobby's Prayer

R. H. L.: Little Bobby saying his prayers. ". . . and please, God, make daddy stop playing with my trains. I'm scared stiff he's going to break 'em." SUNNY.

Two More Days 'Til Leap Year

R. H. L.: Oh, boy! Just wait till the Unpreferred Brunette drags me off to shake a steeple! I always have needed a slave—somebody to press my clothes, wash my shirts, darn my socks, cook my breakfast. And she can get up bright and early every morning and close my boudoir window so it'll be nice and warm when I wake up!

OSWALD OF WESLEYAN.

A PARIS ASTROLOGER predicts that our old earth will be hit right on the bean in the early part of the summer of 1928 by a gigantic meteorite. Continents will disappear and new land rise up out of the ocean. People will die by the million all over the world, but enough will be left to carry and start a new civilization. This is cheery news for the New Year. Anyhow, it's a good time to decide where you are going to be when the cataclysm takes place. Us, we want to meander gently along by the side of the silver Shannon in dear old Ireland. Or be in England standing looking up at Wells cathedral. Or down in Cornwall strolling along the country lane to St. Neot's church. Any one of the three for us. And there we will stand smiling and serene amidst "the crash of matter and the wreck of worlds."

THA B. AN' C. SPRINGS A CROOL TRICK ON THA DUKE

Dick: Here's a new sketch wich I dont know if it's been worked before. Tha B. and C. has got for me, under tha Xmas tree, a merchandice stiff-ticket for ten bucks. Tha document is drawn on a State street store where we trade and incidentally have a charge account. Well, not being in tha market for any dry goods, I goes over to tha store and gives 'em a song and dance about gettin-tha cash instead. I had in mind gettin some wet goods instead, Ennyway tha store tells me that inasmuch as tha stiffticket wasnt paid for in cash, that it was charged, they coodn give me tha bucks. Can you imagine tha nerve of tha Mama? She's buying tha thing an chargin' it and when tha end of tha month comes round I gotta pay for it.

DUKE BAKRAK.

P. S. She's gonna get sore as a owl when she tries to cash tha one I gave her. D. B.

Referred to the League of Nations

R. H. L.: If the nations really want to achieve disarmament, I can tell them how to do it. Let them build battleships by popular subscription.

SWANEE THE HICK.

DICK (not us, another Dick) and Louise simply love dogs and they always have three or four around their lovely country place. And what a good time those dogs do have!—sometimes they must think they've died and gone to heaven. The big, handsome collie had to go to the doctor the other day and when he was well again the doctor gave him a poem all about himself to read on his way home. But, being a careless dog and not liking poetry very much anyhow, the collie just put the poem in his pants and forgot all about it. But finally Dick and Louise found it buried with some bones out on the lawn, and the collie said he would be very pleased if it was printed in the Line. So here it is:

Lucky dog!—to run where you please
In a yard of your own, full of flowers and trees,
Where you scamper at will after butterflies and bees,
Or dream dog dreams in a cool shady breeze.
And in winter on the hearthrug to snooze at your ease
With some one to worry if only you sneeze;
And call for aid if you develop a wheeze.
You even have help with chasing your fleas!
Lucky dog! Get down on your knees
And give thanks for a home with Dick and Louise.

Ah, Colleen, Ye'll Find Thim, Niver Fear

R. H. L.: Whin I was a little colleen, me grandfather, God rest his soul, told me that if I was as good as gold all the year 'round, on New Year's eve, if I closed me eyes and wished hard enough, a little fairy, as light as a piece of thistledown, floating on a summer breeze, would fly in the window, and give me the gift of health, wealth, and happiness for the coming year. Of course, nothing whatever happened, and I used to get terribly disappointed. And now sometimes on New Year's eve I find meself closing me eyes and half expecting to see a bright fairy forninst me whin I open them. Isn't it strange, macushla, whin you're Irish, you never quite outgrow your belief in leprechains and the pot of gold at the end of the rainbow? THE BELLS OF SHANDON.

Aren't We All?

Martin: "Don't you think John always spends quite a bit of time and thought on his Christmas presents?"

Millie: "Yes—but that's all." JOD.

WE HAVE CHANGED the starting point for the Water Wagon from the corner of Randolph and Clark streets to the Water Tower at Chicago avenue and North Michigan. The start from the Water Tower will be made promptly at the last stroke of 12, midnight, which marks the beginning of the New Year and of all New Year resolutions. The Water Wagon, after being loaded with passengers (the passengers also loaded), will proceed eastward until it reaches Lake Michigan, where the lecturer will point out the lake to the passengers, tell how much water it contains, and explain the various uses of water. The guests will then join in singing "Little Drops of Water," and the Water Wagon will continue its voyage.

(To be continued.)

We Had You in Mind

Dick: Libraries, universities, historians, economists, students—all posterity will need the Line's New Imperishable Rag Paper Edition as a permanent record of the once in a hundred—yes, a thousand—years that I made the Line.

MURRAY THE MOX.

IF THEY DON'T dispose of the Hickman monster, we don't care how—boiling oil or any way they like—before tomorrow night, one of our New Year's resolutions will be to stop reading the first page. R. H. L.

HIS ESCORT

FROM THE TRIBUNE'S COLUMNS

65 YEARS AGO TODAY

DECEMBER 30, 1862.

CAIRO.—No change of importance has taken place on the road below Columbus. The rebels are still there. We had reports that a federal force from Jackson had repaired the railroad and that trains were running to Trenton, but these probably have no foundation in fact. If Forrest is not speedily driven off there is reason to fear that he will be reinforced and that Jackson and even Corinth will have to fall.

CAIRO.—From a gentleman just from Holly Springs, Miss., we have reliable information that Grant's entire army had fallen back north of the Tallahatchie, and most of it had reached Holly Springs. The latest rumor is that part of it reached Coldwater, and that probably the bulk of the army is on its way to Memphis. Rosecrans' inactivity is much complained of in Grant's department, the charge being that but for this the rebels could not have spared the force to cut off Grant's supplies. Gen. Sherman undoubtedly has reached his destination at Vicksburg ere this.

WASHINGTON.—There was great excitement at Alexandria yesterday, growing out of the hurried arrival of some of our cavalrymen, who reported that Stuart's cavalry, with light artillery, had appeared at Pohick Church, and proceeded to Accountink, 12 miles from Alexandria, and there attacked two or three companies of troops. There is difficulty in arriving at the precise truth, but that the rebel reconnoissance appeared in the neighborhood is beyond question.

CHICAGO.—Evin Martin Ericksen of Christiania, Norway, and Miss Marie Eleonore Olsen of Chicago were married by the Rev. J. Bredberg on Dec. 28. John Martin of St. Joseph, Mich., and Miss Jane E. McLaughlin were married at St. Patrick's church on Dec. 29 by the Rev. Dr. McMullin, assisted by the Rev. Dr. Dunne. In Springfield, Mass., Ransom W. Dunham of Chicago and Miss Hattie B. Morris of that city were married on Dec. 25.

25 YEARS AGO TODAY

DECEMBER 30, 1902.

WASHINGTON.—Secretary of the Treasury Shaw has selected Robert B. Armstrong of Chicago, now Mr. Shaw's private secretary, to be first assistant secretary of the treasury, to succeed Gen. O. L. Spaulding, the oldest high official of the treasury. Armstrong is only 27 years old.

CHICAGO.—Robert Edeson and his company opened at Powers' theater in Augustus Thomas' play, "Soldiers of Fortune," from Richard Harding Davis' novel.

CHICAGO. — Miss Alice Chandler, daughter of Edward Bruce Chandler, and Lieut. Oliver Lyman Spaulding Jr., artillery corps, U. S. A., son of Gen. and Mrs. O. L. Spaulding, were married at Christ Reformed church by Bishop Cheney. Thomas Spaulding of West Point was his brother's best man.

CHICAGO.—Robert Weems Tansill, once a well known Chicago cigar manufacturer, died at Carlsbad, N. M. He was the pioneer of the advertised cigar. He manufactured "Tansill's Punch," a 5 cent cigar, and not only advertised it extensively, but established branches for its sale all over the northwest. It was the first time anything of that sort had been done. He retired ten years ago worth $1,000,000.

10 YEARS AGO TODAY

DECEMBER 30, 1917.

CHICAGO.—The maximum temperature yesterday was 13 above at 2 o'clock in the afternoon and the minimum was 1 below zero at 7:30 a. m. The greater part of the nation is in the grip of zero weather.

CHICAGO.—Lieut. John A. Vincent of Chicago, son of former Judge William A. Vincent, is one of the eight officers and crew of the United States destroyer Fanning to be commended for bravery by Secretary of the Navy Daniels for their part in sinking a German U-boat and taking prisoners from the submarine.

CHICAGO.—R. H. Aishton, president of the Chicago and North Western railway, raised a service flag in the North Western station containing one big star representing 1,573 employés of the railroad who have joined the colors.

VOICE OF THE PEOPLE

Writers should confine themselves to 200 or 300 words. Give full names and addresses. No manuscripts can be returned. Address Voice of the People, The Tribune.

EMOTION IN THE COURTROOM.

Chicago, Dec. 23.—The duty of any jury is to arrive at a fair verdict, if possible, but instead of considering only the merits of the case, the jury generally regards itself as an umpire, with the function of deciding a contest between opposing teams of lawyers. As a result, lawyers do not present the evidence in the shape of cold facts, but feel constrained to work in a lot of verbose fireworks, calculated to influence the human feelings of the individual members of the jury.

In conducting a murder trial, or any trial, why should cheap dramatics be allowed to outrank logic?

In the Remus case there was an inordinate display of showmanship; there was bad blood, petty temperamental outbursts, and personal ill feeling shown by counsel on either side, because of ethics which allowed going to any length, in order to discredit an opposing witness.

Every single witness was asked, if he, personally, considered Remus sane, at the moment of the murder. Like parrots, every witness for the state opined that Remus was sane, while every defense witness declared his belief that he was not. Will someone explain just how the opinion of a sixteen year old bellboy witness should have any value on that question?

Intelligent candidates can too easily dodge jury duty. The result is often a jury composed of half wit sentimentalists, easily influenced by the vaudeville show put on by the lawyers, with no concern for the real facts of a case.

Closing arguments ought not be more than cold summary of the facts as disclosed by the evidence, but counsel's final plea is usually composed as an appeal to the emotions, rather than to the reason and intelligence of the jury.

JOSEPH D. LAWRENCE.

UNCLE SAM, EMPLOYER.

Chicago, Dec. 27.—I applied for a job at the postoffice about two weeks ago. After going through a lot of red tape, giving your fingerprints, etc., also paying 45 cents (borrowed) for a bond, finally, after six hours, I was hired and told to report at 7:30 next morning. I worked about eight days, averaging twelve hours per day, at 55 cents per hour; was laid off Christmas eve at 12:30 p. m. and told to get my money at the postoffice. We all went there with visions of a cheerful Christmas, only to be informed that there were no orders to pay off. We were told to return Tuesday, and did so, only to be told to come back Thursday afternoon. Now I am broke, but carrying a voucher for $36 which I cannot cash. I have tramped the streets every night since then and gone hungry.

EX NAVY MAN.

UNDER WATER WEIGHT.

Chicago, Dec. 23.—I wish Commander Ditwell would explain in detail how a submarine weighing 350 tons would weigh 2,000 tons if submerged to a distance of 100 feet. It has always been my understanding the weight of any object immersed in a liquid would be decreased by the weight of the liquid displaced. The pressure of the water being the same on all sides would not affect the weight. Of course, I learned this in a "landsman" school, which undoubtedly accounts for my ignorance.

C. J. KNUDSEN.

OLD-FASHIONED WINTER.

Chicago, Dec. 25.—What will readers of the present time think of the last clause of Mrs. Herrick's quotation in today's TRIBUNE from the issue of Dec. 18, 1871, as follows: "The brave paper parcel attached to every man and woman paddling through the mud"?

At that time the writer was a student home on vacation and engaged in cutting cordwood on a Wisconsin farm. In that latitude, where we were used to have zero weather accompanied by deep snows at this season, the climate had been mild and unusually wet, so that when we felled a tree it almost buried itself in the softened soil. Our team was in the field plowing up to and including Dec. 21. A cold wave came upon us that night, and the ground froze very hard before it was over.

On Christmas day, 1871, a steamboat excursion on the Mississippi river reached St. Paul, 200 miles north of Chicago, without so much as encountering floating ice cakes. Now, it will be remembered that Chicago, being less than one-half as old in years as at present and lying in the mud of the present loop district, could well be represented as "paddling through mud."

We sometimes hear mention of "old-fashioned winters" as though the winters of an earlier day were always of the severe kind and the present winter much milder. Looking back over those I have experienced, and taking into consideration that Chicago climate would naturally be milder than would be encountered farther to the northwest, I do not find this claim justified. I have, however, noted a great contrast as between two winters of the same decade, as experienced in the same locality. It was also in the '70s that the North Western, in order to cross the Mississippi at Winona, after the breaking down of the first drawbridge in testing, laid a temporary track on the ice and used it for freight and passenger traffic for several months. Later the Milwaukee did the same thing at La Crosse. Thus you will see we had mild winters mixed with the severe, the same as at present.

R. H. L.

GOVERNMENT EXHIBITS.

Chicago, Dec. 23.—Instead of renting stores on the ground floor of the city hall, why not turn the ground floor space (not only in this building, but also in the federal building) into exhibit rooms? Let the local and federal governments maintain on the ground floors of these buildings, accessible from the street, exhibits of the work of the departments of health, the board of election commissioners, the bureau of weights and measures, the postoffice inspection service, treasury department work, army and navy service—all these things which are included in a government exhibit at a world's fair. These ground floor exhibits of government service and efficiency would make a constant hit with the people.

CHESTER B. PERRY.

BY WAY OF CONTRAST.

Chicago, Dec. 24.—In Adel, Ia., a 9 year old boy was sentenced to ten years in the reform school for stealing 6 cents, and Rasmus on a murder charge goes free. WARREN.

ALREADY EQUIPPED

[London Opinion.]

Sailor: "Buy a parrot, sir? A dandy talker."
Mr. Hoopeyest: "Er—no, thank you. I'm suited."

TEAPOT DOME TRANSFERRED BACK TO NAVY

Formal Decree Entered in U. S. District Court.

Cheyenne, Wyo., Dec. 29.—(AP)—Teapot Dome, rich Wyoming oil field, was transferred back to the United States navy today, the final step in the cancellation of the lease on the property which, the government charged, Harry F. Sinclair, oil magnate, obtained through fraudulent dealings with Albert B. Fall, former secretary of the interior.

The transfer was accomplished through a formal decree entered in federal District court here by Judge T. Blake Kennedy. It carried out the mandate of the United States Supreme court, which had sustained the allegations of fraud and ordered the lease canceled.

Fails to Salvage Anything.

Sinclair failed in an effort to salvage perhaps a million dollars from the wreckage. Judge Kennedy overruled a motion of counsel for the Mammoth Oil, a Sinclair concern, which sought to have inserted in the decree a provision that a quit claim deed to land in the reserve, delivered by the company to the United States as a prerequisite to the lease, should be returned.

Owen J. Roberts of government counsel resisted the motion. While counsel for the government characterized the quit claim as probably "worthless," other appraisements of its worth have been as high as $1,000,000.

Judge Kennedy, in denying the motion for the incorporation of the provise for the return of title to oil placer locations made in the reserve area prior to its withdrawal from entry, said he "would not go outside the mandate of the Supreme court of the United States in saying what shall be done here."

Plan Appeal from Ruling.

This action of the court left the United States in possession of the quit claim and possession, therefore, of title to the reserve, which is undisputed save by the Mammoth's assertion of right to them. Counsel for the Mammoth indicated intent to appeal from the ruling of the court.

The signing of the cancellation decree brought to an end litigation instituted more than two years ago by special government counsel named by President Coolidge.

Teapot Dome covers an area of 9,321 acres in Natrona county. It was set aside as a naval oil reserve by executive order of the President of the United States on April 30, 1915. President Harding issued an order on May 31, 1921, purporting to commit the administration of all oil and gas bearing lands in the naval reserves to the secretary of the interior, subject to the supervision of the President.

This followed the leasing of Teapot Dome to Sinclair by Fall and Edwin Denby, then secretary of the navy.

DOUBLE THE FORCE OF COPS TO KEEP THE LOOP CLEAR

Nearly 500 policemen will be stationed in the loop next Tuesday morning when the no parking ordinance goes into effect, Capt. Frank Matchett, commander of the traffic division, announced yesterday.

Capt. Matchett told Chief Hughes that even with all of the 250 men in the traffic division concentrated in the loop, it will take that many more at the start to keep traffic on the move. Later, he believes, the detail may be reduced to normal.

"The chief has ordered us to treat all alike," Capt. Matchett said. "No politicians or anybody else will be shown any favors, regardless of the 'official' stars on their machines. We intend to carry out the city council's plan to give the ordinance a fair trial."

The only exceptions to the no-parking rule will be trucks, which will be given a half hour to unload, fire and police cars, newspaper cars, and public utility cars while on business.

WAGE INCREASE GIVEN COLORADO MINERS ON JAN. 1

Denver, Colo., Dec. 29.—(AP)—The Colorado Fuel and Iron company, largest producing coal operators in Colorado, today announced a wage increase for coal miners at all its southern Colorado mines effective Jan. 1, 1928. The increase is the second since Sept. 1.

Under the new increase, totaling 32 cents a day, coal miners will receive a basic wage of $6.52. This is $1 a day more than was paid prior to Sept. 1.

The strike of Colorado coal miners called on Oct. 13 by the Industrial Workers of the World followed a demand for a restoration of the Jacksonville scale of $7.75 a day in Colorado mines. The strike was started in the face of a wage increase of 68 cents a day granted by the C. F. & I. on Oct. 1.

Gets New Instruments to Test Wind Velocity

(Picture on back page.)

P. E. Johnson, government meteorologist at the University of Chicago, yesterday was making experiments with the new anemometers, scientific instruments for measuring the velocity of the wind, which are to be installed at the observatory of the university. The new mechanisms, said to be far more accurate than the old, are to be installed in all government weather bureaus on Jan. 1.

Delicatessen King, Aim of N. U. President's Son

(Picture on back page.)

Looking forward to the day when he will be a big chain store proprietor, perhaps a Woolworth, John Scott, son of President Walter Dill Scott of Northwestern university, this morning will open a delicatessen to be known as the Menu Shop at 508 Main street, Evanston. He said yesterday if business is good he will branch out and open a chain of others in Chicago.

To be perfectly frank about it, there have been better years for the Winter clothing trade than 1927.

Blame the weather if you choose, or overproduction.

We've sold more than our usual quota of highest cost Rogers Peet clothing, but think it good business to turn some of our Winter suits into money.

Started Tuesday with 312 suits that were $75 to $90.

29 were $90
97 were $85
53 were $80
123 were $75

They are now $65!

We've plenty of suits for less, too!

ANDERSON & BROTHERS
ROGERS PEET CLOTHING
HATS · SHOES · FURNISHINGS
Michigan Boulevard at Washington

$1.00 Norwegian Cod Liver Oil 59c

75c Pound Roll Hospital Cotton 37c

$1.25 Pinaud's Lilac Vegetal 79c

35c Freezone Corn Remedy 23c

50c Milk of Magnesia 36c

60c Caldwell's Syrup of Pepsin 39c

50c Mentholatum 36c

$1.00 Delatone Hair Remover 79c

60c Creme Elcaya 39c

60c Pompeian Face Powder 36c

60c Danderine Hair Tonic 39c

35c Revelation Tooth Powder 23c

$1.00 Gillette Blades 79c

60c California Syrup of Figs 39c

25c Mennen's Talc 17c

65c Glover's Mange Remedy 43c

50c Djer-Kiss Rouge 36c

3 Bars Woodbury's Facial Soap 50c

A 55c Bottle Free! Jergen's Lotion With a purchase of a regular 50c bottle. $1.00 value..... 50c

Filling Prescriptions Is the Most Important Part of Our Business

You, Too, Can Enjoy "De Luxe" Blend Coffee

Not like ordinary coffees, De Luxe offers an economically true flavor that has won favor among thousands of coffee drinkers. Have you, too, ran away this excellent, well blended coffee.

Pound Package 43c

3 Pounds.....$1.25

Friday and Saturday at the WALGREEN CO.

"DRUGS WITH A REPUTATION"

—LOOP STORES—
Wabash and Van Buren (Lexington Hotel)
Clark and Madison (Morrison Hotel)
Randolph and La Salle
Wabash and Lake (Medical and Dental Arts Bldg.)
Clark and Jackson
Monroe and Wabash
Adams and Franklin
State and Randolph (Capitol Bldg.)

—LOOP STORES—
10 North Michigan (Tower Bldg.)
Michigan and Jackson (Steger Bldg.)
17 East Washington (Opposite Field's)

This Sale at All Chicago Stores

This Week's Special

Walgreen's Neapolitan Pudding BRICK Ice Cream

A solid brick of Walgreen's own Rich Rich Ice Cream, containing a portion of chocolate, vanilla and pistachio together with assorted fruits and candied cherries. SATURDAY, SUNDAY AND MONDAY

43c Special Brick

Not on sale at Loop Stores

35c Frostilla Lotion 23c

50c Packer's Shampoo 37c

$1.00 Lavoris Mouth Wash 59c

50c Pebeco Tooth Paste 31c

60c Dunn's Pills 39c

$1.00 Pint Russian Mineral Oil 59c

50c Mulsified Shampoo 31c

50c Pepsodent The Tube 33c

$1.25 Manon Lescaut Face Powder 98c

50c Mennen's Shaving Cream 31c

25c Cuticura Soap 17c

75c Ashes of Roses Rouge 59c

$1.50 Gude's Pepto-Mangan 98c

$1.00 Henry S. Wampoles Cod Liver Oil 69c

Free! A 25c Bar Lady Esther Soap With Purchase of a Jar Four Purpose Cream Priced at 75c

Try This New Way to Skin Loveliness Sem-Pray

A compressed cold cream. Clears, whitens and softens skin, reduces pores. Just ask for Sem-Pray.

49c

POLORIS (Reg. U. S. Pat. Off.) DENTAL POULTICE

toothache

Don't suffer—place POLORIS Poultice on your gums—the pain will vanish. For neuralgia, swelling, abscess, inflammation.

25c

Hank-O-Chiefs

The New Quality Handkerchief, made of fine combed lawn and packed in a sanitary carton, ready for use.

10c to 25c

Of Imported Irish Linen, 50c Each

Kleenex Cold Cream Remover

The only scientific method of removing all cold cream and cosmetics from your face. These gossamer thin sheets of super absorbent remove the day's accumulation from the pores safely, gently and correctly.

42c

Safeguard Against Sore Throats

Gargle daily with "Tyrosept." Soothes and heals. Sweetens the breath. 30 oz. bottle, $1 size.

59c

Nap Dry Cleaner

Your garments made spotlessly clean after a few dips in Nap-Ta-Sol. Will not fade or shrink.

33c

Fletcher's Tooth Paste

For clean and white teeth make it a daily habit to brush with Fletcher's. 25c tube.

19c

Values! of Importance

Barrol Soapless Hair Wash.... 65c
Clean Between Tooth Brush... 98c
Gervais Graham Beauty Secret..... $1.29
Ovaltine Health Food..... 65c
65c Barbasol Shaving Cream. 39c
Imperial Dry Ginger Ale..... 20c
Palmolive Soap, 12 bars..... 79c
50c Rubber Gloves..... 37c

Thrift Alarm Clocks

A guaranteed timekeeper. Good value. Ball bearings. Highly polished finish. Regularly priced $1.25.

87c

Gainsborough Hair Nets

Single 10c
3 for 25c
Double 15c
2 for 25c
White or Gray
20c
2 for 35c

85c Jad Salts 59c

50c Glyco Hair Dressing 39c

50c Whisk Brooms 37c

$1.00 Coty's Talc 79c

60c Murine For the Eyes 43c

65c Pond's Cold or Vanishing Cream 34c (Limit Two)

$1.00 Mavis Toilet Water 79c

50c Iodent Tooth Paste 34c

$1.00 Nujol Mineral Oil 63c

30c Olive Tablets 21c

40c Large Pluto Water 31c

The 1st New Cleaner in 50 Years

At last—a cleaning plant in a bottle to replace clumsy rag-can methods.

SPEED FOR SPOTS

Tip the bottle . . . the patented cloth top saturates with non-inflammable cleaning fluid. A stroke—the spot is gone. That's all!

47c

Shave in Less Time

For "Face Down" shaves the beard readily, making the razor's job simple. Powder, also tube. 50c size.

37c

Skin Made Clearer, Healthier

"Ambelite" theatrical cold cream relieves the sense of dirt and grime. Softens and beautifies the skin. $1 pound can.

69c

Walgreen's Unstirred Sauerkraut Juice

Relieves indigestion. Highly recommended by physicians. Rich in vitamines. An excellent appetizer. Quart bottle.

30c

Values! of importance

Iris Eye Wash 48c
SinuSeptic for Head Colds..... 98c
Marcelle Brilliantine.. $1.48
$1.25 Vacuum Tablets 87c
40c Lysol Disinfectant .. 37c
50c Adhesive Tape, 1½ yds. 37c
65c Tooth Brushes 49c
Monarch Electric Heater ... $1.29

All-Purpose Talc

Use it for after shaving, after the bath and for the baby. 60c tin.

33c

Turkish Bath Towels

Good grade absorbent Turkish toweling. Size 23½x43. Excellent value. Regular 49c. priced

39c

Walgreen's Hot Water Bottles

Size 2 size Of durable red rubber well made.

$1.23

72c Crib Sheeting, ¾ yards square..... 49c
$1.50 Fountain Syringe. Guaranteed..... 83c

Listerine Tooth Paste

For Glistening White Teeth

Counteracts acidity. Cleans and whitens the teeth. Consistent use of Listerine Tooth Paste will prove beneficial to your teeth.

21c

Raquel Beauty Soap

For Alluring Complexions

Whether one wishes to preserve a perfect complexion, or to improve a poor one, she should by all means try this new beauty aid—new here, but long prized in lands famed for beautiful women. You will find it delightfully luxurious—for all personal use; face, hands, shampoo, bath.

35c Per Cake

Box of 3 Cakes..... $1.00

Now—A Soothing Antiseptic

Brings Instant Relief

Nothing like "OIL-OF-SALT" for first aid treatment has ever been known before. At the same time it sterilizes, it brings instant relief from pain. Also checks bleeding and starts healing process at once. Has a hundred uses in every home for cuts, burns, sores and infections. Safe, non-poisonous. A great boon.

Oil-of-Salt, 57c

KOLOR-BAK

GRAY HAIR BANISHED

$1.29 Regularly $1.50

KOLOR-BAK is a clear colorless liquid that restores gray hair. It does bring back the color—not the veiled tones women used to get from old fashioned dyes but the color your hair used to be. Leaves the hair lustrous—only the gray goes—the rest is right for all shades. $1.50

Perfumes AT OUR LOOP STORES

$3.00 Coty's Chypre or Emeraude Perf., bulk, per oz..... $1.98
$1.50 Djer-Kiss Perf., bulk, per oz..... 98c
$3.50 Rigaud Un Air Embaume Perf., bulk, per oz..... $3.09
$1.50 Carday Orchidee Blanc Perf., ounce..... $1.39
$1.75 Cabilla Mon Cheri Perf., about ½ oz., orig..... $1.55
$4.25 Coty's Styx Toilet Water..... $3.89
$7.50 Vigny's Le Golliwogg Perf., for head..... $6.48
Houbigant's Subtilite Perf., 1¼ oz., orig..... $8.50
$10.50 Corday Toujours Moi Perf., 2 oz., orig..... $9.29
$12.50 Caron's N'Aimez Que Moi Perf., 2 oz., orig..... $11.48
$5.00 Coty's Paris Perf., 2 oz., cigarette case..... $3.69
D'Orsay Chevalier Perf., 2 oz., orig..... $5.50
$3.50 Corday Femme Du Jour Perf., ½ oz., orig..... $3.19
Houbigant Quelques Fleurs Perf., ½ oz., orig..... $2.00
D'Ciny Blossom Time Toilet Water, 4 oz., orig..... $1.50

Richard Hudnut's Du Barry Face Powder

A powder that is delightfully different. Smooth and charming. If obtainable, per package $2.00

Saturday Only!

Kupfer's Home-Made Chocolates and Confections

Three Pound Box, Assorted

Delectable candies of a high quality. Includes a remarkable assortment of delicious Chocolate Creams, assorted Nut Bons, Chewy Caramels and Nougats. They're freshly made when you receive them.

SATURDAY ONLY

3 Pound Box $1.39

Chocolate Covered Cherries, box 59c
Black Walnut Puffs..... lb. 55c
Peanut Crunch..... lb. 39c
Butter Cream Caramels..... lb. 49c

LAXA-TIVE LINKS

The Candy Laxative

A mild but effective cleanser of the system, prepared in candy form. So easy to take they are the ideal laxative for children as well as for adults.

23c and 47c

CHESTERFIELDS; CAMELS; LUCKY STRIKES; OLD GOLDS: 2 Pkgs. 25c

—Cigars—

EL PRODUCTO—
10c size—3 for 25c
(12 for 90c)
2 for 25c size—
5 for 50c
(10 for 90c)
15c size—
3 for 39c
(8 for 90c)

El Producto Box Special
2 for 25c size—
Box of 25..... $2.48

Dr. West's Tooth Brush

Your tooth brush is safe from thumb brushers if you use the brush that polishes as it cleans..... 50c

Coty's Toilet Water

One ounce, in L'Origan odor. A favorite among women of discrimination.

89c

Lifts Neuralgics on Their Feet

So many thousands have found quick relief from neuralgia through NURITO that it has now become the standard remedy throughout the world. NURITO was the original prescription of a New York specialist and is guaranteed to stop the most intense pain, even of many years' standing, or your money will be instantly refunded.

93c

Hot Water Bottles

$1.23

You're Always Welcome at Walgreen's

GERMAN PAPER EXPOSES TROOPS' HUGE EXPENSES

Pacifists Demand Probe by Reichstag.

BY SIGRID SCHULTZ.

[Chicago Tribune Press Service.]

[Copyright: 1927: By The Chicago Tribune.]

BERLIN, Dec. 29.—The question of "hidden armaments" in Germany, which were prohibited by the Versailles treaty, will be raised in sensational fashion by the Berliner Tageblatt tomorrow. It compares the expenditure of the German reichswehr (militia) with that of the Prussian police, which force is controlled by the staunchly republican Prussian government, and reveals that the reichswehr's expenses for equipment are far greater than the actual cost of the same equipment for the police.

The paper, fearing prosecution for high treason, will not suggest how the sums resulting from these differences may have been spent. It will merely state them and permit its readers to draw their own conclusions.

Police Equipment Better.

The armament and equipment of the policeman is equal, and in some respects, superior to that of the reichswehr infantryman, yet a reichswehr rifle is listed in the accounts at $13, whereas a policeman's rifle of the same model, plus a pistol, costs $7. The uniform for the soldier is listed at $67. The policeman's more complete uniform is $34. Housing the reichswehr is set at $92 per capita, while the policeman's housing costs $43, though the reichswehr uses pre-war barracks and the police mostly new ones.

Reichswehr Expense Higher.

The reichswehr's automobile section expenditure is set at $4,130,000; the police section, which is much larger, amounts only to $1,152,000. Hygienic appliances for the reichswehr are charged at $16 per capita each year, while similar appliances for the policemen cost only $4 each. Educating 100,000 reichswehr men costs $3,013,000, while educating 73,000 policemen costs $630,000.

Pacifists are preparing a petition for an investigation of these figures by the reichstag.

PROTEST GARAGE PLAN ON SITE OF LAWSON HOME

Neighbors Tell City Plan Is Illegal.

Astor street residents yesterday petitioned the city to hold up a permit for the erection of a twenty-four story apartment building on the site of the old home of Victor F. Lawson, at 1500 Lake Shore drive. It is charged that the plans for the building include more garage space than the city ordinance allows and that the value of neighborhood property is endangered.

The petitioners, headed by Mrs. Jacob Baur, sent in their protest to Building Commissioner Christ Paschen through Ald. Titus Haffa. They pointed out that the zoning ordinances would not allow more than 15 per cent of the total area of the site to be used for garage purposes. This, it was claimed, would accommodate at most sixteen automobiles, while the syndicate owning the projected building has announced a plan for a garage to hold seventy-five cars, or more than one for each apartment.

Repair Work Protested.

"Supposedly," Mrs. Baur said, "the automobile storage space will be used only by the residents of the building. But if seventy-five automobiles are stored there it is likely there will be repair work. This, of course, will make noise and detract from the present value of our residences on Astor street."

Among the signers of the petition are Charles Netcher, Mrs. Cyrus Bentley, Henry R. Hanley, Mrs. William H. Rehm, Mrs. Thomas Dennehy, Mrs. Gustavus Swift, Edward Blair, Mrs. Lucille Cox, and Mrs. Jennie Cox.

Building to Cost $5,000,000.

The promoters of the building are the Peter F. Reynolds syndicate. Among the principal stockholders, many of whom have already announced their intention of purchasing and living in the apartments, are George W. Woodruff, vice chairman of the directorate of the National Bank of the Republic; Lucius Teter, president of the Chicago Trust company; Dayton Keith and John W. O'Leary, vice presidents of the same institution.

The estimated cost of the structure is $5,000,000. It was announced that Mr. Woodruff had purchased the eighteen room bungalow on the roof.

NANKING CHIEFS QUIT; SHAKEUP IN CHINA LOOMS

Peking Forces Gird to Stop Nationalists.

BY JOHN POWELL.

[Chicago Tribune Press Service.]

[Copyright: 1927: By The Chicago Tribune.]

SHANGHAI, China, Dec. 29.—C. C. Wu, Nationalist foreign minister, announced his resignation today. He issued a statement to the effect that while the Nanking Nationalist government had been able to obtain control of the former British concessions at Hankow and Kiukiang, it had been unable to accomplish its major ambition, a treaty revision, owing to internal dissension, which prevented unified action to bring pressure on the foreign nations.

Mr. Wu's resignation, as well as the resignation of Sun Fo, son of the late Dr. Sun Yat-sen, from the finance ministership, clears the slate for a governmental reorganization under Gen. Chiang Kai-shek, who has accepted the post of generalissimo of the Nationalist forces and probably will assume office formally at Nanking early next month.

The new government personnel has not been announced, pending the meeting of the fourth plenary session of the Kuomintang, which is scheduled to be held in Nanking about Jan. 5. The new cabinet probably will contain T. V. Soong, Harvard graduate and brother-in-law of the late Dr. Sun, as finance minister, and C. T. Wang as foreign minister, indicating the growing influence of Gen. Feng Yu-hsiang, whose power is increasing in proportion to his victories over Gen. Chang Tso-lin, the Manchurian war lord.

Gen. Chiang is negotiating a loan of $15,000,000 from the Shanghai bankers for the purpose of financing a military campaign against the north China forces supporting the Peking government.

Returns to Canton.

SHANGHAI, Dec. 29.—(AP)—Gen. Li Chai-Sum returned today to Canton, whence his forces were ousted last month by a coup d'etat staged by a subordinate, Gen. Chang Fak-Wei. Canton since then has undergone terrific upheavals, in which thousands of persons were killed.

Chang Spurns Presidency.

PEKING, China, Dec. 29.—Although petitions have been circulated urging Marshal Chang Tso-lin, the Peking dictator, to assume the presidency of China, he turns a deaf ear. He is devoting his entire energies to restoring order in North China and even has canceled the New Year's reception. He is withdrawing his forces from the Shansi mountain barriers and is preparing a shorter southern line from the railway junction at Shihchiachwang to Tehchow, on the Shantung border, along which only Manchurian troops are placed.

U. S. PRISONERS HELD IN COUNTY JAILS INCREASE

Federal prisoners held in various county jails have increased almost 100 per cent during the past year, the records of United States Marshal Palmer Anderson showed yesterday. The disclosure followed reports from Washington that all the federal penitentiaries are crowded beyond their capacity.

The federal prisoners held yesterday in county jails, serving sentence or awaiting trial here in the federal courts total 252. This compares with 131 held at the same time last year.

The prisoners are distributed in the various county jails as follows: Cook, 73; Ogle, 3; Lake, 10; McHenry, 26; DeKalb, 80; Kane, 1; DuPage, 18; House of Correction, 17; Kendall, 4; Will, 9; Stephenson, 2; Winnebago, 8; Grundy, 1, and Whiteside, 1.

$10,000 Pearls Found in Rabbish Go to Bootblack

(Picture on back page.)

Peter Kyrakos, a bootblack, yesterday was proudly exhibiting as his own the $10,000 pearl necklace that he found last May in a heap of street sweepings at the Canal street entrance of the Union station. Police confiscated the string when Kyrakos took it to a jeweler to have it appraised. Municipal Judge Howard Hayes on Wednesday decided that since there was no claimant, the pearls belonged to the man who found them.

GREENE'S
230-234 South Michigan Blvd.
Near Jackson Blvd.

Today & Saturday
A Sensational Sale!
Evening Gowns and Dresses
Values to $25
$13
New Year's Special!
Chic details, lines of smartness and simplicity, colors that stamp them as most fashionable. Adorned with bows, ribbons, applique, beads, embroidery, etc.
Values Up to $45 Evening Gowns and Dresses exclusively styled. Reduced to $23

F. B. GEORGE CO.
35 South State Street
Women's Fur Trimmed
WINTER COATS
Greatly Reduced
$27 $37 $47
Formerly $50 to $100
THE finest broadcloth and suede-finish fabrics, hand tailored with exceptional care and richly trimmed with selected furs.
All Sales Final

The Chicago Tribune Is the World's Greatest Newspaper

PIGGLY WIGGLY
wishes you
A Happy and Prosperous
1928

Heinz Cream of Tomato Soup 2 Med. Cans 23c
Aunt Jemima Pancake Flour 2 Pkgs. 21c
Hazel Ginger Ale Pale Dry Pint Bottle 15c
American Home Grape Juice Quart 40c
Butter Hazel Brand A pure cream butter Lb. Carton 52c

LUNCHEON SUGGESTIONS

Imported CRABMEAT	½s Can	32c
Fancy SHRIMP	Tall Can	18c
B & M Brand LOBSTER	½s Can	53c
Kippered SNACKS	3½-oz. Can	7c
College Inn DEVILED CHICKEN	½s Can 2 for	25c
Sweet Sliced PICKLES	16 oz.	26c
Spanish Green OLIVES	Full Quart	57c
Pure Fruit PRESERVES	16 oz.	25c
Beech-Nut PEANUT BUTTER	Large Jar	25c
Brookfield Swiss CHEESE	½ lb. Pkg.	25c
Sunshine Graham CRACKERS	2 1-lb. Pkgs.	19c

Piggly Wiggly stores look forward to another year of service to their host of friends and customers, confident that through their ever-increasing facilities they will be able to serve even better than in the past year.

FOR THE PARTY

Raspberry Beverage SYRUP	Pint Bottle	25c
Mott's Sweet APPLE CIDER	Quart	22c
Jumbo Blanched PEANUTS	½ lb. Bag	15c
Campfire MARSHMALLOWS	12-oz. Can	25c
Sweet Girl Jelly SPICE DROPS	2-lb. Box	39c
Hunt's Staple EGG PLUMS	No. 2½ Can	19c
American Home PUMPKIN	No. 2 Can	9c
American Home Extra SIFTED PEAS	No. 2 Can	17c
Hazel Blend COFFEE	1-lb. Can	50c
American Home DOUGHNUTS	8 in Carton	10c

Head Lettuce Large Each 10c
Sweet Potatoes Fancy Yellow 6 Lbs. 25c
Fancy California Navel Oranges Large 55c Doz. Medium 49c Doz.
Extra Fancy Grapes Emperors 2 Lbs. 35c
Fancy Delicious Apples Medium Size 2 Lbs. 23c

PIGGLY WIGGLY
GROCERIES YOU KNOW BY NAME AND REPUTATION

1927 AMONG BEST IN HISTORY OF COUNTY—CERMAK

President Anton J. Cermak of the county board yesterday made public his annual report, an accounting of his stewardship as head of an institution, Cook county, which spends $50,000,000 a year.

"The year of 1927 has written into the administrative history of Cook county," he opened his message, addressed to the county commissioners, "a record second to none in the annals of the political subdivision of which you and I are administrative officers."

The first of 1927 accomplishments taken up by President Cermak was the launching of the $15,000,000 road building program which he described as "the most extensive wider highway and better highway program ever attempted by any county in the United States."

The second 1927 project taken up by President Cermak is the $15,000,000 Chicago hall. Progress on this enterprise is being delayed a few months while the courts pass on a technicality regarding the legality of the bond issue.

During the year, work has progressed and is now nearing completion on additions to the Cook County hospital, the new children's hospital, the new men's ward, the new receiving building, and the new morgue building. The cornerstone of the $7,500,000 Criminal Courts and County Jail building was laid and it will be opened soon.

Rebel Band in Mexico Loots Railway Station

MEXICO CITY, Dec. 29.—(AP)—A band of fifty rebels, El Universal Grafico says, attacked and looted the railroad station at Tonilito, in the state of Jalisco, today. The paper says also that on Dec. 23 four rebels were killed and three federal soldiers were wounded when a band of rebels near Colima attacked a train carrying several hundred convicts under federal guard.

Acid Stomach!

Once a woman of her age had to be careful. Today, she eats anything she wants! A Stuart tablet—and after-eating distress vanishes.

Chew a Stuart tablet after the heartiest meal, and you, too, can smile at indigestion. Stops that discomfort. Ends sour risings. No soda, or other burning ingredient in this perfect alkaline; just magnesia, calcium carbonate, and other soothing things that tone the stomach and promote serene digestion.

Wherever you find a drugstore, you'll find Stuart's. The handy metal box to carry in purse or pocket, in a quarter. The large size for 60 cts., and the family size, $1.20. A sweet stomach for twenty-five cents.

STUART'S DYSPEPSIA TABLETS

Baby Loves A Bath With Cuticura Soap

BASKIN STATE STREET

A real money saver—
regular $2 - $2.50 imported
WOOL HOSE
$1.35
Belgian, Scotch and English wools—ribbed hose in solid shades, others with woven Jacquard figures, stripes, embroidered figures and clox—every color and weight you could want—$1.35
BASKIN
State Street north of Adams
The Home of Hart Schaffner & Marx Clothes

Enjoy Palatable Drinking Water
Obnoxious Odor and Taste Entirely Removed by the
Puro-Filter
The filter will be connected directly with the city water and through your ice box, so that clear, cooled, palatable drinking water is always available. The cost is nominal. Inquiries invited. Phone Superior 5874.
Installed and Maintained by
The Chicago Water Purifying Co.
341 East Ohio Street Superior 5874

WORK OF RAISING S-4 EXPECTED TO TAKE ALL WINTER

Divers Again Forced to Top by Weather.

Boston, Mass., Dec. 29.—(AP)—Indications that the salvage work on the sunken submarine S-4 would continue all winter were given here today by Rear Admiral Frank H. Brumby, commanding the salvage fleet now assembled off Provincetown. He said on his arrival here on the coast guard cutter Tuscurara that he was en route to his New London home to pack enough clothes to last him through the winter, which he expects to spend on the diving ship Falcon, now anchored near the spot where the S-4 sank.

Admiral Brumby reported to Rear Admiral Philip Andrews, commandant of the Boston navy yard, that diving operations had to be suspended about noon today because of unfavorable weather.

Leave Another Line Around S-4.

"The divers," Admiral Brumby said, "secured another four inch manila line about the submarine's center this morning and were working on the second tunnel, a few feet forward of the S-4's gun, when the weather forced them to suspend."

"When this tunnel is finished, he said, "air will be blown into all of the submarine's undamaged compartments to expel the water, and then they will be raised. The next steps would be to have tugs pull chains through the tunnels under the submarine, secure them on top, lower pontoons and attach them to the chains, he said.

Admiral Brumby said that he planned to return to the salvage fleet on Saturday. During his absence, he said, Capt. Ernest F. King would direct the salvaging operations.

Had Plan to Save Crew.

Charles Shambaugh, wealthy Lafayette, Ind., garage owner, planned to save the crew of the sunken S-4 with a "submarine elevator," Admiral Brumby said.

"Shambaugh is a sincere and an earnest man," Admiral Brumby said, "and his idea had some merit, but it could not be used on the S-4 because the submarine's top side was not perfectly smooth.

"His plan, as he outlined it to us, was to bolt a huge steel cylinder, containing a water-tight bulkhead, to the submarine's top side, then cut a hole in the submarine's deck under the cylinder. The crew could then climb into the cylinder one by one and be hoisted to the surface if the operation was completed in time.

"The presence of the conning tower, deck and gun on the S-4, however, rendered this plan worthless. Mr. Shambaugh had never seen a submarine until he reached Provincetown, and until then thought they were cigar-shaped," Admiral Brumby said.

NAVY ABANDONS ITS SEARCH FOR GRAYSON PLANE

Only Chance for Clew Is in Ocean Ships.

New York, Dec. 29.—(AP)—Everything that could be done by searchers of the sea and sky had been completed tonight and still no sign had been found of the plane Dawn and its crew of three men and a woman.

During the day, Lieutenant Commander Rosendahl of the dirigible Los Angeles announced that further search would be futile unless new clews developed. The two navy destroyers and three coast guard craft which have been searching the waves, completed their task without result, and Commander Stewart, directing the naval search, received permission to abandon it.

The Los Angeles is back in its hangar at Lakehurst, N. J., and by another day it is expected the five destroyers will have returned to their routine duties. A sharp lookout will be kept, of course, by all craft traversing the waters between Cape Cod, where the Dawn was last seen, and Harbor Grace, N. F., its destination, but hope had dwindled almost to nothing tonight.

Heard at Midnight Saturday.

ST. JOHN'S, N. F., Dec. 29.—(AP)—Further reports were received here tonight that an airplane, believed to have been the missing Dawn, was heard distinctly near Heart's Content last Saturday night, more than twenty-four hours after Mrs. Frances Wilson Grayson and three companions had taken off from Roosevelt field, New York, for Harbor Grace.

Attorney General Higgins announced here tonight that he had received a telegram stating that the keepers of the Halfway house, between Carbonear and Heart's Content, had informed him today that they heard the drone of an airplane several times between 8 o'clock and midnight Saturday. They reported that the plane sounded as if it had been circling around seeking a place to land.

A snow squall was in progress at the time, they said. Their son and two telegraph operators, Richards and Oates, also heard the plane.

Another report came tonight from Joseph Sodero, government telegraph operator at Harbor Breton, on Fortune bay, that four women claim to have seen an airplane passing near Harbor Breton about 2 p. m. Saturday.

Flyer's Father Hopes On.

Muncie, Ind., Dec. 29.—[Special.]—Heart broken but still clinging to a slender thread of hope, Andrew J. Wilson, father of Mrs. Frances Wilson Grayson, prepared tonight to go to New York in quest of his missing daughter. Wilson, owner of a suburban grocery, has been trying to attend to business but finds it nearly impossible.

"I will go to New York whether any word form Frances is received or not," he said. "I don't know what I can do after I get there, but I feel I should be nearer to those who are conducting the search to help if I can."

CATCH YOUTH ATTEMPTING ROBBERY.

Albert Wynn, 26, of 3234 Vernon avenue was captured early yesterday when detectives fired at him and two others robbing the drug store at 559 East 49th street, in which the owner, Harry Halperin, recently shot and killed a Negro bandit.

ADOPT NAME FOR FAIR OF 1933 AND SEEK A CHARTER

Chicago's proposed world's fair in 1933 received further impetus yesterday when members of the temporary committee met in the offices of the Chicago Chamber of Commerce, adopted a name, created a fund to defray immediate expenses, and proceeded to apply for a charter.

Application for the charter will be made under the state laws governing non-profit corporations and under the name of The Chicago Second World's Fair Centennial celebration. The committee will establish an office and build up an organization, it was announced.

Issues Founders' Memberships.

Founders' memberships, created to provide for temporary expenses, will be issued to citizens who contribute $1,000. Among the Chicago business men and officials who already have become founders are Rufus C. Dawes, president of the world's fair committee; K. L. Ames, Vice President Charles G. Dawes, B. E. Sunny, D. F. Kelly, C. S. Peterson, Mayor Thompson, Walter A. Strong, Samuel Insull, Walter H. Wilson, R. Floyd Clinch, William Randolph Hearst, Britton I. Budd, Alexander H. Revell, Albert D. Lasker, James E. Gorman, and Joseph E. Otis.

Although no public solicitation will be made, $50,000 has been certified by Chicago civic leaders, Mr. Dawes said. Membership in the founders group will be limited, he added.

Plan to Increase Boosters.

Creation of associate or booster memberships at a small fee is planned for a later date in order that a larger number of citizens may become active in boosting the project.

Present at yesterday's meeting were Rufus C. Dawes, James E. Gorman, D. F. Kelly, Chauncey McCormick, F. L. Bateman, Charles S. Peterson, Ames C. Miller, C. C. Carnahan and Daniel Gorman.

CUT WHILE SHAVING; DIES.

Irwin Seidman, 35, of 327 East 57th street, died in the Jackson Park hospital yesterday from an infection that followed a cut received while shaving a week ago.

BROTHER OF AL CAPONE, AID, AND GIRL ARRESTED

Ralph Capone, brother of Al Capone, a director of gambling, vice and booze activities in Chicago, and Tony Aruzzo, the latter's chauffeur, are to appear in the South Clark street court this morning, it was revealed last night, 24 hours after they were arrested in Jack Heinan's soft drink parlor at 2501 South Wabash avenue.

The two were arrested Wednesday night when Chief of Detectives William E. O'Connor found them in the place. Mrs. Ethel Baker, 21, described by the chief as "a blonde who would knock your eyes out," who was found sitting in the back room with Capone, was arrested with them. Capone is charged with vagrancy and disorderly conduct; Aruzzo, with charges of carrying concealed weapons and disorderly conduct. The girl was charged with the latter.

She begged the chief to release her. "I didn't know he was Ralph Capone," she said. "I met him the night of the Tunney-Dempsey fight when I went to the Metropole hotel to a party. He was introduced to me as a brother of the late Jim Colosimo."

CAR ARBITERS HOLD SESSION; TO MEET AGAIN

Arbiters selected to adjust the wage demands of Chicago street car men met yesterday in offices of the surface lines for a brief session and then agreed to meet again this morning at 10 o'clock. Guy A. Richardson, vice president and operating chief of the surface lines, is representing the companies. Ald. Oscar F. Nelson, vice president of the Chicago Federation of Labor, is the employes representative.

Both arbiters announced on postponement of yesterday's session that no new developments had occurred.

The wage hearings involve approximately 22,000 transportation employes of both the surface and elevated lines. Employes of the elevated lines will be governed in their demands by the award made for the surface lines employes.

ROB MERCHANT OF $1,100.

Three bandits yesterday forced the automobile of Carmelo Fariano, commission merchant of 713 West Randolph street, to the curb at Logan boulevard and Elston avenue and robbed him of $1,100.

Special

Octagon shape spectacles or nose-glasses, with finest toric lenses, and finest quality 20-year filled yellow or white gold mountings.

Examination Without Charge or Obligation

$8.50 $12 Values

Schulte Glasses that Grace the Face

OPEN till 9 P. M.
Twenty Optometrists Offer Examinations Without Obligation

139 SOUTH STATE
17 W. MADISON
136 NORTH STATE
16 S. MICHIGAN
110 S. DEARBORN

Next FRIDAY Whippet will be the most valuable car ever offered for so little money

John N. Willys
President, The Willys-Overland Company

AFTER months of preparation, we are ready to present the perfected Whippet for 1928.

You will be satisfied and delighted with every detail of its equipment and performance. You will be amazed when you learn how low is the price. For Willys-Overland resources and equipment are now such that no car of equal quality can be built and sold at a lower price.

Greatly Increased Facilities

Within its class, we believe, no car combines so many advantages—offers such remarkable value. To make it possible, our plans have included major revisions in factory equipment—a new body plant doubling our capacity—the addition of new departments—the installation of new and highly perfected machinery—and notable economies in production costs.

The factory service cost on the Whippet has been the lowest of any car we ever built. As a result, we have been able to minimize materially the usual allowances for service costs—another contributing factor to the lowered price of the 1928 Whippet.

Present light car standards are a tribute to the pioneering the Whippet has done. Four-wheel brakes—lower center of gravity—greater economy—greater roominess—quieter engines—faster speed and pick-up—great beauty—no one today would think of buying a car that had not made these advances.

Many Added Features

Among the many things you will like in the 1928 Whippet are improved bodies in a wide variety of beautiful colors, and fitted with cadet-type visor, full crown fenders, an engine that doubles its rated horse-power, full pressure lubrication, silent timing chain, gasoline tank in rear, long, semi-elliptic springs, oversize balloon tires and snubbers, an adjustable steering wheel, automatic windshield wiper, rear view mirror and stop light.

Holds Remarkable Records

Owners have driven and tested the Whippet for more than five hundred million miles. It has established record after record in proof of its superiority. It holds the A. A. A. Coast-to-Coast economy record, averaging 43.28 miles to the gallon. In a national economy test 5,508 owners averaged 38 miles to the gallon. Whippet established a record of 71.6 miles an hour in a speed test on Rockingham Park Speedway. It accelerates from 5 to 30 miles in 11.5 seconds; turns in a 17-foot radius, and parks in 14 feet of curb space.

We suggest you see the Whippet and get the new price next Friday. Examine it carefully. Compare it with any other car. Then ask about the easy plan to pay for it out of your income.

Engineering Leadership

In January, 1927 we made this prediction: "4-wheel brakes will be standard equipment on all cars, regardless of size, within the next 18 months."

In spite of this statement two and one-half million purchasers have since bought cars having only two-wheel brakes. These cars are now being rendered obsolete in point of brake equipment by changes on the part of manufacturers who had not yet sensed the coming trend.

Whippet standardized on four-wheel brakes more than a year ahead of other light cars, and yet four-wheel brakes are only one feature of Whippet's advanced design today!

WILLYS-OVERLAND, INC.
TOLEDO, OHIO

D. S. KOMISS & CO
301 South State St.
Southeast Corner State and Jackson

For New Year's
A Great Sale of
FROCKS

Specially Purchased And on Sale Today At One Low Price!

$14.75

Values to $35 Afternoon, Party and Evening Modes

Brand new Frocks—exact copies of models selling on Michigan Avenue for $75 and $85—specially purchased and presented in a sale in time for New Year's.

Satins, georgettes, flat and fancy crepe and other fine fabrics. None but the newest shades. New necklines, new sleeves, flares, girdles, one or two piece models.

ADVERTISING MEN CALLED BUILDERS OF U. S. WEALTH

Col. McCormick Tells Value of Tribune's Work

Advertising is the great builder of wealth and of public welfare in the nation, it was declared by Col. Robert R. McCormick, editor and publisher of THE TRIBUNE, in a congratulatory address last night to the members of the advertising staff of this newspaper, dining at the Drake hotel.

And as advertising is the present day premier force that makes for prosperity, the salesmen of advertising are dominant and indispensable members of society, Col. McCormick observed. The publisher pinned the badge of championship upon THE TRIBUNE'S advertising staff as being leaders of their profession over the whole world.

Recalls 1921 Victory.

Reviewing the time of financial stress and worry which swept over the nation in 1921, when depression spread worldwide and collapse was accepted as an existing fact, Col. McCormick said it had appeared that America must follow Europe into the depths of post-war economic despair.

"But, activated by a confidence in THE TRIBUNE and in yourselves," he continued, "you men of our advertising staff set out under the slogan—'1921 Will Reward Fighters'—to snatch success from the very jaws of defeat. You succeeded!

"Our success was outstanding. The success of those advertisers who followed THE TRIBUNE was as great. Their prosperity reached out in constantly widening circles to the benefit of others, so that I feel sure the impulse originating from THE TRIBUNE advertising banquet held in December, 1920, did much to stop the panic of 1921 and introduce the economic recovery for which the year 1922 is famous.

Cure for Overproduction.

"In 1921 you acted upon a conviction. You felt that your energy and the force of THE TRIBUNE could turn back hard times, but you had no theory to account for such a result. Since then, in the laboratories of your own department of research, and in the work of that celebrated economist, Harper Leech, we have found the cure for the disease of overproduction.

"To cure overproduction we have only to stimulate consumption. Greater consumption is brought about by salesmanship, which is the serum that cures industrial malady."

Continuing then on his theme of the economic supremacy of the salesmen of advertising, Col. McCormick reached this conclusion:

"Now, our advertising is to the salesmen what the steam shovel is to the digger. So the seller of advertising is the head of the clan. He occupies the top step on the top floor of modern civilization. The present era has shown the advertising department to be far more than a money maker. It is a great economic force in the maintenance and upbuilding of the welfare of the nation."

A Record for 15 Years.

For fifteen years THE TRIBUNE has published more millines of advertising than any other publication on earth, the publisher said.

"With this background," he concluded, "with this comprehension of your mission, with this summary of the leadership of THE TRIBUNE in the vast economic domain of salesmanship, we greet the New Year."

W. E. Macfarlane, advertising manager of THE TRIBUNE, in response to the publisher's message, pledged the staff to exert its greatest efforts in 1928.

Showfolk from leading hits of the town, including "The Desert Song," "A Night in Spain," and "Hit the Deck," joined with headliners from W-G-N, THE TRIBUNE'S radio broadcasting station, in entertaining the advertising men. W-G-N broadcast the address of Col. McCormick.

U. C. SCIENTIST WILL BE GIVEN MEDAL TONIGHT

The Penrose gold medal of the Geological Society of America will be presented to T. C. Chamberlin, professor emeritus of geology at the University of Chicago, at a dinner of the society in Cleveland, O., tonight.

PROF. T. C. CHAMBERLIN.

Prof. Chamberlin, who is 83 years old, first evolved the planetesimal theory of the earth's origin, which is now generally favored by scientists. Last spring he completed a revision of his earlier theories. His explanation is that all the planets were formed by disruption of a portion of the sun through the gravitational pull of some passing celestial body.

Valentine Blatz, Head of Milwaukee Brewery, Dies

Milwaukee, Wis., Dec. 29. — (AP)—Valentine Blatz, for many years vice president of the Val Blatz Brewing company and a son of the late Valentine Blatz, who founded the company, died at his home here today. Bronchial pneumonia was the cause of his death. He was 66 years old.

DAYLIGHT CRYPTS

1500 Crypts in Community Mausoleum PRICES $300 TO $1000—NO HIGHER ILLUSTRATED FOLDER ON REQUEST

Sleepy Hollow Cemetery Co.

160 N. La Salle St. Fr. Central 1234

MONUMENT

MAUSOLEUM OR HEADSTONE

Erected Anywhere by the Old and Reliable

CHAS. G. BLAKE CO.

Will be correct and durable. Free booklet.

Showroom 1060 E. 67th St. Fairfax 2070

59 W. Middlepon Central 3070

LITTLE ORPHAN ANNIE: *Timely Justice*

RADIO PROGRAMS FOR TODAY

(Friday, Dec. 30.) *(Central Standard Time.)*

Paul Ash and Gang Top Program on W-G-N

PAUL ASH, Chicago's musical magician, resumes his series of Friday evening programs on W-G-N, THE CHICAGO TRIBUNE station on the Drake hotel, tonight between 8:30 and 9 o'clock.

EDWIN KEMP. [Waters Photo.]

The popular maestro of the Oriental theater is celebrating his homecoming after a six weeks' vacation in Europe, and the first of his shows since his return will feature plenty of jazz and popular songs. Illomae Bailey, one of Paul's best known songbirds, and Paul Small, another popular tune crooner, will assist in making the show a success.

Selections by Victor Herbert, Mozart, and Rubinstein will be featured by Louis Katzman, director of the Anglo-Persians, in the program this orchestra is to present between 8 and 8:30 o'clock tonight. After the plaintive "Call to the Desert," which summons those broadcasting exponents of oriental music to their posts, the "Suite of Serenades" by Herbert will be played. These serenades are numbered among Herbert's finest writings. Later the radio audience will hear Rubinstein's "Toreador et Andalouse." Other interesting novelty programs will come from New York between 9 and 10 o'clock.

Edwin Kemp, the young tenor of W-G-N, will be heard in a twenty minute group of songs tonight at 10:40 o'clock. Kemp has been one of the most successful of the W-G-N singers and in his program tonight he will include a host of popular selections which have met with listeners' favor in the past. Fern Scull, W-G-N's staff accompanist, will be heard with Mr. Kemp in this program.

Friday night is also the time for the reading of Don Maxwell's weekly letter to the radio audience on sports of the week. Don is the sports editor of THE TRIBUNE, and each week by letter he has been keeping listeners informed on developments in all fields of sport. His appearance comes at 10:35 o'clock, following the playing of the Music Box, which starts at 10:20.

"South China" will be the subject of a travel talk to be given this afternoon at 3 o'clock by James Abbott, travel lecturer. Other afternoon features will be Mme. Gilderoy Scott's appearance during the Lyon & Healy artist recital, 2:30 to 3, and a half hour of piano selections by Fern Scull, 4 to 4:30 o'clock.

DETAILS OF TODAY'S W-G-N PROGRAM.
[416.4 meters—720k.]

HEADLINERS.

8:30 to 9 p. m.—Mark Fisher, with Paul Ash's merry mad musical gang.

PUBLIC SERVICE PERIOD.

9 to 10 a. m.—Digest of the day's news; discussion of events.

10 to 10:30 a. m.—Home management period: "Griddle Cakes and Waffles"; "After Christmas Entertaining," a talk by Mary Dahnke.

5 to 5:35 p. m.—Piano lesson by Edvard Barry.

5:57 to 6:01 p. m.—Time signals by the Elgin National Watch company.

6:01 to 6:10 p. m.—Closing New York and Chicago stock and bond quotations.

6:35 to 6:40 p. m.—Port o' Missing Men.

MUSIC AND ENTERTAINMENT.

11 to 11:30 a. m.—Organ recital from Chicago theater.

12:40 to 2:30 p. m.—Luncheon concert by the Drake concert ensemble and Blackstone string quintet.

2:30 to 3 p. m.—Lyon & Healy recital, with Almada Jones, violinist.

3 to 3:30 p. m.—"South China," a talk by James Abbott, travel lecturer.

3:30 to 4 p. m.—Marshall Field tearoom orchestra.

4 to 4:30 p. m.—Piano selections by Fern Scull.

4:30 to 5 p. m.—Mandel Brothers' tearoom orchestra.

5:35 to 5:55 p. m.—Wurlitzer organ recital by Ambrose Larsen.

6:10 to 6:35 p. m.—Uncle Quin's Punch and Judy.

6:40 to 6:50 p. m.—Drake concert ensemble.

6:50 to 7 p. m.—Blackstone string quintet.

8 to 9:30 p. m.—The Anglo-Persians from New York.

9 to 10 p. m.—Program from New York.

10 to 10:10 p. m.—"Tomorrow's Tribune."

10:10 to 10:20 p. m.—Slim 'n' Henry.

10:20 to 10:35 p. m.—The Music Box.

10:35 to 10:40 p. m.—Sports letter by Don Maxwell, sports editor of The Tribune.

10:40 to 11 p. m.—Songs by Edwin Kemp, tenor.

Theater Orchestra to Be Heard on WLIB

A mammoth popular program featuring Erskine Tate and his famous Vendome theater orchestra, to be heard between 11:45 and 12:45 o'clock tonight, is the high spot of the evening's entertainment from WLIB, the Liberty Weekly station on the Drake hotel. On the same program with Tate and his syncopators will be the popular Pullman porters and Carroll and Sorvillo, the entertaining "barber shop harmony boys."

One of the leading concert jazz orchestras in the city, Tate and his men will give an exhibition of the best in jazz. Among the more outstanding of their selections will be "My Blue Heaven," "St. Louis Blues," to be followed by a string arrangement by Tate called "Prairie Flower."

The Salernos, Frank and Lawrence, will be featured on the early evening program tonight from WLIB between 7:30 and 8 o'clock, singing a group of their best known selections.

DETAILS OF TODAY'S WLIB PROGRAM.
[416.4 meters—720k.]

10:30 to 11 a. m.—Entertainment for shutins.

11:30 to 11:45 a. m.—Readings by John Reed Tyson.

11:45 to 11:57 a. m.—Readings by Mrs. Laura A. Patterson.

11:57 to 12:01 p. m.—Time signals by the Elgin National Watch company.

12:01 to 12:40 p. m.—Children's story period, featuring "History Stories" by Thomas W. Hart of Cook county public schools.

7 to 7:30 p. m.—Old Fashioned Almanack.

7:30 to 8 p. m.—The Salernos.

11 to 11:45 p. m.—The Hoodlums.

11:45 to 12:45 p. m.—Erskine Tate and his Vendome theater orchestra, assisted by Carroll and Servillo and the Pullman Porters' quartet.

W-G-N QUIZ BOX

Here are the answers to three questions broadcast last night over W-G-N, The Tribune radio station. Three questions are asked and answered in the following morning's Tribune:

What is the highest plateau in the world? Answer—The Tibetan plateau.

In what Shakespearean drama did Polonius give a famous soliloquy? Answer—"Hamlet."

What letter is used most frequently as an initial? Answer—"S."

LOCAL PROGRAMS

6:30 a. m.—WMAQ [448]. Exercise. 7:30—Morning worship.

9—WLS [345]. Market quotations throughout the day.

10—WEBH [365]. Newspaper man. 10:30—Organ. 11—Woman's hour.

11—WMAQ [448]. Home economics; music; farm talks; music.

12—WJJD [365]. Illinois Agricultural association.

12—WLS [345]. R. F. D. dinner bell program; music.

1—KYW [526]. Concert.

1—WGES [262]. News; weather; markets.

1:15—WEBH [365]. Organ.

2—WJJD [365]. Children's program. 4—Children's program.

2:30—WMAQ [448]. Homemakers' hour; radio play; music.

2:30—WLS [345]. Homemakers' hour; radio play; music.

3—WMAQ [448]. Music; talks. 4—Parent-Teacher association.

3—WGES [262]. News; weather; markets.

4—KYW [526]. Woman's hour.

5—WEBH [365]. Children's club.

5—WMAQ [448]. Topsy turvy time.

5:45—WJJD [365]. Concert.

6—WMAQ [448]. Organ; orchestra.

6—KYW [526]. Bedtime stories; weather; concert. 7—Chain program from New York.

6—WLS [345]. Markets; sport news; orchestra.

7—WEBH [365]. Chain program from New York.

7—WMAQ [448]. Musical program. 8—Chain program from New York.

7—WLS [345]. Scrap book; orchestra; quartet. 8—Silvertone hour.

8—WGES [262]. Literary talk; music.

8—WJJD [365]. Children's program.

8—KYW [526]. Musical program; weather.

10:30—Popular music.

9—WGES [262]. Feature; music.

10—WLS [345]. Show boat program.

10—WMAQ [448]. Chamber music. 11—Orchestra from WQJ.

11—WJJD [365]. Dance music; vocal.

11—WMAQ [448]. Popular program.

11—WGES [262]. Music.

Tribune Cook Book

BY JANE EDDINGTON.

A New Year's Wafer

Recipes like those for fairy ginger bread and other thin forms which are supposed to be rolled while they are hot always interest us because most people have such hard work making them into rolls. But the thinness of these little sweet things is comparable to that of the Japanese rice cakes, which are often rolled or bent merely and are exceedingly attractive. Therefore we noted, in another newspaper, a recipe from the French for what was interpreted as "shavings," and the shavings were supposed to look exactly like wood shavings when they were made. Narrow strips of the dough, after they were baked, were rolled up while they were instantly hot.

We took half the recipe and got some interesting things from it. The whole recipe read: "Five ounces of sugar, six ounces flour, two eggs, a few drops of vanilla flavoring. Beat the eggs till they are just well mixed, add the sugar and beat for thirteen minutes more. Put in the vanilla and then the flour, little by little, beating all the while. You ought to get a soft paste which is just firm enough to roll out. Roll it to tissue thinness and cut it into strips which are one-half inch wide and as long as your own sheet. Butter the oven sheet, lay the strips on it without letting them touch each other and cook in very hot oven. They will color almost at once.

"Take them up one by one, leaving the rest in a place where they will keep warm. Have ready a smooth stick—a hoop stick does well—with a little butter rubbed on to make it slippery. Twist each band lightly around the stick and let it remain a moment."

There must have been some further directions, but the clipping met with misfortune somewhere. We tried this and kept the dough overnight, when it could indeed be rolled to tissue paper thinness, and made wonderfully attractive pieces that we were inclined to call ice cream sticks because they were so good with ice cream. The dough rolled out as thin as paper, and tiny cookie cutters used gave charming effects, but the rolling around the stick to get a shavin gin any case was difficult.

We tried all temperatures for the baking from 350 degrees to over 500, and there seemed to be no difference in the snappiness and attractiveness of the products we tried.

Outdoor folks

Watch your throat!

Sudden changes of temperature and long exposure make you easy prey to sore throat, colds, grippe, and "flu." Don't let them get the jump on you. At the first sign of throat irritation, gargle with Listerine, the safe antiseptic. Immediately, it attacks disease-producing bacteria.

It has checked many a cold weather complaint before it had a chance to become serious. During cold weather use it systematically. Lambert Pharmacal Company, St. Louis, Mo., U. S. A.

LISTERINE

—*the safe antiseptic*

ENJOY THE CITIES SERVICE CONCERT

Tonight, 7 to 8, on

W-E-B-H

and 16 stations

associated with

National Broadcasting Co.

CITIES SERVICE COMPANY

Cities Service Company also offers you its organization's helpful Family Budget Book. Send coupon for information on Cities Service. It's free.

YOU AND YOUR CHILDREN
by MRS. GLADYS HUNTINGTON BENNETT

Those New Resolutions.

Although logically New Year's day is the day on which to make resolutions, actually it is apt to be a poor occasion for any such serious occupation. Many of us usher the new year in at midnight and some of us continue the ushering for some hours after, with the result that New Year's day finds us quite let down and not any more inclined for mental gymnastics than for physical ones. Perhaps this isn't the ideal way to begin the new year, which, after all, is rather a serious occasion—but, as some one has so turly said, we are confronted with a condition, not a theory.

So, if you're working up some resolutions, it's a good plan to do it ahead of time and then they will be ready to go into operation on the first stroke of 1928.

And I believe in resolutions, because they usually mean you've been trying to stand off and get a perspective and that's a fine thing to do, even if the resolutions that follow aren't always kept to the exact letter.

And I believe in them especially as regards the children. There is always room for improvement where they are concerned. So if we're interested in resolutions now is a good time to consider them.

Let us make this week between Christmas and New Years yield something. It is a time when our affections are quickened, when the children are home from school, when some of the exacting routine of life goes by the board for the sake of festivity. It is a fruitful time to look over your children, their lives, and what you are doing for them, and to see it all in perspective.

What can you do for them that is going to mean a better and a happier year for all of you? Cast over in your mind your ideals for your family and honestly gauge whether you are doing your utmost to live up to them.

Have you been lax in expecting obedience from them?

Have you neglected their health to push them in their studies?

Have you coddled them too much for their own good?

Are you developing their independence?

Do you keep posted on their friendships?

Does your social life keep you from them?

Does devotion to your housework use up all your time?

Are you devoting yourself too much to the baby so it isn't good for him or you?

Are you allowing them to become selfish, to disregard you and their home life?

Are you seeing that they are properly fed to meet the demands of their growing bodies and minds?

Just look over the home landscape and geat a few New Year's resolutions ready for use.

[Copyright: 1927: By The Chicago Tribune.]

DEATH NOTICES

In Memoriam.

ASCH—Lillian Asch. In fond memory of our dear daughter and sister, who passed away one year ago today.
The month of December is here again,
To us the saddest of the year.
Your memory is as dear today
As in the hour you passed away.
FATHER, MOTHER, BROTHERS, AND SISTER.

Fraternal Notices.

ANCIENT CRAFT CHAPTER, NO. 658, O. E. S.—Mrs. Rose C. Megill. Funeral from chapel, Roosevelt-rd. and Lawndale-av., Friday, Dec. 30, 10 a. m. Eastern Star services. Members please attend.
EMMA BERNSTEIN, W. M.
LILLIAN GORDON, Secy.

PLEIADES LODGE, NO. 478, A. F. & A. M.—Members will assemble at lodge hall Saturday, Dec. 31, 1927, at 1 o'clock to attend funeral of Bro. Nelson J. Loverin.
HAROLD C. RINEAR, Master.
F. S. MOYER, Secretary.

ALLEN—Nellie E. Allen at Doylestown; beloved sister of the late Kate L. Hood, and H. C. Allen, fond aunt of H. A. Alexander and Dorothy and Margery Allen. Funeral Saturday, Dec. 31, 1927 at 2:30 p. m. from Congregational church, Doylestown.

AMBROSE—May C. Ambrose, Dec. 29. (See Todd death notice.)

BARNETT—Robert Barnett, beloved husband of Rose, nee Baker, loving father of Dorothy and Bernard, brother of Bessie, Samuel, Rose Kirschenbaum, and Celia Horwitz. Funeral Friday, 11 a. m. from chapel, at 3111 W. Roosevelt-rd. Burial at Waldheim C. B. A. Member B'nai Brith Hannah lodge, No. 33. Home address, 1839 S. Harding.

BENEDICT—Ella Benedict, at Evanston, Thursday, only sister of Hattie Benedict of Chicago, daughter of the late Dr. Hiram and Sarah E. Benedict, sister of the late William Esmond and Stella May Benedict. Funeral notice later. Detroit (Mich.) papers please copy.

BLACK—Charles N. Black, dearly beloved son of Charles Jr. and Edna Black, nee Hastin, grandson of Charles N. and Eleanor Black, Robert and Catherine Hastin. Remains at chapel, 3154 N. Clark-st. Services Saturday 2 p. m. Interment Rosehill cemetery.

BOLAND—Michael W. Boland, beloved husband of Anna Boland nee Quinlan, fond brother of Edward and William Boland. Funeral Saturday Dec. 31 at 9:30 a. m. from his late residence, 4225 N. Irving-av. to Queen of Angels church. Interment Mount Carmel.

BOYDELL—Rose Gates Boydell, Dec. 29, beloved wife of the late Albert, mother of Mrs. A. G. Bossi, Lotta M., and the late Edward J. Services Saturday, 2:30 p. m. at residence, 1645 N. 54th-pl. Interment Oakwoods.

BRACHTENDORF—Mary Brachtendorf, nee Young, Dec. 28, beloved wife of the late Henry, fond mother of Peter, Henry, Mrs. Thomas Wagner, and Lucy. Funeral from her late residence, Saturday, Dec. 31, 8:30 a. m., Northfield, Ill., thence to St. Norbert's parish. Burial at St. Mary's cemetery, Techny, Ill.

BROWN—Susan M. Brown, Dec. 29, 1927, at the Presbyterian home, Evanston, Ill., widow of George M. Brown. Funeral services 2 p. m., Friday at chapel, 1610 Maple-av., Evanston, Ill. Interment at Forest Home cemetery.

BURNS—Jack Burns, Dec. 28, 1927, beloved husband of the late Caroline Tornandi Burns and father of Mrs. Clara Wold, John and Julia Burns. Funeral Saturday at 9:30 a. m. from his late residence, 1478 Cleveland-av., to Immaculate Conception church.

CAMPBELL—Sarah Ann Campbell, 237 W. 64th-st., Dec. 29, 1927, wife of the late John Campbell, mother of John, Norah, Marion, and Audray Campbell, Mrs. Arthur H. Pitney, and Mrs. Chester J. Sandy. Services at Englewood Baptist church Saturday, Dec. 31, at 2:30 p. m. Interment Mount Hope.

CAREY—Mrs. W. Y. Geary. See Geary notice. Mother of Mrs. Frank Carey.

COOPER—Mary Boone Cooper, Dec. 29, 1927, daughter of the late Dr. and Mrs. Levi D. Boone, sister of Mrs. George Benedict Carpenter. Funeral services Saturday at 2 p. m. at chapel, 200 E. Erie-st. Interment Rosehill.

COYLE—Mrs. Rose Sheridan Coyle, wife of the late Patrick Coyle, fond mother of John J., Peter J., James A., Patrick J., and Joseph T. Coyle, Mrs. Mary Engelhardt, and the late Thomas F. Coyle and Mrs. Rose McFarland. Funeral from residence, 6800 Elizabeth-st., Saturday, Dec. 31, at 10 a. m., to St. Brendan's church. Interment Mount Olivet. For reservations call Vincennes 0600 or Yards 2799.

EGI—Amalia Egi, Dec. 27, age 67 years, at Wisconsin Rapids, Wis. Remains will be at mortuary, Lincoln, Southport and Wellington-avs., Friday morning. Funeral Friday afternoon at 2:30. Interment St. Boniface cemetery.

FAULKNER—Clayton R. Faulkner, 177 N. State-st., Dec. 28, 1927, husband of Alva Faulkner. Services at chapel, 8344 Harvard-av., Saturday, Dec. 31, at 3 p. m. Interment at Oakwoods.

FISHELL—Helen C. Fishell. Passed away Dec. 29. Burial Friday, Dec. 30, at 1 p. m. from chapel, 936 E. 47th-st., to Mount Maarity.

FITZSIMMONS—M. Bella Fitzsimmons, 7022 Parnell-av., Dec. 29, 1927, daughter of Anna Emerson and sister of Frank W. Emerson. Services at chapel, 63d-st. and Harvard-av., Friday, Dec. 30, at 3 p. m. Interment at Watervliet, Mich.

FLEMING—Bernard B. Fleming, beloved husband of Dorothy, fond father of Roy, Granville, Raymond, William, and Mrs. Margaret Grazion, brother of Mrs. Elwin, Mrs. Hawkins, Thomas, Patrick, Winifred, and Pete. Funeral from late residence, 1637 N. Oakley-av., Saturday, Dec. 31, to St. Assumption church at 9 a. m. Burial All Saints' cemetery.

FLOOD—Harry J. Flood Jr., suddenly, Dec. 29, 1927, husband of Gretchen Adams Flood, beloved son of Harry J. and the late Mary Flood, brother of Leslie Flood. Funeral services from 1344 Madison Park Saturday, Dec. 31, at 2 p. m. Interment at Rosehill.

GALLAGHER—Donald James Gallagher, 5642 Ellis-av., beloved son of Mrs. Olive Gallagher, nee Snitzer. Member of Woodlawn chapter Boy Builders, and Woodlawn Council of De Molay. Funeral at Hyde Park Baptist church, 55th and Woodlawn-av., Friday, Dec. 30, at 1:30 p. m.; service at residence strictly private. Interment Graceland.

GEARY—Louise R. Geary, wife of W. V. Geary, mother of Corinne Geary Carey, sister of Mrs. Charles T. Hoagg and Charles T. McCurdy, at her home, 4723 Greenwood-av., Dec. 28. Funeral Friday, Dec. 30, at 9:30 a. m., to St. Ambrose church, 47th and Ellis-av. Burial Holy Sepulchre. Danville, Ill., papers please copy.

GLASSON—William George Glasson, beloved husband of the late Mary C., fond father of Robert W. and Mrs. F. D. Holmes, Mrs. Joseph Schaeder, Mrs. F. P. English. Funeral Saturday, Dec. 31, at 1 p. m. from chapel at 6110 Cottage Grove-av.

GOLDSMITH—Jacob S. Goldsmith, beloved husband of Clara, and brother of the late Jennie, William and Helen. Services Friday, 10 a. m., from chapel, 936 E. 47th-st.

GUNDLACH—Anna Gundlach, nee Hess, aged 54 years, late of 4536 N. Maplewood-av. Dearly beloved wife of Herman, fond mother of Walter Gundlach and Pearl Gould. Sister of Herman Zabel. Remains in the funeral church, 3834-36 Irving Park-blvd., where services will be conducted Saturday, 3 p. m. Interment Montrose.

HACKELL—Sophia Hackell, Dec. 28, 1927, beloved wife of the late George E. Funeral services from chapel, 2701 N. Clark-st., Saturday 1:30 p. m. Interment Rosehill.

HAGERTY—Gertrude Hagerty, in religion Sister Mary Virginia of La Grange, Ill. Born in Green, Ia., Nov. 15, 1875. Died Dec. 28, 1927. May she rest in peace. Waterloo Evening Courier please copy.

HYDE—Louis Hyde, Dec. 28; husband of Louise, father of Chester, Bessie and Margaret. Funeral from chapel, 226 W. Randolph-st., Saturday at 10 a. m. Interment Ridgewood cemetery. Member of Chicago Typographical Union, No. 16.

JACKSON—Laurence D. Jackson, Dec. 28, beloved husband of Anna M., nee Hammel, fond father of William Laurence and Esther A., brother of Mrs. Anna Schwinn and Mrs. Harry Casino. Funeral Friday, Dec. 30, at 9 a. m. from chapel, 7659 Jeffery-av., to Our Lady of Peace church. Requiem high mass at 9:30 a. m. Interment Holy Sepulchre. South Shore 8822.

JACOBSEN — John N. Jacobsen, Dec. 22, 1927, aged 81 years, at Montrose, Cal., beloved husband of Mary, fond father of John N. Jr. and Henry C. Funeral Friday, Dec. 30, at 1:30 p. m. from chapel, 1623 N. Halsted-st., to Centennial church, corner Sheffield and Wellington-avs. Interment in Rosehill mausoleum. For information call Lincoln 0687.

KITTREDGE—Katharine Lewis Kittredge, wife of John Kittredge, Thursday, Dec. 29, 1927, sister of Mrs. Franc L. Coffin, Rochester, N. Y., and Mrs. Lillian L. Shuster, Rochester, N. Y. Services from chapel of First Presbyterian church, Lake-st. and Chicago-av., Evanston, Ill., Saturday, Dec. 31, 1927, at 1 p. m. Burial at Forest Home, Boston, New York, Rochester, and Pittsburgh papers please copy.

KRESS—Erich Kress of 643 Melrose-st., suddenly, Dec. 29, 1927, beloved husband of Elsie, brother of Miss Walda Kress of South America. Funeral services from chapel, 2701 N. Clark-st., Saturday, Dec. 31, at 10 a. m. Interment Rosehill.

KRUG—Kathryn Krug, nee Steinhauer, Dec. 29, beloved wife of the late August J., fond mother of Ernest J. and Florence Kathryn [Mrs. Ashton Stevens], sister of Mrs. Frank Chap, William, John, George, Henry, Edward, and Mrs. Louise Metzger. Funeral Saturday, Dec. 31, at 2 p. m. from late residence, 6727 Constance-av., Advance chapter No. 926, O. E. S., officiating. Interment Mount Greenwood. For information South Shore 8822.

LANGE—Louise Lange, Dec. 28, 1927, beloved mother of William Warnecke, John Warnecke, Mrs. I. Fregean, Mrs. M. Trost, and Mrs. M. W. Buechler. Burial Saturday, Dec. 31, at Beecher, Ill.

LEAHY—Patrick J. Leahy, beloved husband of Margaret, nee Cremin; fond father of Thomas and Michael Leahy. Native of Charleville, County Cork, Ireland. Funeral Saturday, Dec. 31, at 9:30 a. m. residence, 5417 W. Adams, to Resurrection church. Burial Mount Carmel. Redzie 2304.

LEJONSTEIN—Sven Olaf Lejonstein, husband of the late Anna Lejonstein, nee Carlson, beloved father of Carl O. Lejonstein. Funeral Friday, Dec. 30, at 2 p. m. from chapel, 3337 W. North-av. Interment Rosehill.

LEVERENTZ—Walter H. Leverentz, aged 53, age 44 years, dearly beloved husband of Hildegard nee Mentz, father of Ruth, Paul, Esther and Robert, son of Henry and Eleanore, brother of Mrs. Lena and Henry Leverentz. Funeral from late residence, 6701 Ridge-av., Friday, Dec. 30, at 2 p. m. from Lyon & Healy chapel, 1253 Wilson-av. Interment Waldheim. Member of local union, Brotherhood of Painters, Council No. 14. Canton, O., papers please copy.

LOVERIN—Nelson J. Loverin, brother of Mrs. Florence E. Lewis, uncle of Thomas Lewis, Florence E. Lewis, Mrs. Ruth Pleasant, Mrs. Nova Reed, and Mrs. Lena Reed. Funeral Saturday at 1:30 p. m. at Forest Home cemetery chapel from lodge of Fielden lodge, No. 678, A. F. & A. M. Member of Wiley M. Egan chapter, R. A. M.

McCABE—Mary Downey McCabe, beloved wife of the late Philip, fond mother of Elizabeth and the late Frank, sister of Mrs. Elizabeth Kavanaugh and Joseph Downey. Funeral Saturday, Dec. 31, at 10 a. m. from sister's residence, 6056 S. Peoria-st. to St. Brendan's church. Interment Mount Olivet.

McKENDRY—Frank J. McKendry, beloved son of John and the late Rose, brother of Mary J. and Mrs. Rose Flavin. Funeral Saturday, 10 a. m., from 6136 S. Peoria-st., to Little Flower church; interment Mount Olivet.

M'KENZIE—John McKenzie, Dec. 28, husband of the late Elizabeth Hunter, beloved father of Mrs. G. R. Kenyon, Mrs. Edwin Algar, Mrs. Daniel Reeder, Mrs. C. J. Reeder, Mrs. W. H. Whitten, Mrs. Marvin, Mrs. W. M. Leavitt, Carrie, Jessie and Robert J. McKenzie and the late Vera M. Hazen Andrews. Services at residence, 2643 Vanderpoel-av., Sunday, Dec. 31, at 2 p. m. Interment at Cedar Park.

MOFFITT—John A. Moffitt, at Buffalo, N. Y., Dec. 28. Funeral from 405 Main-st., Buffalo, Saturday. He is survived by his wife, Mary; sister, Mrs. Charles Bond, and brother, Miles. Member and past dean of Calumet council, K. of C.

MOGILL—Rose C. Mogill of 1613 E. 53d-st. stone-av., dearly beloved wife of Alfred I. Mogill, daughter of late Sam and Ida Cohen, beloved sister of Joseph and Rose Cohen, Ida Aron. Member Associate chapter, Eastern Star. Funeral from chapel, 3654 Roosevelt-rd., Friday, Dec. 30, 9 a. m., to Waldheim.

MUGFORD—Thomas W. Mugford, 46 N. Bonfield, Dec. 28, husband of Josephine, father of Ruth C., Esther M., and Mrs. C. Mugford. Services Saturday, Dec. 31, at 2 p. m., from chapel, 124 Madison-st., Park. Interment Graceland. Member of Fair Oaks lodge, No. 1026, A. F. & A. M., Victory chapter, O. E. S., and Oak Park White Shrine No. 25. Eastern Star services at chapel; Masonic services at Graceland cemetery.

NEWMAN—Louise Newman, nee Cassarette, beloved wife of Daniel Newman, dear sister of Joseph Cassarette, dear sister of late B., Charles J., Mrs. A. Cavagnaro, Mrs. Walter J. Fisher, Mrs. J. De Matteo and the late Mrs. Daniel J. Keane. Funeral Monday, Jan. 2, at 9:30 a. m., from her home, 3544 Jackson-blvd., to Our Lady of Sorrows church, where solemn requiem high mass will be celebrated at 10 a. m. Interment Calvary.

OWEN—Mattie Frances Owen, Dec. 28, 1927, beloved wife of Everett W. Owen and mother of Mrs. Avery A. Morgan. Services Saturday, Dec. 31, 4 p. m., at late residence, 731 N. Grove-av., Oak Park. Interment Elwood, Ind.

PAARLBERG—Mrs. P. Paarlberg, nee Pa Oostenbrugge, age 80. Funeral Dec. 31, 1:30 p. m., Reform church, South Holland, Ill.

PERCIVAL—Francis W. Percival of 6346 E. Tripp-av., husband of the late Ada Sanderson Percival, father of Francis S., Ira Webster A. Hardtke, and Mrs. Byron E. Pickard, brother of Herbert Percival and Miss Emma Percival and Mrs. Joseph Fischer. Services from funeral home, 3815-9 Irving Park-blvd., Saturday, Dec. 31, at 3 p. m. Interment Montrose cemetery.

ROSE—Dr. James H. Rose Sr., Dec. 29, 1927, beloved husband of Sarah B. Rose, father of Dr. James H. Jr. and W. B. and Mrs. Weston Johnson of Wash., and Mrs. Funeral Saturday 2:45 p. m., from his late residence, 316 N. Austin-blvd., Oak Park. Interment Graceland.

SCHAFER—Julius A. Schafer, of 37 S. Albany, Dec. 28, beloved husband of the late Louise M., fond father of Frank L., grandfather of Julius A., brother of Emma Bode, at Forest Park. Brother-in-law of Anna M. Reitz. Member of William B. Warren lodge, No. 209, A. F. & A. M.; Washington chapter, Columbia commandery, and Ainad Grotto. Remains will lie in state at chapel, 2900 Madison-st., until 10 a. m. Monday, then at Washington Park Masonic Temple, 2708 Washington-blvd., from 11 a. m. to 2 p. m. Monday, where Funeral services will be held under auspices of William B. Warren lodge. Mon., 209, A. F. & A. M., Monday, Jan. 2, at 2 p. m.; interment Waldheim cemetery.

SCHMOOK—Theresa Schmook, nee Tesch-Schmook, beloved wife of the late Theodore, mother of Joseph, Theodore Jr. and Anna Schmook. Funeral from residence, 7007 S. Green-st., Saturday, 2 p. m. Interment Oakwoods.

SCHRAM—Celia Schram, nee Simon, beloved wife of John J. Schram, beloved mother of Mrs. Agatha Muno and Mrs. Ruth Ott. From residence, 614 South-blvd., Evanston, at 9 a. m. Saturday, Dec. 31, to St. Nicholas church, then to Techny, Ill.

SCHROEDER—Sarah Ann Peterson Schroeder, nee Jones, beloved wife of M. L. Schroeder, fond mother of G. Monroe Peterson, Mrs. Elva Wilson of Worth, Ill., and Mrs. Ruth Schroeder of Chicago. Funeral Saturday at 1:30 p. m. from home of her daughter, Mrs. Wilson, Worth, Ill. Interment Mount Greenwood.

SKIDMAN—Irwin W. Skidman, beloved husband of Beatrice, nee Lewis, fond father of Marcella, Myrtis, and Edith, devoted son of Mr. and Mrs. J. Phillip Skidman, died Friday, Dec. 30, at 1 p. m., from chapel, 3 E. Garfield-blvd., to First Swedenborgian congregation cemetery, Waldheim. Late member of John Corson Smith chapter, No. 564, A. F. & A. M., and Chicago lodge, No. 43.

SETFRIED—Barbara Seyfried, nee Ball, beloved wife of the late Frederick Seyfried, mother of Emma S. Kurt. Funeral Friday, Dec. 30, at 2:30 p. m., from late residence, 705 S. Humphrey-av., Oak Park. Interment Waldheim.

SODERBORG—Caroline W. Soderborg, Dec. 29, at residence, 550 N. 61st-ct., beloved wife of the late Svante A. Soderborg, mother of Mrs. Agnes Myrner, Emma T., Fred E., Carl, and Joseph. Remains at chapel, 6136 Cottage Grove-av. Funeral notice later.

STURTEVANT—Mrs. Mary L. Sturtevant, 81 years, Dec. 28, at Evanston, Ill., mother of Mrs. Forrest Babcock of Corpus Christi, Tex.; grand

Tinee Gives Closeup of Motion Picture World

Chicago Daily Tribune

THE WORLD'S GREATEST NEWSPAPER

Frederick Donaghey's News and Reviews of the Theater

FRIDAY, DECEMBER 30, 1927. *** 13

The Woman in the Case

BY LOUIS TRACY

SYNOPSIS.

John Arden, returning to his rooms at the Palace hotel, London, in the early hours of morning, breaks his key in the lock and is given a room in a luxurious suite by the night watchman, who assures him that the rooms are untenanted. He is about to retire when two women enter the apartment. One is addressed as Esmée and the other as Mrs. Sinclair. Arden, hiding, hears them speak of the sudden death of Lord Farndale. Without being observed he lets himself out of the apartment. The next morning he reads of the mysterious death of the peer. A little later he sees Esmée on the street and is not seen by her when she is knocked down by a motorcycle. Her dress is torn and he offers the rubberneck. She accepts it and he offers to get her a taxi, telling her that they live in the same hotel. Later Arden learns that the police know the identity of the two women who visited Lord Farndale, but cannot locate them. They watch the railway terminals. They miss Esmée at one of the stations and behind Mrs. Sinclair's back takes her away with him to avoid arrest. Mrs. Sinclair, in fear of being detained as a material witness, is about to cross over to Paris with Esmée. Arden takes the girl to the rooms of his friend Andy Burke, who turns the apartment and his housekeeper over to her. Burke is forced to share Jimmie Davidson's rooms for the night. Before leaving Andy's apartment Arden confers with Detective Furneaux of Scotland Yard, who has joined them, hold a conference in Esmée's behalf.

Following Furneaux suggests to Arden that he call on Mrs. Sinclair, who is back at the Park Palace hotel, before going to bed, but he learns nothing from her, beyond catching a glimpse of Juan de Braganza, who claims, in spite of the girl's denials, to be Esmée's lover named Frankland.

At the coroner's inquest into the death of Lord Farndale Mrs. Sinclair is represented by counsel.

Arden goes back to Mrs. Sinclair on the advice of Furneaux.

Arden proposes to Esmée and she tells him she will give him her answer later.

INSTALLMENT XXXVI.

ARDEN'S PRIZE.

At any rate the two men had hardly disappeared through the doorway before Arden was on his feet. He did not hurry. The newspaper, his pipe, and a match supplied a pretext for dawdling in the outer lobby, so he saw the two women claim a telegram, read it, hesitate a moment, and then tear it, envelope and all, into many pieces, which he dropped into a waste paper basket.

And now Arden set himself a really difficult task. He meant to retrieve the shreds of brown and pink paper.

De Braganza, deep in thought, made off in the direction of the elevator. The hall was being constantly crossed and recrossed by people coming in, going out, or making for the various public rooms, and the best plan Arden could devise on the spur of the moment was to approach the bureau, write a telegram to Burke saying he would be at the club at 7:30, and trust to luck. Some favorable planet must have been high in the heavens that afternoon. Once into the basket showed that De Braganza's litter of tiny bits of paper had fallen in a heap on a newspaper already deposited there. Arden, still holding his own paper as an available shield, crumpled it up, stooped to place it in

"My turn!" broke in Davidson.

the basket, gave the paper lying underneath a couple of rapid folds, and he had secured his prize.

He was quite sure that no one had noticed his action, so he, too, walked to the elevator. In all probability he was the next to ascend after De Braganza.

In the privacy of his own room he examined his treasure trove. He could make nothing of it beyond the undoubted fact that it was a cablegram couched entirely in the Spanish language. But he did not attempt to put it together. That would call for time and patience and the requisite appliances. He bundled all the scraps into an envelope, dressed at leisure, put a small scissors in his pocket, and, before going out, collected from the office a quantity of gummed border attached to sheets of stamps. In effect, he purposed sharing the joy of discomfiture of ultimate discovery with his loyal comrades, the four two Musketeers!

He was a peculiar fellow, however. His method of proposing to Esmée supplied proof in plenty of an unusual mental kink, but further evidence was forthcoming when he told his story to his friends. Of course, he suppressed all the passages where describing the unexpected meeting with Esmée and Lord Farndale's butler in the park, but Andy Burke filled the gaps with an almost uncanny accuracy.

"I suppose you didn't let the grass grow under your feet when the aged party retainer took himself off?" he giggled.

"I certainly tried to let Esmée—Miss Bermore—understand—" he began.

"Quit said!" chuckled Andy. "Davidson, you and I are hereby appointed best bridegrooms, though I, for one, never took Johnnie for such a quick worker. Well, well! Sometimes God is good to other people than the Irish. We've got to celebrate, and the wherewithal is on me. . . . Walter, a quart of the best—no ice pail—ek dum! You know the number? . . . Well, if that's all you've got to tell us, Johnnie, we'd better look at the menu."

"It's not all, by any means," said Arden, thankful for the opening. Then he gave a full, true, and particular account of the incidents in the Park and hotel, but, single minded as ever, revealed certain qualms as to his right to pry into De Braganza's affairs.

"My turn!" broke in Davidson. "I think I'm the best linguist of the three. I can speak four languages after a style and have not forgotten the others. As for De Braganza, I'd hold him down and rob him of every letter in his possession. Blighters like him are outside the law.

"The real point is, Jimmie—can you read Spanish?" said Burke.

"No, but I can soon make out what the message is about. I suppose we'll have to go to your flat, and I'll borrow a Spanish dictionary from the librarian. They'll let me have one for an hour or so."

And that is what they did. Setting on one side all scraps of paper which bore no typed word they soon had the complete text assembled and joined together by strips of stamp margins. Evidently the cablegram originated somewhere than in Paris, because part was in French and part in Spanish. It ran:

"Following received today (begins) Officially verified (or attested) copy of marriage certificate posted today to Paris (ends)."

There was no signature. It bore the address of the Paris hotel at which De Braganza had stayed for some time, and apparently had been opened by the authorized person and retelegraphed to London.

For some seconds after Davidson had announced his translation there was silence in the room.

Surprising himself no less than his friends, Arden professed to be amused.

"What else could we expect?" he said, smiling pleasantly. "This document is De Braganza's ace of trumps. We've got to prove that it's a card from another pack—that's all. In any event, I may tell you, it will not make the slightest difference to Esmée and me. If the law is against her the same must help her to get rid of a blackmailer. If the law fails——"

"You'll choke the life out of him. Now, don't begin talking that way, Jimmie. We'll try and lead you to the altar in due course, but it will never do to turn Cockney and put an 'h' before the word."

Then Andy, from whom the others expected nothing but counsel of battle and sudden death!

"Isn't your spelling rather weak?" demanded Davidson.

"Some solemn old judge won't worry about that, old bean. Poor Johnnie needs looking after. He is no longer capable of thinking about anything except matrimony. Bet you he'll be humming the 'Hallelujah Chorus' before night is out."

"Do you, by any remote chance, mean the 'Wedding March'?"

"Sorry. I've always thought they were the same thing."

Arden rose.

"While you two are trying to be funny I'll give Furneaux a call. He ought to know."

"That's the stuff!" said Andy. "It won't surprise me the least bit if the little man doesn't knock the stuffing out of all our plotting and planning. I used to dab at that sort of thing, but I give best to our detective. Thumbs!"

And, indeed, Burke's faith in the C. I. D. was somewhat justified. Furneaux happened to be at the "Yard," and came to the 'phone.

"It's all right," he said enigmatically when Arden had told his story.

"What's all right?" was the natural demand.

"About that certificate. A copy is coming here by the same mail. Sorry you'll not be able to look in on the triumvirate tonight, but I shall see you tomorrow. Au revoir sans adieux!"

[Copyright; 1927; By Louis Tracy.]

[Continued tomorrow.]

GASOLINE ALLEY—BACK TOWARD HOME

Dr. Angell Urges Legal Training on Wider Lines

Mere Technique Is Not Enough, He Says.

Law schools whose aim is to teach merely the technique of the legal profession have no place on the university campus, James Rowland Angell, president of Yale university, told the Association of American Law Schools at the Stevens hotel yesterday afternoon. His subject was "The University and the Law School."

No more do the medical, engineering, agricultural or other vocational departments belong in the university if their ambitions are limited to preparing their graduates for an isolated niche, President Angell asserted.

Departmentalization of American universities by a "congeries of professional schools and a swarming of newcomers for which it is difficult to find names," has deprived the institutions of team play and "integration into intellectual units," he continued.

The remedy lies in a more intimate correlation of all departments, Dr. Angell declared. In the case of the law school he made three suggestions for improvement and consequent benefit to the university.

First of all he suggested that the prospective law student canalize his pre-legal studies by concentrating on history and the social sciences. This would make the transition to definite legal problems easier and would give the student a breadth and depth to his study of the law, Dr. Angell said.

Then in the law school, he would have a number of specialists in fields associated with the law, such as government, trade regulation, and criminology. His third suggestion was that every member of the law faculty should be trained in one or more lines of correlated activity.

On the other side, Dr. Angell criticized the attitude of faculties and students who view the addition of vocational schools as intrusions on universities which should be purely liberal in their teachings. The "purely liberal" Dr. Angell characterized as the "cult of the useless."

Other speakers at the opening sessions yesterday afternoon and last night were Herbert F. Goodrich of the University of Michigan, Morris Raphael Cohen, New York City college, and Herman Oliphant, Columbia university.

LEADS PROM

MISS REGINA M. MIX.
[Gibson Studios.]

Miss Regina M. Mix, senior at De Paul university, is to be the partner of Richard L. Halpin, president of Notre Dame's Chicago club, at the annual holiday formal subscription reception and dance in the gold room of the Congress next Monday. The club has made elaborate preparations for this year's affair. The adjoining rooms surrounding the gold room have been reserved for the different sectional groups and for out of town students.

Crerar Librarian Says Europe Needs U. S. Propaganda

One hundred per cent Americans interested in foreign propaganda have a real problem before them, but it is not the one to which Mayor Thompson is devoting himself, according to Dr. J. C. Bay, librarian of John Crerar library, who spoke yesterday at the Drake hotel before the American Library institute.

"Of course there is propaganda in Chicago," Dr. Bay said. "There is not only British propaganda, but even a greater amount of propaganda of other nations. But that is nothing to cause alarm. Propaganda is a good thing; it is life itself and we need more of it. We need American propaganda in Europe, where we are grossly misunderstood."

Carl B. Roden, Chicago public librarian, reported that increased reading in this city was shown by 1,082,672 more calls for books in 1927 than in 1926. This includes only the public library and its branches, none of the private circulating or reference libraries.

Syd Chaplin's Talents as Comedian Wasted in 'The Fortune Hunter'

"THE FORTUNE HUNTER."

Produced by Warner Bros.
Directed by Charles Reisner.
Presented at the Orpheum theater.

THE CAST.

Nat Duncan.....Syd Chaplin
Jessie Lockwood.....Helene Costello
Betty Graham.....Clara Horton
"Handsome" Harry West....Duke Martin
Sam Graham.....Thomas Jefferson
Blinky Lockwood.....Erville Alderson
Holland.....Paul Kruger
Betty Carpenter.....Nora Cecil
Sheriff.....Bob Terry

By Mae Tinée.

Good morning!

KIND: Comedy. [So-called.]

IS IT? I didn't think so.

ACTING: All right.

PHOTOGRAPHY: Ditto.

DIRECTION: Exceedingly common Arden variety.

REMARKS: The film is an adaptation of the stage play that was such a favorite. Cheaply farcical situations and some vulgar ones have been introduced. As adapted, the film is no sort of vehicle for Sidney Chaplin, and it's a shame to waste the great comedian of "The Better 'Ole." By the way, this film has been directed by the man who directed "The Better 'Ole." I can't understand it.

The two white streaks still disfigure the screen at the Orpheum.

At the Playhouse, "Dr. Jekyll and Mr. Hyde" with John Barrymore and that splendid Alaskan film are showing. If you haven't seen the two of them, better not let them get away from you this time.

See you soon.

OCEAN STEAMSHIP MOVEMENTS.

Arrived.	At.	From.
Rochambeau	Bordeaux	New York
Stuttgart	Plymouth	New York
Columbus	Cristobal	New York
Sailed.	From.	To.
Manchuria	New York	San Francisco
New York	New York	Hamburg
La Bourdonnais	New York	Havre
France	Plymouth	New York
Ascania	Cherbourg	New York
Aquitania	Cherbourg	New York
Pres. Taft	Hongkong	San Francisco

What's Doing Today

CONVENTIONS.

American Philosophical Assn.....Stevens
Association of American Law Schools.Stevens
Phi Delta Kappa fraternity.....Stevens

MEETINGS.

Boy Scouts of America.....Morrison
Kappa Delta.....Sherman
National Underwriters' association....Sherman

LUNCHEONS.

Alpha Chi Rho.....Field's grill
American city bureau.....Palmer
Baptist executive council.....Great Northern
Beloit college alumni....Mandel's ivory room
Electric associations.....Electric club
Executive club.....Sherman
Kappa Sigma fraternity, Chicago alumni chapter.....University club
Realty Club of Chicago.....La Salle
Theta Chi Club of Chicago.....Electric club
Theta Delta Chi fraternity....University club
University of Wisconsin club.....Maillard's restaurant

EVENING EVENTS.

Ancient Order of Hibernians.....Auditorium
National Lumber Manufacturers' association [dinner].....Palmer
Zo Qui sorority [dinner-dance].....Edgewater Beach

The Inquiring Reporter

Every Day He Asks Five Persons, Picked at Random, a Question.

The Tribune will pay $5 for each question accepted for the Inquiring Reporter to ask. Send name and address with your question to "The Inquiring Reporter," Chicago Tribune. For today's question Mrs. Edward H. Dupuis, 1635 East Court street, Kankakee, Ill., was awarded $5.

The Question.

Would you work if you had an independent income?

The Answers.

J. F. Cullina, 1125 Fairfield boulevard, street car conductor—Naturally I would work. I don't know what I would work at. I wouldn't work for a living, but I would find some little business of my own that would keep my mind busy and would be useful.

David Bloomberg, 2317 Cortez street, salesman — I would work, because it isn't pleasant lying around doing nothing. One needs something to do besides watching time pass by. I would have a nice big car and travel quite a bit; yes, and, like everybody else, I would want to take trips to Europe occasionally.

Newton Myers, 1340 Spaulding avenue, salesman—I would finish the law course that I started and had to pass up for lack of funds. Not long ago I learned that one of my law student days chums is going right to the top of the profession, and I wish I were following in his footsteps.

Jerry Zvolanek, 2425 South 56th court, Cicero, abstractor—I would first get a good legal education. Then I would tour the world. After that I would return to Chicago, open an office, and stay with the law game. As matters stand, I believe the practice of law will be my vocation, regardless of financial considerations.

Louis Duberstein, 3337 Douglas boulevard, city hall elevator operator — I would take life grand and easy for a while—I have already had a lot of ups and downs. I'd buy a machine, and I would take my family on a long tour from town to town, visiting our friends and so on. I don't know what all I would do, but I would be doing something.

American Girl Spoils Her Beauty with Paint, Ganna Walska Avers

PARIS, Dec. 29.—[U. P.]—American women never have advanced beyond the kindergarten age in the science of feminine makeup, in the opinion of Ganna Walska McCormick of Chicago and Paris.

"American women actually paint a face on top of their faces, and few of them are good enough artists to improve on the original," Mme. Walska said.

"I feel like spanking the 18 year old American girls whom I see take out their lipsticks and, in front of everybody in the theater or restaurant, put another pair of lips on top of their own. That appears to be their lifework, their greatest worry.

"But those women should know that men don't like to kiss greasy lips and that no man can express his deep devotion by kissing the backs of hands. In the first place, American women rarely need any makeup. The American girl is far more beautiful than the French, but after they get through with their toilet the French girl is far more attractive.

"It is simple to make up, for makeup is to help nature and not to change it. Instead of shaving off the eyebrows just to draw a pencil line, it would be better to use the pencil just to point up the eyebrows.

"The American woman knows little about perfumes, and sometimes it is terrible to sit beside them in a warm theater, even as terrible as to sit beside some of these European men who cover themselves with rosewater. Both are simply displaying their absurd lack of taste."

* * *

U. of Michigan Teacher to Head Philosophers

Prof. T. S. Parker of the University of Michigan was elected president of the American Philosophical society, which closed its meeting yesterday in the law school at the University of Chicago. Prof. T. V. Smith of the University of Chicago was elected secretary-treasurer.

THEATER

"CRISS CROSS";

Song-and-dance piece, in two acts, designed by Otto Harbach, Anne Caldwell, R. H. Burnside, Jerome Kern, and others for the especial uses of Fred and Dorothy Stone; made known in Chicago (by Charles Dillingham) December 26, 1927, in the Erlanger Theater, with this cast:

Christopher Cross.....Mr. Stone
Dolly Day.....Miss Stone
Captain Carleton.....Roy Hoyer
Yasmini.....Lucy Monroe
Bansni.....Oscar Ragland
Selima.....Lydia Scott
Mazeroux.....John Lambert
Virgiatore.....Auguste Aramini
A priest.....George Herman
Comtess de Parsano.....Viola Gillette

USAGE is that, when Fred Stone comes to town, one in my position writes a "notice" rather than a "criticism." It isn't that he comes so often: once in three seasons is his routine; and it isn't that he cares: he's of the favored few among performers who would be believed if they said they never read the newspapers; and it isn't that I'm deeply concerned: the week is rather jammed, with seven "openings" and an unhappy schedule of matinees, so that it is pleasant to take on Mr. Stone of an evening when the afternoon has been devoted to Shakspere, the previous evening to Maugham, and other evenings and afternoons to whoever wrote the pieces in the Cort, the Blackstone, the Adelphi, and the Central, with not a chance for an hour with Miss Fannie Brice and Jim Toney, who was so funny when I saw him in 1922. And I remember that, when Mr. and Miss Stone were here in something named "Stepping Stones," what I wrote was a rhapsody about Miss Stone, with incidental mention of her dad. . . . So, let's have a notice of them in the drama of love, greed, chicane, derring-do, and rewarded virtue entitled "Criss Cross."

Let's. . . . Well, Miss Stone, at the end of the first act, is about to utter with maidenly reluctance the affirmative responses whereby she will be made the wife of an under-cover man for the Algerian anti-salooners when out of a clear sky-border comes Mr. Stone, prehensilely attached to a swinging ladder, and sweeps her right off her feet, the ground, and her guard, and takes her with him into the second act, where she does dancing quite unlike what she did in "Stepping Stones." Then what Mr. Stone terms a lady dromedary comes on, and does a dance with him, after which sixteen girls with the Tiller label and the Tiller drill-marks do another dance. When I add that Mr. Ragland is frightfully put out when he learns that Mr. Stone is in possession of the essential matter of the last will and testament of some fellow who died before the first act, you have a clear idea of what it's all—or nearly all—about.

Miss Stone's dancing is best when she is using the idiom learned from her father: when they dance together, that is something! But she is a more versatile soubrette than when here early in 1925: she is come along quite a bit in her acting, her singing, and in dancing far removed from even the "foundation" of Mr. Stone's traditional style. She is so delightful and so lovely a girl in the Erlanger that I have the urge to write another rhapsody about her. . . .

Mr. Stone restores some of his old tricks and illusions, submits some that are both new and effective, and is, as ever, an amazing fellow when in physical action. He goes headfirst through walls and windows, vaults as if Newton were all wrong about the statutes appertaining to gravity, and is as reckless as he was back in the nights when he, Miss Janis, and David Montgomery were in the Illinois in "The Lady of the Slipper."

There is tumbling by Arabs; there is a review of all the other Fred Stone shows, with girls wearing Benda masks to reawaken memories of him as he looked in "The Wizard of Oz," "Chin-Chin," "Tip Top," and so on; there is some pretty music in Mr. Kern's score, including many a tune that was pretty ere Mr. Kern was born. . . . There is a reminder that time flies in the fact that Miss Monroe, the principal soprano, is the daughter of Anna Laughlin, who was Dorothy in "The Wizard of Oz." . . . There is a dandy little daisy of a pianist in the pit with the musicians; her name is Mary Cook. . . . And there is Mr. Dillingham, evidence that the costumes haven't been of late to the cleaner's.

F. D.

Woodlawn Lions Hosts to Crippled Children

Woodlawn Lions club yesterday was host to 300 crippled children from the Chicago Protestant home, Martha Washington home, St. Francis home, the Chicago Orphans' asylum, and the Chicago Home for the Friendless, at the sixth annual Christmas party, held yesterday at the Willard theater, Calumet and 51st street.

Van Gordon and Ringling Share Opera Honors

Their Singing Big Items of "Lohengrin."

BY EDWARD MOORE.

Two items in an up-and-down performance of "Lohengrin" at the Auditorium last night remain in memory as the highest of the ups. One was the singing of Cyrena Van Gordon when she was alone on the stage about the middle of the first act, a gorgeous outburst, the finest I remember from her in all her Chicago career, and certainly the finest in the first two acts of this performance. For the third I cannot bear witness. The hour grew late and the dead-line called.

The second was the impersonation all the way through of Robert Ringling as Telramund. It was the best Telramund heard in years, perhaps since the last time that Clarence Whitehill sang it on that stage. It was no end unconventional. Mr. Ringling looked a great deal more like Alberich in the "Ring" than like any ordinary Telramund, in fact. It was pointed out to me that with a little less hair on his head he would have looked like Alfred Hertz.

But he was alive every minute; he sang more robustly than any one would have imagined that he could; he spit malignant venom with every word; he was a character, and that character was Telramund.

The performance in general was based upon disregard for the conventions, not always working as well as in Mr. Ringling's case. The first act was not the meadow on the bank of the Scheldt, as announced in the program, but a scene outside the castle gate, with the king's seat under a tree at the rear center. It was a magnificent picture, one of the best.

Rene Maison was the Lohengrin, a fine looking person whose voice seems better planned for the sterner accents of Wagner than the wooing suavity of the Faust he sang a few nights before. There was a somewhat curious effect in his singing, however, and it applied also to Leone Kruse's Elsa and Alexander Kipnis' King Henry. All three delivered great performances considered as singing, but in two acts there was not so much as a note of tenderness to be divided among the trio.

The whole first act seemed more like a bad tempered family row than the defense of an innocent maiden by a magical champion before a sympathetic judge. It almost got into the excellent performance of Howard Preston's herald, but he managed to preserve the impersonality of his characterization fairly intact.

Henry G. Weber at the conductor's stand drove the performance with all possible speed and a great amount of warmth. The chorus did some episodes well and elsewhere established a season's record for getting off pitch.

But what an amount of padding there is in "Lohengrin," and how it demands an unsparing blue pencil!

Maier and Pattison Score.

Guy Maier one day made a quite startling discovery. While browsing through the Chopin Etudes he came to the conclusion that the two in G flat major would sound uncommonly well if he and Lee Pattison played them simultaneously. Among the composers this is known as counterpoint; in Mr. Maier's case perhaps the correct term would be explorers' counterpoint.

At any rate he and Mr. Pattison played them at the Blackstone hotel yesterday morning and made the hit of their brilliant careers. Perhaps Leopold Godowsky could play the two with his right hand and add a third with his left for good measure, but the Maier-Pattison performance was tricky and cheery and inspiriting enough for any one.

They have a totally new program this year, a fugue by Daniel Gregory Mason, Mr. Pattison's arrangement of "The Arkansaw Traveler," and a two-piano version of Liszt's "Don Juan" Fantasy among the other numbers. The last is as good as the solo arrangement and no better, but Maier and Pattison are themselves so good that they almost make it seem better.

Doris Doe, the contralto, was their associate on the program, a singer with personality, brains and expression, reaching high points with songs by the unrelated Erich Wolff and Hugo Wolf, "Alle Dinge Haben Sprache" and "Auf dem Grünen Balkon." As an encore she introduced a song by Robert Yale Smith with words out of R. M. L.'s Line, but whose name was not learned.

HOW TO KEEP FROM GROWING OLD

A Jabot Decorates This Child's Frock

by Corinne Lowe

NEW YORK.—(Special Correspondence.)—"Now, Dolly, let's pretend I'm a grownup lady and you're my little girl." Thus we can imagine the heroine of today's sketch addressing her companion. And under present conditions imagination is certainly sustained by favorable circumstance. It will be much easier for her from 5 to 9 to imagine that she is really grown up when she has advanced so far in her toilette as to wear such a mature thing as a jabot.

It is that tiny ripply jabot of cream colored lace which gives the simplest of little georgette frocks its endowment of adult sophistication. Otherwise you see the model is just as simple as can be. Of course, the point of the finely tucked yoke does something to identify the frock with the pointed effects of mother's bodice, but in all other respects the dress frowns upon ornamentation. The color used here is light blue and the small buttons down the front of the yoke are pearl. The fine tucks at the top of the sleeve are an attractive added touch.

More and more it is becoming the fashionable course of behavior to dress all the small daughters of one house exactly alike. In many cases the cut as well as color and materials are identical, but gradually more leniency is creeping into this attitude. Nowadays the designer feels that if the material and trimming be alike some little deference may be paid to difference of age. Of course, this is a sensible attitude, for if there be a discrepancy of perhaps six years it is hardly reasonable that the 10 year old girl should be held down to the same restrictions as her 4 year old sister.

[Copyright: 1927: By The Chicago Tribune.]

Antoinette Tells How to Treat the Common Foot Ills

If shoes were made to fit the feet instead of feet being made to fit into shoes of uncomfortable accommodations, there wouldn't be any corns, hammertoes, or ingrowing nails.

The ordinary corn is due to undue pressure of the shoe. To treat it, bathe the affected foot in warm water to which a little bicarbonate of soda is added and use plenty of soap. Let the foot soak in water as hot as you can stand it for ten minutes. Dry and cover the corn with a pedget of cotton saturated with a mixture of five parts carbolic acid, five parts glycerin, and ten parts water. Leave this on for three minutes. Use a sterile knife to cut away the corn. Paint the area with a mixture of tincture of iodine and alcohol, equal parts, or a two per cent solution of mercurochrome. Then protect the corn area from pressure and rubbing.

Soft corns are due to toes being pressed together in such a manner that the tissues are caught between them. The soft corns are treated as the hard ones.

The mushroom type of corn is similar to a wart, in some ways. Treat it by cleaning and sterilizing the foot. Then apply a piece of felt with an opening the size of the corn to be treated. Fill this opening with a 25 per cent salicylic acid-vaseline salve. Hold in place by a gauze bandage and a bit of adhesive plaster. Leave this on for three days. Lift out the corn with a spatula or the dull edge of a sterilized case knife. Paint the corn area with 2 per cent mercurochrome. Dress with sterile gauze.

Hammertoe is caused by crowding the ball of the foot by wearing shoes that are too narrow. A toe is pushed upward until it lies across an adjacent toe. Wearing a pad of wool on top of the hammertoe sometimes helps. Adhesive strips running over the hammertoe and under the adjoining toes will lift it back into its correct place.

Ingrown nails, though credited generally to injudicious cutting of the nails, are more often caused by shoes so narrow that the toenails are forced diagonally on the toes instead of parallel with the toe bones. The nail does not grow in. It is pushed in. A longer shoe, with a broader toe and a stocking of comfortable length are necessary. Cutting the nails square and notching them in the middle is a corrective also.

BEAUTY ANSWERS

HELEN W.: PIMPLES BEGIN with the formation of blackheads. You want to get rid of the blackheads. First loosanse the face with cold cream. Have two towels ready and apply them alternately after wringing out in hot water. Remove as many of the blackheads as possible. Wipe the face with peroxide, and then rinse with cold water. Send stamped, addressed envelope for my booklet on the skin.

MOTION PICTURES MAYWOOD

LIDO 5th Ave. at Washington Blvd. MAYWOOD
ALICE TERRY
"THE GARDEN OF ALLAH"

MOTION PICTURES DOWNTOWN

SEE CHICAGO'S CINEMA CASTLE!
UNITED ARTISTS CHICAGO THEATRE
CONTINUOUS FROM 9 A. M.
NEW YEAR'S EVE MIDNIGHT SHOW, DEC. 31
JOSEPH M. SCHENK, Presents
Norma TALMADGE
In the Screen Version of Balasco's Stage Play IN "The DOVE"
SUPERB SYMPHONIC ACCOMPANIMENTS UNDER PERSONAL DIRECTION OF HUGO RIESENFELD
25c to 75c
OTHER FILM FEATURES AND NOVELTIES
Good Movies and Good Music
Special Section for Smokers
25c to 75c

LAST TIMES TODAY
THE WIZARD
STARTING TOMORROW
WILLIAM FOX PRESENTS MADGE BELLAMY IN
SILK LEGS
A COMEDY FULL OF FUN—FLAPPERS —LOVE
NEWS THAT TALKS
THE SENSATION OF THE AGE
FOX MOVIETONE NEWS
THE TALK OF CHICAGO—NEWS EVENTS OF THE WORLD IN SOUND AND MOTION.
HEAR and SEE
MONROE
MONROE AT DEARBORN—CONTINUOUS

WARNER'S ORPHEUM
STATE at MONROE—6:30 a.m. to MIDNITE
Warner Bros. present
SYD CHAPLIN in "The FORTUNE HUNTER"
With Helene Costello
Don't Forget Our Annual Midnite Show, New Year's Eve
A Holiday Laugh
VITAPHONE ACCOMPANIMENT & PRESENTATIONS

NORTHWEST

TIFFIN North Ave. at Karlov
ALICE TERRY
"GARDEN OF ALLAH"
Tomorrow—New Year's Eve Vaudeville Frolic
6—BIG HEADLINE ACTS—6

RIVOLI ELSTON-CRAWFORD-MONTROSE
DOUBLE FEATURE—BOTH GOOD
ANNA Q. NILSSON, FRANCIS X. BUSHMAN
"THE 13TH JUROR"
RIN TIN TIN
"A DOG OF THE REGIMENT"

ALAMO CHICAGO AVE. MONTICELLO
"THE GARDEN OF ALLAH"
With ALICE TERRY AND STARS DISCOVERY-PRESENTATION NITE

DRAKE 3646 Montrose Ave.
ADOLPHE MENJOU
"A GENTLEMAN OF PARIS"
NEW YEAR'S EVE MIDNIGHT FROLIC
Sat. at 11:30 P. M.—All Seats Reserved, $1

CRYSTAL North Ave., Nr. California
Cont. 1:30 to 11:30
MILTON SILLS
"HARD BOILED HAGGERTY"
VAUDEVILLE

COMMODORE 3105 Irving Park Blvd.
DOUBLE FEATURE
BUCK JONES—"BLOOD WILL TELL"
ESTHER RALSTON, "FIGURES DON'T LIE"

EMBASSY Fullerton Ave. at Crawford
MATINEE DAILY
Dbl. Feature—Johnny Hines—"Home Made"
Buck Jones—"Blood Will Tell"

PATIO 6000 IRVING PARK BLVD.
MATINEE DAILY
ALICE TERRY—"The Garden of Allah"
VAUDEVILLE

ELSTON ELSTON AT BELMONT
POLA NEGRI—"THE WOMAN ON TRIAL"

IRVING Irving Park Blvd. and Crawford
ORCHESTRA
RICARDO CORTEZ—"BY WHOSE HAND"

MISCELLANEOUS DOWNTOWN

GARRICK Matinees 50c, 75c, $1.10
Nights (Exc. Sat. & Sun.), 50c to $1.65
MAT. TODAY BEST SEATS $1.00
AL JOLSON
In Warner Brothers' Supreme Triumph
"The Jazz Singer"
On the Vitaphone
SPECIAL MIDNITE SHOW ON NEW YEAR'S EVE

CASTLE STATE AT MADISON
WILLIAM FOX Presents
The Year's Most Daring Sensation
"CARMEN"
The world's famous story now a stupendous motion picture of fiery passion
DOLORES DEL RIO and VICTOR McLAGLEN
Stars of "WHAT PRICE GLORY"
Starting Tomorrow
JACK HOLT in "THE WARNING"

MISCELLANEOUS

Orpheum Circuit

STATE-LAKE 11 A.M. TO 11 P.M. CONTINUOUS
SHEAN & GAYTEN | CARRILLO
SHERRY'S PASTIMES
VERA REYNOLDS in "The MAIN EVENT"

MAJESTIC
FEATURE PHOTOPLAY
MONTY BANKS in "FLYING LUCK"
TAMPA
BIG ROSIE

DIVERSEY
CONTINUOUS 1 TO 11 P. M.
"FATHER TIME'S FROLIC"
JOE KAYSER
TWO ARABIAN KNIGHTS
WITH WILLIAM BOYD AND MARY ASTOR

RIVIERA
BROADWAY AT LAWRENCE
SID MARION & CO.
ROBERT REILLY
FRANK RICHARDSON
"The TIGRESS" WITH JACK HOLT and DOROTHY REVIERE

TOWER
63rd and Blackstone
CONTINUOUS 1 TO 11 P. M.
CARL FREED & BAND
JESSE JAMES ALL STAR CAST

BELMONT
Belmont, Lincoln & Ashland
CONTINUOUS 1 TO 11 P. M.
CARROLL NEVERS in "The Girl from Rio"

MOTION PICTURES MISCELLANEOUS

MARKS BROS.
BUY YOUR TICKETS NOW FOR THE MAMMOTH NEW YEAR'S EVE SHOWS
Entirely New Stage Shows and Photoplay—Specially Built Productions for New Year's Eve Only—Not One of the Current Features Will Be Used in these Performances.
TREMENDOUS CASTS OF STARS FROM LOOP MUSICAL COMEDIES—A DAZZLING ARRAY OF TALENT
THE MIGHTIEST STAGE EVENT OF THE YEAR!
GRANADA DANCING
In the Grand Lobby to the Music of Charles KALEY'S ORCHESTRA
STARS! STARS! STARS! In the Mighty Stage Show
Photoplay—Vitaphone Novelties—Surprises
MARBRO
A Slaughter of Stars!
BENNY MEROFF
And a Brilliant and Unexcelled Cast
FUN! GAIETY! MIRTH!
Photoplay—Vitaphone Novelties—Surprises
Do Not Be Among the Thousands Who Will Be Disappointed
BUY YOUR TICKETS TODAY

GRANADA
BENNY MEROFF
"THUNDERLAND"
With LOOMIS TWINS, Walter Bradbury, Roberts & Clark, Brangdon & Morrissey, Carl Byal, Leota Hope And many others
VITAPHONE
Selby Ward
Doors Open 1:30 P.M. All Shows De Luxe
A GORILLA That commits murder; an uncanny presence which permeates everything and is seen; yet unseen; a weird influence, working for savage ends.
The WIZARD
With Edmund Lowe Star of "What Price Glory"
COMING MONDAY 7th HEAVEN

MARBRO
COMING MONDAY
BRASS KNUCKLES
WITH MONTE BLUE BETTY BRONSON
CHARLES KALEY'S
"HOLIDAY FETE"
RAYMOND EISMAN, Irwin Sisters, Uvenoe Troupe, Evans & Evans, Kay Romayne and many others
VITAPHONE
Selby Ward
Doors Open 1:30 P. M. All Shows De Luxe
A GORILLA That commits murder; an uncanny presence which permeates everything and is seen; yet unseen; a weird influence, working for savage ends.
The WIZARD
With Edmund Lowe Star of "What Price Glory"

SOUTH

National Playhouses

CAPITOL
79TH AND HALSTED ST
Doors Open 1:30 De Luxe Mat. Daily
Now Playing
HUSK O'HARE
And His Jumping Jacks in Sparkling "Santa Claus Capers"
Mammoth Juvenile Stage Creation
—Screen—
JACKIE COOGAN in "BUTTONS"
Also—"FRENCH LEAVE" on Vitaphone
MONDAY
BEN HUR

HURRY! THEY'RE GOING FAST
Reserved Seats Now Selling to Avalon and Capitol New Year's Eve Midnight Revues Featuring Trixie Friganza and Bernard Granville. Phone Triangle 1500 for Reservations.

AVALON
79TH AND STONY ISLAND
Doors Open 1:30 De Luxe Mat. Daily
Now Playing
BUDDY FISHER
Gala Farewell and Xmas Extravaganza
"Kiddies in Toyland"
—Screen—
BEBE DANIELS
"SHE'S A SHEIK"
—Also—
Solly Ward on Vitaphone
Monday
Grand Chicago Debut
ROY DETRICH
And His Royal Band
—Screen—
Thomas Meighan & Lucien Bowden
"The City Gone Wild"
Gripping Underworld Melodrama

63rd and Halsted STRATFORD Matinees Daily
Now Playing
"WHAT PRICE GLORY"
—Screen—
2nd Loew's to Chicago Show
Big New Year's Eve Midnight Frolic—No Increase in Prices
COMING SUNDAY
Monte Blue—Betty Bronson
"BRASS KNUCKLES"

GROVE 79th and Cottage Grove Mat. Daily
Lew Cody "TEA FOR THREE"

HIGHLAND 79th and Ashland Mat. Daily
Eddie Dillon "Very Confidential"

WEST ENGLEWOOD 63rd & Ashland Mat. Daily
George Bancroft and Mary Astor
"ROUGH RIDERS"

COSMO 79TH AND HALSTED
Lew Cody "TEA FOR THREE"

JEFFERY 71st and Jeffery Mat. Daily
Conrad Nagel "Girl From Chicago"

COLONY 80th and Eggleston Mat. Daily
Conrad Nagel and Myrna Loy
"GIRL FROM CHICAGO"

CHATHAM 75th and Cottage Grove
Percy Harmont
"STREET OF FORGOTTEN MEN"

THE SHORE
2507 EAST 75th STREET
MATINEE TODAY
1 p.m. Continuous to Midnight
VIRGINIA VALLI
—IN—
"LADIES MUST DRESS"
Stage Show Featuring ARTHUR HAYNES, Comedian
George Vlack at Main Console and Organ Novelties

PICCADILLY
STATE BET. MADISON & RANDOLPH
Mat. 1:30 Daily
WHAT PRICE GLORY

MARQUETTE 63RD AND KEDZIE
ALICE TERRY
"THE GARDEN OF ALLAH"
ORCHESTRA AND ORGAN

NEW REGENT 6326 S. HALSTED
DOUBLE FEATURE
Virginia Bradford—"Wreck of the Hesperus"
Esther Ralston—"Figures Don't Lie"

HARPER 53rd and Harper Ave.
Cont. 7 to 11:30
LEW CODY AILEEN PRINGLE
OWEN MOORE—"TEA FOR THREE"

HIGHWAY 63d and S. Western Ave.
ALICE TERRY
"THE GARDEN OF ALLAH"

KENWOOD 1225 E. 47TH ST.
DOUGLAS FAIRBANKS—"Mollycoddle"

VERNON 61ST & VERNON
ESTHER RALSTON—"Figures Don't Lie"

ROSELAND-STATE Michigan-115th Pl.
MATINEE DAILY
Laura La Plante—"Val and the Canary"

KIMBARK 6340 KIMBARK
PAULINE FREDERICK—"THE NEST"

LEXINGTON 1162 E. 63RD ST.
MATINEE DAILY
Constance Talmadge—"Breakfast at Sunrise"

HARVARD 63RD AND HARVARD
GEORGE BANCROFT
MARY ASTOR—"ROUGH RIDERS"

DREXEL 858 E. 63RD STREET
MATINEE DAILY
Chas. Farrell, Mary Astor—"Rough Riders"

VISTA 47th and Cottage Grove
CHARLES FARRELL
MARY ASTOR—"ROUGH RIDERS"

VENDOME STATE AT 31ST ST.
NOAH BEERY MARY ASTOR
"THE ROUGH RIDERS"
TATE'S VENDOME SYNCOPATORS

OAKLAND SQUARE Drexel & Oakwood
MATINEE DAILY
CHARLES FARRELL MARY ASTOR
"ROUGH RIDERS"

FROLIC FIFTY-FIFTH & ELLIS
Mat. Daily—Dbl. Feature
Madge Bellamy—"Very Confidential"
Strongheart—"Return of Boston Blackie"

SHAKESPEARE 63RD AT ELLIS
DOUBLE FEATURE
BUCK JONES—"BLOOD WILL TELL"
BARBARA KENT—"SMALL BACHELOR"

MOTION PICTURES MISCELLANEOUS

Balaban & Katz
Affiliated with PUBLIX Theatres

A HELPFUL HINT
Come early today, tomorrow and Sunday. See our Christmas display ahead of the crowds.

CHICAGO
WORLD'S WONDER THEATRE
STATE LAKE
Now 10:45 a.m.
GIANT CHRISTMAS STAGE SHOW
FAIRYLAND OUTDOOR "CINDERELLA"
75 People on Stage
Ethel Morgan, Mendl, Monkey-Clowns, CHICAGO THEATRE STAGE ORCHESTRA
BUFFANO, Conductor
MILTON SILLS in First National's "VALLEY OF GIANTS"
Monday
BILLIE DOVE
GILBERT ROLAND
With NOAH BEERY in the story of a New Orleans belle sold on the slave block as an octaroon
"The LOVE MART"
A First National Picture, directed by GEORGE FITZMAURICE
Monday on the stage
A Radio Comedy and Song Creation
LISTEN IN
Gay and swift wit-scenes, big company of Broadway stars.
CHICAGO THEATRE STAGE ORCHESTRA
BUFFANO, Cond.
Extra—Balaban's Orchestral Gem

ORIENTAL
RANDOLPH ABOVE STATE
Now Doors open 10:15 A. M.
He's Back—See Him Today
PAUL ASH
and His Merry Mad Gang in
"RESOLUTIONS OF 1928"
It's a glorious jazz revel
On the screen
ESTHER RALSTON in "Speilkist"
Monday
PAUL ASH and his merry gang
"PICKIN'S FROM PARIS"
Oo-La-La—what Paul learned from those dazzling mademoiselles—he tells you in a jazz revel filled with stars.
On the Screen—
A French Love Salad Flavored with romance Peppered with thrills
a First National Picture
"FRENCH DRESSING"

NORSHORE
HOWARD AVE. and CLARK
Now DE LUXE MATINEE TODAY
Doors Open at 1:00 P. M.
First Stage Show at 2:00 P. M.
GIANT HOLIDAY SHOW
Al Kvale in "Toytown Follies"
Billie Dove in "American Beauty"
—SUNDAY—
AL KVALE and his jazz collegians
Bringing in the New Year with Joy and Jazz Unrestricted in
"HELLO, 1928"
Hotter and Happier Syncopation —And on the Screen—
RICHARD DIX in "THE GAY DEFENDER"

CENTRAL PARK 5939 Lincoln Ave.
FLORENCE VIDOR in
"HONEYMOON HATE"

UPTOWN
Now Doors Open 12:30 p. m.—Come Early
Gala Christmas Stage Show
BENNIE KRUEGER, Orchestra and 60 Yuletide Revelers on Stage
BEBE DANIELS, Richard Arlen in "SHE'S A SHEIK"
Monday—on the stage
FRANKIE MASTERS
And Orchestra in "MOONLIT WATERS"
Haunting beauty, dancing nymphs, side-splitting comedians.

TIVOLI
COTTAGE GROVE at 63rd ST.
Now Doors Open 12:30 p. m.—Come Early
Huge Christmas Stage Show
FRANKIE MASTERS and Orchestra
With 70 Stage Revelers—Big Scenes
RICHARD DIX in "THE GAY DEFENDER"
Monday—on the stage
BENNIE KRUEGER
And Orchestra in "SHADOWLAND"
Aerial Ballet "Flirting Piano" Sensation Show
HENRI A. KEATES at the Organ

MONDAY—AT BOTH THEATRES
CLARA BOW
In audacious Parisian marriage tangle and laugh-wrangle.
"GET YOUR MAN"

McVICKERS
MADISON ST. near STATE
9 A. M. Continuous
A seething melodrama that will keep you shivering with thrills and howling with laughter.
"The GORILLA"
An alluring combination of mystery and mirth that starts with a murder and ends with a laugh. You better see it.
—MAE TINEE, Tribune.
A First National Picture

ROOSEVELT
STATE ST. near WASHINGTON
Come Early Today. Beat the Evening Crowds to This Tremendous Love-Hit
Doors Open 9 A. M.
JOHN GILBERT and GRETA GARBO
Together Again for the First Time Since "Flesh and the Devil," John and Greta are Scoring the Triumph of Their Careers.
"LOVE"
Filmed Magnificently from Tolstoi's "ANNA KARENINA"
A Metro-Goldwyn-Mayer Picture

NORTH

KEYSTONE 3212 SHERIDAN RD.
DOUBLE FEATURE
Mrs. Wallace Reid—"The Satin Woman"
Tom Santschi—"The Cruise of the Hellion"

HOWARD N. W. L Station at Howard St.
Mat. Daily, 1:30-11:30 P. M.
Dble. Feature—RIN TIN TIN "Dog of the Regiment"—Also "THE LAST WALTZ"
Coming Monday—"WHAT PRICE GLORY"

DE LUXE On Wilson Ave. at 'L' Sta.
DOUBLE FEATURE
Rex, the Wonder Horse—"NO MAN'S LAW"
SHIRLEY MASON—"STRANDED"

BUCKINGHAM 3319 N. CLARK
Double Feature—
Connie Talmadge—"Breakfast at Sunrise"
Johnny Hines—"Home Made"

PANORAMA 717 SHERIDAN RD.
DOUBLE FEATURE
OLIVE BORDEN—"PAJAMAS"
LANE GREY'S "OPEN RANGE"

LAKE SHORE Broadway at Belmont
POLA NEGRI
"THE WOMAN ON TRIAL"

ADELPHI 7074 N. CLARK
DOUBLE FEATURE
"Hard Boiled Haggerty" & "Pajamas"

BUGG Robey, Lincoln & Irving
MATINEE DAILY
N. Beery, G. Bancroft—"The Rough Riders"

REGENT 6740 SHERIDAN RD.
JOHNNY HINES—"HOME MADE"

AUSTIN

AMBASSADOR 5825 W. Division St.
RIN TIN TIN
"A DOG OF THE REGIMENT"
BIG TIME VAUDEVILLE
NEW YEAR'S EVE MIDNIGHT FROLIC
Sat. at 11:30 P. M.—All Seats Reserved, $1

MANOR 5609 W. NORTH AVE.
MILTON SILLS
"HARD BOILED HAGGERTY"
Saturday, New Year's Eve Frolic
6—BIG HEADLINE ACTS—6

PARK LAKE AT AUSTIN
LOUISE FAZENDA
"A SAILOR'S SWEETHEART"

PLAISANCE 466 N. Parkside at Lake
RICARDO CORTEZ—"BY WHOSE HAND"

IRIS 5743-47 CHICAGO AVE.
MILTON SILLS
"HARD BOILED HAGGERTY"

WEST

BROADWAY STRAND Roosevelt Rd.
ESTHER RALSTON—"FIGURES DON'T LIE"
ROBERT COLLIER, Jr. Also
BUY YOUR NEW YEAR'S EVE MIDNIGHT SHOW TICKETS

MARSHALL SQ. 3356 Marshall Blvd.
MATINEE DAILY
"The Garden of Allah"—Alice Terry
Midnight Frolic New Year's Eve

SAVOY 4346 W. MADISON
RICARDO CORTEZ—"BY WHOSE HAND"

LAWNDALE Roosevelt Rd. at Crawford
BEATRICE JOY—"ANGEL OF BROADWAY"

ASHLAND 1611 W. MADISON
MATINEE DAILY
CLARA BOW—"WINE"

KEDZIE ANNEX 3210 W. MADISON
BUCK JONES—"BLOOD WILL TELL"

MADLIN 1919 W. MADISON
MARY ASTOR
LLOYD HUGHES—"NO MAN'S LAW"

SENATE
MADISON at HOYNE
HE'LL BE BACK MONDAY
MARK FISHER
Livelier and happier than ever, in a sidesplitting homecoming show.
"Welcome Home"
Let's Give Him a Rousing Welcome!
Now Playing
Doors Open at 1 P. M.
GIANT HOLIDAY STAGE FESTIVAL
Our Yuletide Production with Cast of 50 Stars and
AL BELASCO and His Orchestra in "KANDYLAND"
On the Screen
RICHARD DIX in "The Gay Defender"
MONDAY on the Screen
JOHN GILBERT in "MAN, WOMAN and SIN"

HARDING
1724 MILWAUKEE AVE.
Now Playing
Doors Open at 1
Huge Holiday Stage Show
20 big and little stars
SAMMY KAHN
A Short Picker's Dozen "Kids in Kandyland"
On the Screen
MARION DAVIES in "THE FAIR CO-ED"
MONDAY
AL BELASCO
and His Merry Revelers in "NEW YEAR'S GREETINGS"
—and on the Screen—
JOHN GILBERT
Jeanne Eagels, late star of "Rain"
"MAN, WOMAN and SIN"

"THE ROUGH RIDERS"
At These Theatres—
COVENT 2653 N. Clark St.
ELLANTEE Devon and Clark Sts.
KNICKERBOCKER 6236 B'dway
MICHIGAN Garfield & Michigan
PERSHING 4614 Lincoln Ave.
WINDSOR Clark & Division Sts.

BELPARK 3231 N. Cicero Ave.
Matinee Ralston
in "FIGURES DON'T LIE"
Sunrise Talent Night
Tomorrow Nite! Dave Prager's Stage Show for New Year's Eve. Begins at 11 P. M.
OAK PARK Wisconsin at 'L' Sta.
Ralston—Dix Dbl. Feature
in "DOG OF THE REGIMENT"
PANTHEON Cottage Grove at 39th
Constance Talmadge
in "BREAKFAST AT SUNRISE"
BIOGRAPH 3433 Lincoln Ave.
Allen Terry
in "GARDEN OF ALLAH"
PARAMOUNT 2648 Milwaukee Ave.
Alice Terry
in "GARDEN OF ALLAH"
CRAWFORD 19 S. Crawford Ave.
Allen Terry
in "GARDEN OF ALLAH"
STATE 5816 W. Madison St.
Patsy Ruth Miller
in "SOUTH SEA LOVE"
DEARBORN 40 W. Division St.
JOHNNY HINES in "HOME MADE"
VITAGRAPH 3137 Lincoln Ave.
"The Collegians"
LAKESIDE 4750 Sheridan Rd.
"Cat and Canary"—Laura La Plante
CLARA BOW in "WINE"
WEST END 121 N. Cicero Ave.
Milton Sills
in "HARDBOILED HAGGERTY"
MADISON SQ. 4740 W. Madison
Pauline Frederick in "THE NEST"
WILSON Madison & Western
Patsy Ruth Miller
in "SOUTH SEA LOVE"

Be at the New Year's Eve. Show—Midnight Show at 11 P. M.
CONGRESS
2135 Milwaukee Ave.
5 ACTS VAUDEVILLE
'JESSE JAMES'—Outlaw Epic
Shows Change Every Sunday, Monday and Thursday

SUBSCRIBE FOR THE CHICAGO TRIBUNE

Harold McCormick Acquires Estate in Santa Barbara, Cal.

BY NANCY R——.

The westward migration of the McCormick clan, which started about the middle of the last century from Virginia, seems to be going on apace. We just heard that Harold McCormick has bought a beautiful place in Santa Barbara where he expects to spend a generous part of each year. He says that he is delighted with the climate, the country, the people, the life out there, and so are Stanley, and his sister Mrs. Edith McCormick, both have chosen that part of the world—the former Santa Barbara, and the latter Montecito—the family name-place is as well known there as in Lake Forest. By the bye, in reply to the various rumors circulated not long ago of irreparable rift in the Harold McCormick marital lute, the fact that many Chicago friends received Christmas cards bearing a greeting from Mr. and Mrs. Harold McCormick seems to indicate that all's well with them at the moment.

—

With the New Year's day falling on the Sabbath, and the celebration of the holiday spreading over the week, several entertainings of the week-end have been scheduled for Monday. Mrs. William S. Monroes and Miss Elizabeth Monroe, who always hold open house in their spacious apartment at 1000 East Elm street on New Year's afternoon, have sent out cards to a number of the guests for Monday instead of Sunday. Likewise John Robert Leonard and the Hibbard Sawyers are having their annual parties on Monday—their Washington, Wildacre, is always one of the popular gathering places on the afternoon.

—

Days' News in Society

The latest of a series of engagements recently announced is of unusual interest both in New York City and Chicago. It is that of Miss Lindon Smith, daughter of Mr. and Mrs. Joseph Lindon Smith of 1[illegible] street, New York City, to Robert Hall, son of Mr. and Mrs. Joseph Hall of 1415 Astor street. Miss Smith was graduated from Westover and made her debut in Boston, and traveled with her father in the near east. She took the first color records of the tombs and reliefs at the recently discovered tomb at Gizah, Egypt. The records are now in the Egyptian department of the Museum of Fine Arts in Boston. She is the granddaughter of the late George Haven Putnam, who presided over the Court of St. James in 1[illegible] and was a member of the Boston Symphony. Mr. Otis was graduated from Yale in 1924 and is a member of Delta Kappa Epsilon and Keys. The wedding, which will take place soon, after which Mr. Otis and his bride will live temporarily in the artists' colony in Santa Fe, N. M., where Mr. Otis has been residing.

—

The decorations for the ball which E. Porter gave last night at the Casino for Miss Louise Brewer, the charming daughter of Mr. and Mrs. Harris Brewer, were the daintiest and crystal ballroom has sported during a procession of transformations for the past few weeks. Profusions of pink roses interspersed with silvered [illegible] and greens made a gay, springlike background for the dancers. Miss Brewer, who had been entertained at dinner by Mr. and Mrs. Walter S. Brewer before her ball, was wearing a pale pink [illegible] robe de style embroidered with rhinestones and carried a mi[illegible] bouquet. Mrs. Brewer wore a white [illegible] de style appliqued effectively with deep black velvet flowers. [illegible] Mrs. Henry P. Isham gave a dinner at the Skyline club before the party, and Edward H. Bennett was also [illegible] the host.

—

Tonight will see the last of the holiday parties for the youthful [illegible]. The Princeton Triangle club's "Napoleon Passes" at the Auditorium will attract many groups of young people, and after which the debutantes and their beaux will go on to the [illegible] party. Mr. and Mrs. Frank G. [illegible] are giving at the Palmer house for their granddaughter, Miss Jane [illegible] Monroe. Dinner parties before the [illegible] show will be given by Miss Jean Ripleys for her daughter, Miss [illegible], Mrs. Francis R. Dickinson for Miss Joseph L. Valentine for Miss [illegible] and Jane Valentine, and several others. The Chicago Woman's club is in charge of the show including Mrs. B. McIlvaine Jr., as chairman, Howard Shumway, Adlai Stevenson, David R. McDougal, and Mrs. [illegible] Yule. The men in the party [illegible] to be guests at the Logan ball. Mrs. Enos M. Barton of [illegible] Woods is to give a reception [illegible] fortnightly from 4 to 7 o'clock [illegible] afternoon for her son and daughter-in-law, Mr. and Mrs. Malcolm [illegible] Woods, who were married [illegible] in Florence, Italy.

—

Mr. and Mrs. Knowlton Ames are at their winter place near [illegible], Fla., are to give a costume [illegible] New Year's eve.

Mrs. Edgar D. Smith [illegible] of the Sisson hotel is to be at a large dinner party [illegible] evening at the Sisson.

Miss Louise Brewer, daughter of Mrs. E. Harris Brewer, while [illegible] place, is to go to Palm Beach, in February to visit her uncle, Mr. and Mrs. William W. [illegible] will open their winter place [illegible], some time in January.

* *

WEDDINGS

The marriage of Miss Pamela [illegible], daughter of Mr. and Mrs. [illegible] and Stannard Clarke of South [illegible], formerly of Chicago, [illegible] Wood, son of the late [illegible] Jarvis Wood and Mrs. [illegible], took place at the Church [illegible] on Wednesday. The bride [illegible] satin and her long tulle veil [illegible] with duchess lace. She [illegible] camias and lillies of the valley. [illegible] attendants were in coral lace [illegible] of honor, Miss Elizabeth [illegible] French blue lace. The [illegible] preceded by less than a hundred [illegible] and friends, was followed by a reception at which there were [illegible] guests. John Vaughan [illegible] on from the Georgetown [illegible] Foreign Service where he is [illegible] for the diplomatic service. [illegible] usher in his sister's wedding.

The marriage of Miss [illegible] of Memphis, Tenn., [illegible] Swangar Jr. of Chicago will take place next Monday at the [illegible] in Memphis.

Harold McCormick Acquires Estate in Santa Barbara, Cal.

BY NANCY R——

The westward migration of the McCormick clan, which started about the middle of the last century from Virginia, seems to be going on apace, for we just heard that Harold McCormick has bought a beautiful place in Santa Barbara where he expects to spend a generous part of each year.

It says that he is delighted with the climate, the country, the people, and the life out there, and as his son, Stanley, and his sister, Miss Edith McCormick, both have estates in that part of the world—the former in Santa Barbara, and the latter near Montecito—the family name bids fair to be as well known there as in Illinois.

Good-bye, in reply to the various rumors circulated not long ago as to a considerable rift in the Harold McCormick marital lute, the fact that their many Chicago friends received Christmas cards bearing a greeting from Mr. and Mrs. Harold McCormick" is said to indicate that all's well in that quarter at the moment.

With the New Year's day falling on the Sabbath, and the celebration of the holiday spreading over the next day, several entertainings of the occasion have been scheduled for Monday. Mr. and Mrs. William S. Monroes and Miss Harriet Monroe, who always hold open house in their spacious apartment at 1050 East Elm street on New Year's day afternoon, have sent out cards inviting their guests for Monday instead of Sunday. Likewise John Robert and Mrs. Leonard and the Hibbard Cassidys are having their annual festivities on Monday—their Winnetka home, Wildacre, is always one of the popular gathering places on the holiday afternoon.

Days' News in Society

The latest of a series of engagements recently announced is of unusual interest both in New York City and in Chicago. It is that of Miss Frances Gordon Smith, daughter of Mr. and Mrs. Joseph Lindon Smith of 132 East Sixty-fourth street, New York City, to Raymond Hilton, son of Mr. and Mrs. Joseph E. Hilton of 1415 Astor street. Miss Smith was graduated from Westover, made her debut in Boston, and traveled with her father in the near east. She made many color records of the painted tombs at the recently discovered city of Gisah, Egypt. The studies were made in the Egyptian department of the Museum of Fine Arts in Boston. Miss Hilton is the granddaughter of Maj. Gen. Haven Putnam, was presented at the Court of St. James in 1924, and is a member of the Boston Junior League. Mr. Otis was graduated from Yale in 1924 and is a member of the Skull and Keys. The wedding probably will take place soon, after which Mr. Otis and his bride will reside temporarily in the artists' colony at Santa Fe, N. M., where Mr. Otis has an interest.

The dancing classes for the ball Henry Dexter Potter gave last night at the Blackstone for Miss Louise Brewer, debutante daughter of Mr. and Mrs. Edward Arms Brewer, were the daintiest the grand ballroom has sported during its many seasons of transformations in the last few weeks. Profusions of pink roses interspersed with silvered smilax and ground pads a gay, springlike background for the dancers. Miss Brewer, who had been entertained at dinner by Mr. and Mrs. Walter S. Brewster, before her ball, was wearing a pale green satin robe de style embroidered with rhinestones and carried a mixed bouquet. Mrs. Brewer wore a white taffeta robe de style appliqued effectively with large black velvet flowers. Mr. and Mrs. Henry P. Isham gave a dinner at the Skyline club before the party, and Mrs. Frank H. Bennett was also a dinner host.

Tonight will see the last of the gay dancing parties for the youth of the city. The Princeton Triangle club's "Nassau Passes" at the Auditorium will attract many groups of young people after which the debutantes and their beaux will go on to the Russian ball. Mr. and Mrs. Frank G. Logan are giving at the Palmer house for their granddaughter, Miss Josephine Logan. Dinner parties before the theater show will be given by the Misses Ripley for their daughter, Jane, Mrs. Francis R. Dickinson and Mrs. Joseph L. Valentine for Alice May Dickinson and Jane Valentine, and by several others. The Chicago committee in charge of the show includes William R. Mellvaine Jr., as chairman; Edward Shumway, Adlai Stevenson, Joseph R. McDougal, and M. Ogden Swift. The men in the performance are to be guests at the Logan ball.

Mrs. Ross M. Barton of Hubbard Woods is to give a reception at the Casino tonight from 4 to 7 o'clock this afternoon for her son and daughter-in-law, Mr. and Mrs. Malcolm Sterling Barton, who were married last summer in Florence, Italy.

Mr. and Mrs. Knowlton Ames, who are at their winter place near Jacksonville, Fla., are to give a costume party on New Year's eve.

Mrs. Edgar D. Smith [Marion Peabody] of the Sisson hotel is to be hostess at a large dinner party on Sunday evening at the Sisson.

Miss Louise Brewer, daughter of Mr. and Mrs. E. Harris Brewer of 1311 Astor place, is to go to Palm Beach, in February to visit her uncle and aunt, Mr. and Mrs. William Waller Jr., who will open their winter place, Casa Loma, some time in January.

* *

WEDDINGS

The marriage of Miss Pamilla Agnes Wood, daughter of Mr. and Mrs. Louis Wood and Clarke of South Pasadena, Cal., formerly of Chicago, to Brison Clarke Wood, son of the late Col. and Mrs. Jarvis Wood and Mrs. Wood of Chicago, took place at the Clarke residence on Wednesday. The bride wore white satin and her long tulle veil was held with duchess lace. She carried orchids and lillies of the valley. The attendants were in coral lace, and the maid of honor, Miss Elizabeth Wood, in French blue lace. The service, followed by less than a hundred relatives and friends, was followed by a reception at which there were 250 additional guests. John Vaughn Clarke is on from the Georgetown School of Foreign Service where he is studying for the diplomatic service, to be usher in his sister's wedding.

The marriage of Miss Margaret Lee of Memphis, Tenn., to Joseph Manager Jr. of Chicago is to take place next Monday at the Peabody hotel in Memphis.

WINNIE WINKLE, THE BREADWINNER: A Girl That Men Don't Forget

HAROLD TEEN—THE BOY TACKLES A BIG JOB

Society at the Opera

A crowded circle with extra chairs in many boxes at the opera last night accommodated the many groups of school children home for the holidays. The Charles Edward Brown box had the young daughter of the family, Betty, as hostess. Her guests were Patty McCormick, Mildred Starck, Laura Thorne, and Jean Schweppe.

Mrs. George Carter Howland was accompanied by Master Richard Howland and her guests were Mrs. John Gammie of New York, Miss Aileen Clark of Baltimore, Mrs. Edward W. Simms, and John Howland.

Mrs. George Ives Halbat had in her box Mrs. Edmund Adcock, Miss Valerie Haight, Miss Evelyn Patterson, and Miss Patricia Morse.

Mrs. Charles Ringling had the Walter Brewster box and was accompanied by Mrs. Robert Ringling, Miss Florence Sullivan, and Mrs. George B. Vilas.

Mr. and Mrs. Bernard Eckhart in their horseshoe box were accompanied by Mr. and Mrs. Louis Eckstein and Mr. and Mrs. Edward A. Leight.

The Harry Livingston Kaufman box was occupied by Mr. and Mrs. J. W. Walch, Miss Phyllis Walch, Master John Paxton Walch, Miss Anne Elizabeth Walch, and Giovanni Cardelli.

Mr. and Mrs. William Westerlund were hosts in the box they share with Mme. Hanna Butler. The group included J. M. Roberts, Mr. and Mrs. J. C. Caley, and Miss M. Adele Caley.

With Mr. and Mrs. Hubert Burnham were Miss Alice Hogan, Commander S. B. McKinney and Mrs. McKinney.

* *

ENGAGEMENTS

Mr. and Mrs. Francis J. Darke of 2108 Ainslie street announce the engagement of their daughter, Francine Adele Darke, to Albert Clarence Elworthy of 1226 Jarvis avenue. Miss Darke is past president of the Iota chapter of Phi Beta and was formerly on the faculty of the Bush conservatory. Mr. Elworthy is a member of the Art Crafts Guild of Chicago. The wedding will take place in the spring.

Mr. and Mrs. John S. Bell of Highland Park announce the engagement of their daughter, Wilhelmina Elizabeth, to Arthur W. Gosling, son of Dr. and Mrs. Thomas W. Gosling of Madison, Wis. Both Miss Bell and Mr. Gosling attended the University of Wisconsin.

Mr. and Mrs. Morris W. Renick announce the engagement of their daughter, Katharine Ragsdale, to John C. Evans, son of Mrs. William Conroy Evans of Evanston.

WASHINGTON SOCIETY

Washington, D. C., Dec. 29.—[Special.]—John Coolidge, who is spending his holiday vacation with his parents in the White House, has joined the group of young horseback riders and may be found each day on the attractive bridle paths about the city. He also attends the private dances for the young people almost each night, and last night was in his mother's party at Keith's theater.

Mrs. Dawes, wife of the Vice President, has written that she will return to Washington Wednesday and be at home at the first of the weekly cabinet receptions that afternoon.

The Secretary of State and Mrs. Kellogg today issued invitations for the annual diplomatic breakfast in the Pan American Union building on Monday at 12:30 o'clock.

Miss Susette Dewey, daughter of the financial adviser to the government of Poland, who has been in Washington for several weeks as the guest of Miss Helen Robinson, daughter of the Assistant Secretary of the Navy and Mrs. Theodore Douglas Robinson, is in New York with her hosts, who presented their younger daughter, Elizabeth, to society tonight at a dinner dance.

A FRIEND IN NEED

BY SALLY JOY BROWN.

Of Interest to Architects.

"I have a number of architectural magazines, all the copies for the last three or four years. I am anxious to dispose of them and will be glad to give them to your readers.

"Mrs. C. B."

If you are in the market for a new home you may get an idea or two in this group of magazines. They should be of interest to our architect readers, too.

EMBARRASSING MOMENTS

The Tribune will pay $1 for every letter published on "The Most Embarrassing Moment of My Life." Address Embarrassing Moments, Chicago Tribune. Write on one side of the paper. No manuscript returned.

Before an Audience.

I was on my way to church on a crowded street car and I took out my train ticket, which is a monthly commutation ticket, for the conductor to punch. He would not accept the ticket. I in turn argued with him that it was for the current month and I would report him if he would not accept a punch.

People were nudging each other and giggling and laughing. Imagine my embarrassment when I discovered, only after I was threatened with being put off the car, that I was on the street car and not the train. On opening my pocketbook, I found that I did not have a cent to pay my fare with, but some kind hearted man paid it for me, while the people roared the louder.

H. D. L.

NEW YORK SOCIETY

New York, Dec. 29.—[Special.]—Col. and Mrs. Charles G. Hall, with Mrs. Charles G. Hall Jr., are at the Vanderbilt from Lakewood, N. J.

Mr. and Mrs. Frank Vance Storrs gave a dance this evening in the Crystal room of the Ritz Carlton for their daughter, Miss Anne Storrs.

Countess De Salignac Fenelon who has been at the Ritz-Carlton, sailed yesterday for Paris.

Roderick Tower and his son, Whitney Tower, who is a grandson of Mr. and Mrs. Harry Payne Whitney, arrived at the Plaza yesterday and will depart Friday for California.

PATTERNS BY CLOTILDE

(Registered U. S. Patent Office.)

WOMAN'S AND MISSES' DRESS.

The slender back, V neckline, moulded bodice with dip in the front, and the low placed circular flare, subtly introduce youthful lines. Supple velvet, shimmering metal brocade, crêpe Elizabeth shot with metal threads or lace are suitable materials.

The pattern, 3214, comes in sizes 14 and 16 years, and 36, 38, 40 and 42 inches bust measure. Size 36 requires 3 yards of 40 inch material.

Wise Gals Hand 'Emselves Neither Lemons Nor Roses

BY DORIS BLAKE.

A story comes to me of a young woman given to fictionizing romances. She supplies a great amount of amusement to her friends with the power of her imagination. It's a good talent that ought really to be conserved for fiction tales, at so much per story, but not one that meets with the approval of those asked to accept the tales for truth.

The young woman, still in her 'teens, has been weaving her latest about a popular young football hero. She knew the boy, all right. He had danced with her at several functions. But when the story got back to him of the affairs he was taking her to—purely imaginative ones—she lost a dancing partner in him and others in several of his friends who were in on the story.

It may be a rather unusual mental process in this day of frankness, but the girl has a prototype in those young women who report telephone calls that were not received and other little attentions that were hoped would come true, but didn't. So long as names are left out I suppose there is no harm in this kind of romancing, but let the young man whose name is mentioned hear of them and it is all off with the girl in future. It is just not good billiards, that's all.

Another phase of this peculiar makeup is the girl who tells deprecating things about herself in the hope of creating an interest by hook or crook. The psychologists would have a handy explanation of this type of person, undoubtedly. But for our purposes it is sufficient to say that you are taken at your own estimate, so it is well to keep your reputation at as high a mark as you can.

DORIS BLAKE ANSWERS

Wants Gift Back.

"Dear Miss Blake: I went with a fellow one year. He gave me a valuable present. We had a quarrel and I left him. When I wished to return his gift he refused it.

"After he thought I went with another fellow he asked for it. Do you think it was right? "Rosa."

Having refused its return in the first place he should not have asked for it later. Apparently he figured your difference would soon be adjusted and he'd naturally want you to have it.

Order Blank for Clotilde Patterns

CLOTILDE PATTERNS,
CHICAGO TRIBUNE, 247 PARK AVE.,
NEW YORK CITY.

Inclosed find $..... Please send me the Clotilde patterns listed below:

Pattern number.	Size.	Price.

Name .....
Number and
Street .....
City .....
State .....

How to Order Clotilde Patterns.

Write your name and address plainly on dotted lines, giving number and size of such patterns as you want. Inclose 10 cents in stamps or coin [coin preferred; wrap it carefully] for each number, and address your order to Clotilde Patterns, CHICAGO TRIBUNE, 247 Park Avenue, New York City.

AMUSEMENTS

DANCE
TILL DAWN
NEW YEAR'S EVE
at
MERRY GARDEN
BALLROOM
SHEFFIELD and BELMONT AVES.
Belmont "L" Station
Tons of FUN and NOisemakers
2 ORCHESTRAS 2 BALLROOMS
Admission: Ladies $1.00 Gentlemen $2.00 (includes everything)
Management Ethel Kendall - Jack Lund

AMUSEMENTS

Dance
the Old Year Out and the New Year In
at the
Turkish Village
606 N. Clark St.
Chicago's Big Little Night Club for the Revelers
New Year's Eve will be celebrated with the greatest attraction ever presented at a night club.
Ted Merrieman
presents the Chocolate Kid, the star of Our Gang Comedies; his first appearance in Chicago with his revue and 25 acts of high class vaudeville.
Also Featuring
Al Gault
The Kentucky Nightingale
Dancing and Entertainment from 10 P. M. till 9 A. M.
Souvenirs and Noisemakers to All
DANCE TO THE STRAINS OF THE SULTAN'S FAVORITES.
$3 Cover Charge
Phone Delaware 1456 for reservations

AMUSEMENTS

THE ALAMAC
79th and Halsted
OPENS
NEW YEAR'S EVE
The SOUTHERN SERENADERS ENTERTAINMENT
NOVELTIES GALORE
Supper $6 Per Plate
NO ADMISSION—NO COVER CHARGE—NOTHING ELSE TO BUY.
All Soft Drinks Free
For Reservations Ph. Triangle 0089

AMUSEMENTS

Three or Four Couple Can CELEBRATE
NEW YEAR'S EVE
AND SAVE $50 or $60 BY
DANCING AT
GUYON'S PARADISE BALLROOM
Crawford at Washington
You can enjoy a wonderful Turkey or Chicken Sandwich with a delicious cup of coffee at regular prices—no cover charge.
Favors for All
No Bottles No Ginger Ale
ALL THE FUN AND JOY
MINUS THE HEADACHE
We Have Room for 10,000 Merry Makers
Dancing Until 3 A. M.
ALSO SUNDAY & MONDAY

AMUSEMENTS

THE CORONADO
Sheridan Road South of Argyle
(Entirely Redecorated)
OPENS
NEW YEAR'S EVE
The Dixie Cotton Pickers
Entertainment Novelties Galore
SUPPER $6.50 PER PLATE
No Admission. No Cover Charge. Nothing Else to Buy.
All Soft Drinks Free
For Reservations Phone Edgewater 6849

AMUSEMENTS

CHICAGO'S GREATEST!!
NEW YEAR'S EVE FROLIC
TWO GREAT Orchestras
Cafe Carnival
HUGE STAGE SHOW
MIDWAY DANCING GARDENS
Cottage Grove at 60th
ADMISSION Ladies 1.00 Gentlemen 2.00
DANCING till 7777 A.M.

COLLEGE INN
HOTEL SHERMAN
For a Dance and a Bite to Eat!
Reserve Table Today for New Year's Eve
AT THE INN—SPECIAL DECORATIONS—ENLARGED ORCHESTRA—AND HOT SURPRISE FEATURES! Phone Fra. 2120
—OPENING MONDAY, JAN. 2—
"ALL STAR ORCHESTRA"
with these famous new stars:
ROY BARGY—GEORGE FREWERT—H. KILNT
JAMES FALLIS—JULIUS VON GERDE
EDWARD KOODEY—JOHNNY HAYNES
DORFF—CARROLL MARTIN—GEORGE MENDEN—JOHN KUHN—HERBERT QUIGLEY
Also:
TED and BETTY HEALY
the Greatest of Cafe Entertainers

STUDEBAKER LAST 3 WEEKS
NIGHTS 8:30. MAT. TOMOR. 2:30
MOST ENJOYABLE COMEDY IN TOWN
Seeing Is Believing!
A. A. MILNE'S DELIGHTFUL
MR. PIM PASSES BY
Presented by Repertoire Theatre Co.
By Arrangement with Thomas Wolfe
Nights and Sat. Mat. $1.50 to $2.50
Wed. Mat. Best Seats $2. Sat. Night $3.00
NEW YEAR'S EVE $5. MAT. JAN. 2

CHICAGO CIVIC OPERA
AUDITORIUM — Prices $1 to $6
Plenty of Good Seats $1, $1.50, $2, $2.50, $3
Tomorrow at 2—"LE JONGLEUR DE NOTRE DAME"; Garden, Maiden, Peralta, Cotrell, Defrere, Fremstad, Cond., Polacco. Ballet in one divertissement. Cond., Lauwers.
TOMORROW AT 8
Special New Year's Eve Attraction
Brilliant Supreme Event
"FLEDERMAUS" (The Bat)
In English, with Raisa, Perrinho, d'Arnoldo, Mason, Hackett, Lamont, Mojica, Oliviero, Rimini, Barocco, Lazzari, Cond., Weber. Ballet in Blue Danube Waltz.
Prices: $1.50, $2.00, $3, $4, $5, $6, $10. No Tax. SEATS NOW.
Sun. Mat. at 2—"TOSCA"; Nordica, Ananian, Vanni-Marcoux, Trevisan; Cond., Polacco; followed by Ballet. Cond., Lazzari.
Mon. at 8—"LOHENGRIN"; Kraus, London, Lamont, Bonelli, Kipnis; Ballet, Cond., Weber.
Tues.—"LUCIA DI LAMMERMOOR"; Dal Monte, d'Herman, Curtis, Mojica, Montesanto; Ballet. Cond., Polacco.
Wed. Mat. at 2—(Prices: 75c to $3)—"HANSEL AND GRETEL" (Only Performance This Season)—Hamlin, Mason, Peralta, Jackson, Claessens, Lemke, Defrere. Cond., Weber; followed by Ballet Divertissements.
Wed. Eve. at 8—"MONNA VANNA"; Garden, Arnoux, Vanni-Marcoux. Cond., Monteux.
Thurs.—"IL TROVATORE"; Muzio, Van Gordon, Marshall, Bonelli, Lazzari; Ballet. Cond., Weber.
BALDWIN PIANOS USED EXCLUSIVELY

RAINBO FRONTON
Clark St. at Lawrence Ave.
Free Matinee
for Chicago
School Children
Today — 2:15 P. M.
JAI-ALAI
See "HI-LI"
World's Fastest Sport
$50.00—IN PRIZES—$50.00
Now . . . . Phone Douglas 9671
ADMISSION . . . . 25 PER PERSON

Chicago's Most Luxurious Night Club
The Plantation
35TH ST. AT SOUTH PARKWAY
NOW OFFERS THE MAGNIFICENT NEW FLOOR SHOW
"Plantation Frolics" Third Edition
New Cast—New Chorus—New Costumes
Chicago's Only All Colored Revue
ALSO IRRESISTIBLE DANCE MELODIES BY LAURENCE HARRISON'S "ALABAMIANS"
THE BEST DANCE MUSIC IN TOWN
Make Your New Year's Reservations Now . . . . Phone Douglas 9671
ADMISSION . . . . $5 PER PERSON

The Blue Fountain Room
Hotel La Salle
Special Dinner -- $1.50 per Cover and a la Carte—No Cover Charge
DANCING
6:00 P. M. to 8:00 P. M.
Jack Chapman & His Orchestra

PALACE
New Orpheum
TWICE DAILY 2:15 8:15
All Seats Reserved
Randolph at La Salle
1,000, 50c
Phone Sta. 6977-8-9
ORPHEUM CIRCUIT VAUDEVILLE
A Great Laughing Holiday Show
The World's Greatest Comedienne
FANNIE BRICE
[POSITIVELY THIS WEEK ONLY]
JACK BENNY
The Irresistible Comic—Others
9—Gala Shows—2 New Year's Eve 7:30 and 10:00. Seats Selling. Choicest Seats for 7:30 Show

ERLANGER MATS. WED. AND SAT.
Holiday Matinee Next Monday
CHARLES DILLINGHAM Presents
FRED STONE
IN A NEW MUSICAL COMEDY
"CRISS CROSS"
with DOROTHY STONE

SHUBERT Great Northern POP. MAT. TOMOR.
Special Holiday Mat. Mon. Jan. 2
SCHWAB and MANDEL Present
The Most Brilliant Operetta of All Time
THE DESERT SONG
with Alexander Gray, Charlotte Lansing, Bernard Granville
MUSIC BY SIGMUND ROMBERG
100 GLORIOUS VOICES

BERTHA OTT ANNOUNCES
STUDEBAKER THEATRE Sunday, Jan. 8 at 3:30
JOINT RECITAL
HAROLD BAUER JACQUES THIBAUD
PLAYHOUSE Sunday, Jan. 8 at 3:30
HAROLD PAUL and his Ensemble SAMUEL

ILLINOIS EVGS. INC. SUN. at 8:15 MAT. TOMOR. at 2:15
A. L. Erlanger & Harry J. Powers, Mgrs.
Mrs. Fiske and Skinner with Henrietta Crosman
in SHAKESPEARE'S COMEDY
'The Merry Wives of Windsor'

SHUBERT Mat. Wed. and Sat.
HARRIS Special New Year's Mat. Mon. Jan. 2
ETHEL GILBERT MILLER Presents
BARRYMORE
in "THE CONSTANT WIFE"
By W. SOMERSET MAUGHAM

SHOCKING BUT TRUE!
"A GOOD BAD WOMAN" MINTURN CENTRAL
Evenings 8:30 MATINEES WED. & SAT.
Special Mat. Monday, Jan. 2—at 3 P. M.
Twice New Year's Eve—8:30, 11:15

WOODS POP. MATS. WED. & SAT. $1.00 TO $2.50
EXTRA NEW YEAR'S MAT. MONDAY, JAN. 2, 2 P. M.—$1 to $2.50—NO HIGHER.
Vincent Youmans Presents His Own Musical Comedy
HIT THE DECK
with QUENNIE SMITH, CHAS. PURCELL and TRIXIE FRIGANZA

RIALTO State at Van Buren Continuous 11—11
BURLESQUE
"XMAS SWEETIES"
VAUDEVILLE—Feature Picture

SHUBERT PRINCESS Pop. Mat. Tomor. Last 2 Weeks
HOLIDAY MAT. MONDAY, JAN. 2
"MURRAY HILL"
with GENEVIEVE TOBIN

BLACKSTONE Tonight at 8:20
A. L. Erlanger & Harry J. Powers, Mgrs.
POP. MATINEES WED., SAT. AND NEW YEAR'S (Jan. 2) Best Seats $3
GLENN HUNTER
in "BEHOLD THIS DREAMER"
PRICES EVERY NIGHT $4-$3.50 (Inc. Tax.)

PLAYHOUSE 410 S. MICHIGAN Motion Pictures
JOHN BARRYMORE
in "DR. JEKYLL & MR. HYDE"; Also Kinograms; ALADDIN ADVENTURE; Every Morning at 10: "PETER PAN"

SELWYN MATINEE TOMORROW Good Seats at Box Office
THE NIGHT CLUB CLASSIC
BROADWAY
NEW YEAR'S MAT. MONDAY, 2:30

SHUBERT GARRICK EVGS. 8:30 MATS. 2:30
MATINEE EVERY DAY—Best Seats $1
AL JOLSON
"THE JAZZ SINGER" On the Screen

AMUSEMENTS

4 COHANS POP. MATINEE TOMORROW
Special Midnite Show New Year's Eve.
Holiday Mat. Monday Jan. 2
MESSRS. SHUBERTS'
OUTSTANDING REVUE SENSATION
A NIGHT in SPAIN
WITH GREATEST CAST EVER SEEN
PHIL MARION TED
Baker Harris Healy
100 GLORIOUS GIRLS 32 GORGEOUS SCENES
Celebrated Gertrude Hoffman Girls

America's Most Beautiful Theater Restaurant
Chez Pierre By the Lake
ONTARIO AND FAIRBANKS CT.
(3 Min. from Loop)
PIERRE NUYTTENS PRESENTS
"THE CIRCUS"
NEW ANIMALS! NEW ACTS! NEW STARS!
No Cover Charge to Dinner Guests Arriving Before 9:30 P. M. for the Entire Evening, Except Holidays.
MAKE YOUR RESERVATIONS NOW
NEW YEAR'S—NOW!

CORT Evgs. 50c-$2.50 Exc. Sat.
All Matinees, 50c to $2
Seats at Box Office, Cent. 0019
MAT. DAILY This Week 50c to $2
JOHN GOLDEN'S LATEST COMEDY HIT
"2 Girls Wanted"
NYDIA WESTMAN FORMERLY
Donald Foster and Original New York Cast

SHUBERT OLYMPIC Pop. Mat. Tomor. LAST 2 WEEKS
HOLIDAY MAT. MONDAY, JAN. 2
COUNTESS MARITZA
8:15 Curtain
With Walter Wood, Odette Myrtil, Harry K. Morton, Gladys Baxter, Marjorie Peterson, George Dudas
50 BEWITCHING GYPSY SIRENS

—NEW YEAR'S EVE—
JOHN PAUL ASH and HIS GANG—at the
BALTABARIN
—HOTEL SHERMAN—
The Hottest Party in Town
FOR RESERVATIONS PHONE FRA. 2120

RAINBO FRONTON
A New $200,000 Building
CLARK ST. at LAWRENCE AVE.
JAI-ALAI
See "HI-LI"
World's Fastest Sport
EVERY NIGHT 8:15
Reserved Seats $1.50
POPULAR MATINEES
Sat., Dec. 31 — Mon., Jan. 2
Reserved Seats 75c
—SUNDAY NIGHTS—
EXHIBITION GAMES ONLY
Reserved Seats 75c
Reservations: Ardmore 3700; Spalding's Hart. 9090; All Leading Hotels.
"HI-LI" PATRONS ADMITTED FREE TO RAINBO GARDEN

GOODMAN Lake Front at Monroe MATINEE TODAY
"SHE STOOPS TO CONQUER"
WHITFORD KANE, MARY AGNES DOYLE
Evgs. Exc. Sun. $1.50 to $3.00. Sun. Nights $1.00 to $2.50. Mat. Wed. & Sat. $1.00 to $2.00. Children's Mat. Sat. $1.00. Popular Amateur Matinee Monday: "The Monk and the Fool"

CHAS · A · STEVENS · & · BROS

A SMART STORE FOR SMART WOMEN — 19-25 NORTH STATE STREET — 18-20 NORTH WABASH AVENUE

It is impossible to list the hundreds of items—these few are but an example of the extraordinary values offered for this occasion.

Our Annual Clearance Sale

Great Lots of Choice Apparel at Extreme Reductions

All broken lots in Hats, Coats, Wraps, Sports Apparel, Furs, Lingerie, Corsets, Shoes, Silks and all Costume Accessories have been reduced regardless of price. All of it is Stevens choice merchandise. This is a wonderful opportunity for the provident shopper—because from the sale stocks of a Specialty Shop, such as Stevens—one could buy almost a year's clothing supply at a tremendous saving. Every item in a woman's wardrobe is included.

If you are a Stevens customer, we know you have been waiting for this sale. If you are not a Stevens customer, it is an excellent time to become acquainted. You will be delighted with the extraordinary values.

Children's and Juniors' DRESSES AND COATS

$25 Velvets, Wool Crepes, Black Satins, Canton Crepe Dresses, broken sizes, now $12.50.

$25 Velvets, Light Sport Silks and Figured Georgettes, broken sizes, now $9.50.

$13.50 Tub Silks, Crepe de Chines, Wool Plaids and Jersey Dresses, sizes 6 to 14, now $7.50.

$5 Tub Silk Dresses, many with Bloomers, sizes 6 to 12, now $3.95.

$5.95 Tub Bloomer Dresses, Linens, Peter Pans and Prints, sizes 6 to 10, now $2.95.

$29.50 Tweeds and Mixtures, Sport Tweeds, Kasha Lined Coats, detachable fur collars, sizes 13 to 15, now $18.50.

$29.50 Suede Cloths, Tweeds, Fur Trimmed Coats, Silk or Kasha Lined; sizes 6 to 14, now $15.

$22.50 Tweeds and Mixtures, Kasha Lined; sizes 6 to 14, now $15.

$16.50 Fleece-Down Coats with French Beaver (dyed Rabbit) Collars, sizes 6 to 14, now $12.50.

JUNIOR SECTION—THIRD FLOOR.

SWEATERS and BLOUSES

$25 Green Tinsel Sweater, now $5.

$25 Shaded Gray Georgette Blouse, now $12.50.

$25 Black Lace Blouse, now $12.50.

$16.50 Silk Sweater, now $7.50.

$16.50 Kashmir Sweater, now $7.50.

$22.50 White Frilled Crepe de Chine Blouse, now $15.

$20 White Satin Blouse, now $7.50.

$16.50 White Frilled Georgette Blouse, now $7.50.

$16.50 Pink Silk Blouse, grosgrain ribbon trim, now $10.50.

$18.50 Wool and Tinsel striped Sweater, now $8.50.

SPORTS SECTION—THIRD FLOOR.

MISSES' COATS

$475 Green and Gold Moire Silk Evening Wrap. Imported model. Now $375.

$400 New Tan Cloth Coat, Shawl collar and cuffs of Jap Mink. Now $250.

$300 Brown Savona Cloth Coat, front and cuffs of Brown Fox Fur. Now $175.

$300 Flame Velvet Evening Wrap. Now $45.

$285 Black Broadtail Cloth Coat, Rose Lynx shawl collar and cuffs. Now $175.

$200 Green Malina Cloth Coat, Beaver collar and cuffs. Now $125.

$200 Malina Cloth Coat, cape effect, Red Fox trim. Now $125.

$175 Malina Cloth Coat, deep collar of Red Fox. Now $125.

$135 Malina Cloth Coat, trimmed with Gray Krimmer. Now $75.

$135 Malina Cloth Coat, collar and cuffs of Natural Wolf. Now $75.

$135 Black Velveteen Coat, collar and cuffs of Chapchilla (Belgian Hare). Now $95.

$125 Velveteen Coat, tuxedo collar and cuffs of Black Caracul (Lamb). Now $75.

$125 Tweed Mixture Cloth Coat, Wolverine collar and cuffs. Now $75.

$125 Black Velvet Coat with tuxedo collar and cuffs of Skunk. Now $75.

$115 Diagonal Tweed Coat with Raccoon collar and cuffs. Now $75.

$85 Black Broadtail Cloth Tailored Coat. Now $55.

$85 Tweed Mixture Sport Coat, Kit Fox collar and cuffs. Now $55.

$85 Norma Cloth Coat with Skunk collar and cuffs. Now $55.

$85 Veloria Cloth Coat, Skunk collar and cuffs. Now $55.

$85 Imported Tweed Mixture Coat with Nutria Beaver collar. Now $55.

$85 Imported Tweed Mixture Coat, Jap Fox shawl collar. Now $55.

$85 Tweed Cloth Coat, Raccoon collar. Now $55.

$65 Broadcloth Coat with shawl collar and cuffs of Fur. Now $45.

MISSES' COATS—THIRD FLOOR.

MISSES' DRESSES

$350 Ruby Transparent Velvet Evening Gown, Gold Lace flounce and yoke. Now $195.

$265 White Transparent Velvet Evening Gown, Crystal trim. Now $150.

$225 Gold and Rose Moire Evening Gown, Bouffant model. Now $95.

$200 Royal Purple Velvet Evening Gown, full Tulle Skirt. Now $125.

$175 Black Transparent Velvet Dinner Gown, Jacket Rhinestone trim. Now $95.

$160 2-pc. Afternoon Gown, Transparent Velvet Skirt Metal blouse. Now $85.

$150 Flesh Chiffon Dinner Gown, Flower trim. Now $85.

$150 White Chiffon Dinner Gown, Tier skirt, Crystal trim. Now $75.

$150 Red Shaded Velvet Tailored Dress, Monkey Fur trim. Now $75.

$135 Rose Beige Crepe Elizabeth and transparent Velvet Afternoon Frock. Now $75.

$135 Moss Green Printed Velvet Street Dress, now $65.

Black Transparent Velvet Evening Gown, Rhinestone Beading. Now $85.

$125 Chanel Red Crepe Elizabeth Dinner Gown, Cape Back. Now $75.

$125 Black and Gold Transparent Velvet Gown, Red Velvet Girdle. Now $75.

$100 Beige Chiffon and Lace Afternoon Gown, full skirt. Now $45.

$125 2-pc. Gown, Black Velvet Skirt, Green Embroidered Blouse. Now $75.

$115 Sapphire Blue Velvet Dinner Gown, Fur Band on skirt. Now $85.

$95 Mystery Red Velvet Dinner Gown, draped skirt. Now $55.

$85 Beige Chiffon Afternoon Gown, Embroidered Blouse. Now $45.

$75 Black Crepe Satin Dinner Gown, Shrimp Velvet trim. Now $45.

$75 Peach Satin Evening Gown, circular flare skirt. Now $45.

$75 White Satin 2-pc. Dress, pleated skirt. Now $35.

$55 Black Satin Afternoon Gown, Orchid and Yellow vest and cuffs. Now $35.

$55 Blue Velvet 3-pc. Street Dress, White Satin Blouse. Now $25.

$45 Nile Green Chiffon Dress, cape collar. Now $18.50.

$45 Robin's Egg Blue Crepe Afternoon Dress, 2-pc. Now $18.50.

$45 Tan Covert Cloth 2-pc. Dress. Now $25.

$35 Navy Georgette 2-pc. Dress. Now $15.

$25 2-pc. Red Velveteen and Tweed Street Dress. Now $15.

$25 2-pc. Dress of Two-toned Blue striped Silk. Now $15.

MISSES' FROCKS—THIRD FLOOR.

GREAT VALUES IN FURS

$650 Platinum Caracul (Lamb) Coat, Platinum Fox shawl collar, now $469.

$585 Black Caracul (Lamb) Coat, Kolinsky shawl collar and cuffs, now $468.

$545 Platinum American-Broadtail (Lamb), Platinum Fox shawl collar, now $396.

$475 Hudson Seal (dyed Muskrat) Coat, Skunk collar and cuffs, now $349.

$345 Panther Coat, Japanese Fox collar, now $244.

$265 Spanish Cat Coat, Beaver, Red Fox or Raccoon shawl collar, now $188.

$485 Brown Squirrel Coat, self trimmed collar and cuffs, now $288.

$475 Jap Weasel Coat, Fox collar, now $359.

$450 Odd lot of Hudson Seal (dyed Muskrat) Coats, trimmed with Mink, Crown, Viatka, and Beige Squirrel, Fox, Leopard and self trim, now $359.

$445 Silver Hair Seal, Civet Cat shawl collar and cuffs, now $259.

$435 Bronze Mole Coat, Leather collar, cuffs and belt, now $348.

$435 Natural Raccoon Coat, now $348.

$395 Gray Squirrel Coat, now $316.

$385 Odd Lot of Hudson Seal (dyed Muskrat) Coats, plain, also trimmed with Beige, Crown, or Cocoa Squirrel, now $259.

$350 Indian Rat Coat, now $298.

$350 Misses' Black Persian Lamb, tuxedo self collar, now $289.

$325 Kid Ermine (Rabbit) Taupe Muskrat collar, now $225.

$315 Mexican Alligator Reversible Coat, Squirrel trim, now $259.

$310 Junior Seal Coat, Krimmer collar, now $248.

$300 Civet Cat Coat, now $248.

$295 Leopard Cat Coat, Raccoon Shawl collar and cuffs, now $238.

$285 Junior Natural Muskrat Coat, tailored collar, now $228.

$250 Stenciled Brown Pony Coat with Hat and Muff, now $188.

$245 Black Caracul (Lamb) Coat, Pointed Fox crushed collar, now $198.

$225 Black Caracul (Lamb) Coat, with Suede collar, cuffs and belt, now $189.

FURS—FIFTH FLOOR.

WOMEN'S COATS

$475 Tan Afgana Cloth Coat, Sable Mink shawl collar, cuffs and border. Now $300.

$475 Black Molta Cloth Coat, tuxedo collar and wide cuffs of Jap Mink. Now $275.

$450 Black Iduna Cloth Coat, Black Fox border, collar and cuffs. Now $300.

$450 Black Iduna Cloth Coat, Kolinsky Fitch Fur. Now $300.

$450 Brown Afgana Cloth Coat, dark Sable Squirrel tuxedo collar and cuffs. Now $300.

$400 Brown Malina Cloth Coat, Mink tail tuxedo collar and cuffs. Now $275.

$400 Black Malina Cloth Coat, Black Lynx collar, cuffs and border. Now $275.

$385 Black Savona Cloth Coat, Kolinsky Fitch collar, cuffs and skirt. Now $250.

$375 Tan Afgana Cloth Coat, trimmed in Nutria Fur. Now $225.

$375 Black Iduna Cloth Coat, long stole and cuffs of Red Fox Fur. Now $250.

$350 Black Broadcloth Coat trimmed with Black Lynx. Now $225.

$325 Brown Malina Cloth Coat, collar and cuffs of Skunk. Now $250.

$325 Black Afgana Cloth Coat, Beaver collar and cuffs. Now $225.

$300 Black Malina Coat, Kit Fox Fur. Now $175.

$300 Gray Afgana Coat, Platinum Fox Fur. Now $150.

$300 Tan Iduna Cloth Coat, Sable Fitch collar and cuffs. $225.

$285 Black Velveteen Coat, Black Lynx tuxedo collar. Now $250.

$285 Black Chiffon Velvet Street Coat, Sable Fitch Fur. Now $225.

$275 Dark Green Molta Cloth Coat, Brown Fur collar and cuffs. Now $200.

$275 Tan Samara Cloth Coat, Beaver Fur. Now $175.

$265 Tan Malina Cloth Coat, dark Fitch collar and cuffs. Now $175.

$250 Dark Brown Velveteen Coat, collar and cuffs of Fisher Racoon. Now $200.

$250 Gray Afgana Cloth Coat, Black Marten (skunk) cuffs, collar and border. Now $150.

$250 Brown Malina Cloth Coat, Civet Cat collar and cuffs. Now $150.

$225 Brown Tailored Coat, Red Fox Animal Scarf. Now $125.

$225 Tan Sandra Cloth Coat, Kit Fox collar and cuffs. Now $175.

$200 Black Bohkara Cloth Coat, Black Marten (skunk). Now $150.

$200 Tan Lamona Cloth Coat, Pointed Fox collar and cuffs. Now $125.

$200 Tan Broadcloth Coat, Beige Lynx collar and cuffs. Now $150.

$200 Light Tan Iduna Cloth Coat, Wolf collar and cuffs. Now $125.

$175 Dark Tan Sandra Cloth Coat, Raccoon collar and cuffs. Now $125.

$175 Tan Broadcloth Coat, Brown Fur collar and cuffs. Now $125.

$175 Brown Iduna Cloth Coat, Mink collar and cuffs. Now $100.

$175 Green Malina Cloth Coat, collar and cuffs of Platinum Wolf. Now $85.

$160 Black Broadtail Cloth Coat, Natural Lynx collar and cuffs. Now $125.

$150 Blue Velveteen Coat, Platinum Wolf collar and cuffs. Now $125.

$150 Brown Velveteen Coat, Fisher Raccoon collar and cuffs. Now $125.

$135 Black Molta Cloth Coat, Natural Lynx shawl collar. Now $125.

$135 Black Broadtail Cloth Coat, Platinum Wolf collar and cuffs. Now $125.

$135 Gray Malina Cloth Coat, Platinum Wolf collar and cuffs. Now $110.

$150 Black Malina Cloth Coat, Skunk collar and cuffs. Now $95.

$125 Malina Cloth Coat, collar and cuffs of Black Monkey. Now $95.

$95 Red Iduna Cloth Coat, Black Marten (skunk). Now $55.

$85 Blue Afgana Cloth Coat, collar and cuffs of Baum Marten. Now $75.

$75 Black Broadcloth Coat, Caracul (lamb) collar and cuffs. Now $55.

WOMEN'S COATS—FOURTH FLOOR.

ENSEMBLE SUITS

for Women and Misses

$450 Brown Transparent Velvet Ensemble with Fox collar and cuffs and Gold Lame Blouse. Now $350.

$450 3-pc. Gray Tweed Ensemble with Imported Metal Blouse and lined Jacket. Now $295.

$350 3-pc. Black and Brown Velvet Ensemble with Fox collar and cuffs. Now $250.

$350 3-pc. Novelty Gray Crepe Ensemble. Crepe Satin Blouse, Krimmer trim—a Doeuillet model. Now $250.

$325 3-pc. Black Cloth Ensemble with White Satin Blouse and short jacket with Krimmer trim. Now $195.

$300 Black Velvet Ensemble, White Fur trim, Crepe Satin Blouse. Now $175.

$300 Brown Cloth 3-pc. Ensemble with French Blue Imported Printed Silk Blouse. Now $175.

$300 Brown 2-pc. Knitted Ensemble. Jersey Dress, knitted sleeves and yoke and Fox collar. Now $175.

THIRD AND FOURTH FLOORS.

WOMEN'S DRESSES

Extraordinary Values

$350 Gold Mesh Beaded Eve. Dress, now $195.

$285 Peach Velvet Eve. Dress, Net emb. top, now $175.

$250 White Eliz. Crepe Eve. Dress, Rhinestone trim, now $125.

$225 Transparent Velvet Flesh and Royal Eve. Gown, now $150.

$225 Black Canton Crepe tailored Chanel model, now $150.

$225 Gold Lame Emb. 2 pc. Afternoon Dress, with Brown Velvet skirt. Now $150.

$225 Light Blue Transparent Velvet Eve. Dress, now $125.

$200 White Eliz. Crepe Dress, Black and White Bugle Bead trim. Now $65.

$175 Royal Velvet and Metal top Eve. Dress, now $125.

$175 Burgundy Satin Crepe Afternoon Dress, Miller model, now $85.

$150 Red and Silver Transparent Velvet 2 pc. Dress, now $85.

$135 Brown Canton Crepe and Transparent Velvet trim. Now $85.

$125 Beige tucked Coat Model, now $55.

$125 Peach Eliz. Crepe Afternoon Dress, now $85.

$125 Green Kasha Coat Dress, Beige trim. Now $75.

$115 Navy Rep Coat Dress, now $55.

$115 Beige and Lace Chiffon Afternoon Dress, now $85.

$115 Blue and Gold Kasha 2 pc. Rodier Cloth Dress, now $75.

$95 Navy Blue Eliz. Crepe with ruffled skirt, now $45.

$85 Navy Eliz. Crepe Dress with Printed top, now $45.

$85 Two toned Blue Eliz. Crepe trimmed with Velvet bands, now $45.

$85 Navy Canton tailored Coat Dress, now $45.

$85 Green Eliz. Crepe 2 pc. tucked model, now $35.

$85 Navy Eliz. Crepe Afternoon Dress, now $35.

$75 Beige Canton 2 pc. tucked Dress, now $35.

$75 Figured Chiffon Afternoon Dress, now $35.

$65 Sky Blue Canton tailored Dress, now $35.

$50 2 pc. tucked Beige Eliz. Crepe Street Dress, now $25.

$65 Navy Chiffon 2 pc. Dress with pleated skirt, now $25.

$65 Nude Chiffon Dress with petal skirt, now $25.

$39.50 Green Canton Street Dress, now $18.50.

$35 Navy Wool Georgette Street Dress, now $18.50.

$35 Brown Eliz. Crepe 2 pc. Dress with Velvet trim, now $18.50.

$18.50 Black Canton Street Dress, with Flesh Vest, now $12.75.

WOMEN'S DRESSES—FOURTH FLOOR.

SPORTSWEAR

Priced Far Below Cost

$200 Coat, Beige Fox collar, now $135.

$185 Gray Plaid Travel Coat, trimmed with Goat fur, now $90.

$185 Rose Plaid Sport Coat, tuxedo collar of Brown Squirrel, now $95.

$150 Black Suit, Black and White Baby Calf collar and cuffs, now $95.

$125 3-pc. Velveteen Suit, Silk Blouse, now $45.

$135 Tan Travel Coat, Baby Fox collar, now $95.

$95 Gray Tweed Sport Coat, Squirrel collar, now $45.

$85 Green Plaid Sports Dress, Suede belt, now $50.

$85 Sport Dress, Alice Blue Blouse with Wool and Tinsel trim, Silk Skirt, now $55.

$75 Tan 2-pc. Dress, White Silk Vest, now $45.

$85 Beige and Brown Silk Crepe Dress, pleated skirt, now $25.

$75 Green Wool Dress, now $25.

$65 Beige Silk Dress—a Patou model, now $35.

$65 Oxford Tweed 2-pc. Dress, now $25.

$65 Brown Velvet and Silk 2-pc. Dress, Dog-Leash belt, now $39.50.

$65 Ombre 1-pc. Wool Dress, now $25.

$75 Pink Silk Crepe de Chine Dress, pleated skirt, now $39.50.

$75 2-pc. Dress, Jersey and Plaid Silk, now $29.50.

$75 White Silk 2-pc. Dress, now $25.

$75 1-pc. Dress of Rodier Fabric, now $19.50.

$65 Tan Wool Georgette 1-pc. Dress, now $35.

$50 Beige Crepe de Chine 1-pc. Dress, now $22.50.

$50 Printed Silk 2-pc. Dress, now $19.50.

$45 Yellow Crepe de Chine Dress, now $19.50.

$40 Brown Jersey Dress, Braid emb. sleeves, now $25.

$45 Navy Blue Jersey 2-pc. Dress, now $12.50.

$25 Kasha Dress, Wine color Silk trim, now $19.50.

$7.75 and $6.50 Convalescent Jackets, now $2.50.

$7.50 and $5 Silk Princess Slips, assorted colors, now $2.50.

$13.50 Rubber Golf Coats, in bright shades, now $2.50.

SPORTS SECTION—THIRD FLOOR.

HATS

Extremely Low Priced

$2.50—$5—$7.50—$10

Many half price and less! All head sizes and colors. Velvets, Felts, Satins, Velours and Novelties.

MILLINERY—FIFTH FLOOR.

Extra Size DRESSES

$65 Beige Lace and Georgette Afternoon Dress, size 40½, now $25.

$55 Moonlight Blue Encore Crepe tailored Dress, now $39.50.

$50 Black Satin Dress, emb. trimming, now $39.50.

$50 Green Crepe Satin Dress, Chiffon Vest, now $39.50.

$35 Black Satin Crepe Dress, in 2-pc. effect, now $27.50.

$35 Navy Canton Crepe Dress, contrasting collar and cuffs, now $27.50.

$25 Navy Rep Dress, tucked trimming, now $18.50.

$25 Navy Canton Crepe Dress, flare Skirt, now $18.50.

FOURTH FLOOR.

Extra Size COATS

$125 Black Venise Coat, Black Fox collar and cuffs, now $95.

$200 Hindu Malina Cloth Coat, with Beaver shawl collar and cuffs, now $165.

$125 Moonlight Blue Malina Cloth Coat, Kit Fox collar and cuffs, now $95.

$160 Franciscaf Brown Coat, Fisher Fitch collar and cuffs, now $125.

$150 Black Coat, with Krimmer collar and cuffs, now $115.

FOURTH FLOOR.

Broken Sizes and Discontinued Lines Imported and Domestic

CORSETS

At Exceptional Savings

$3—$5—$10

CORSETS—SECOND FLOOR.

SILK and VELVETS

Greatly Reduced

Plain and Fancy Silks—Broken lines—odds and ends divided into three lots. 36 and 40 inches wide.

Values to $3—Reduced to $1.95

Values to $4.50—Reduced to $2.95

Values to $6.50—Reduced to $3.95

Transparent Velvets, 35 and 40 inches wide.

$12.50 to $15 Qualities, $7.45

$10 Qualities, $5.95

Remnants all marked down to about one-half former prices

Also Metal Brocades at greatly reduced prices.

SILK SECTION—SECOND FLOOR.

HANDBAGS

Radically Reduced

$5.95 Colored Leather Bags and Purses, now $3.95.

$5.95 Black Velvet Envelope Purses, now $3.95.

$5 Black Suede Zipper Purses, now $2.95.

$10 Colored Leather Bags, now $5 and $5.95.

$8.50 Metallic Brocade Vanities, now $5.

$13.50 Metallic Brocade Vanities, now $8.75.

Broken assortment of Black Velvet Bags, Black and Colored Antelope Bags and Purses, now greatly reduced.

BAGS—FIRST FLOOR.

Neckwear and Scarfs

Broken Lines and Pieces Soiled by Handling Greatly Reduced

NECKWEAR AND SCARFS—FIRST FLOOR.

LEATHER NOVELTIES

Leather Billfolds, Cigarette Cases and Leather Portfolios are now priced much below former values.

Certain Objets d'Art now reduced from one-quarter to one-half former prices.

THE GIFT GALLERIES—FIRST AND SECOND FLOOR.

Negligees, Tea Gowns, Bed Sacques and House Coats

Reduced for Clearance

Sale Prices from $6.75 to $50

All Negligees, Tea Gowns, House Coats and Robes which show signs of handling—or are slightly soiled from display, are offered at extraordinary savings.

SECOND FLOOR.

FRENCH LINGERIE

At Reduced Prices

$12.75 to $45

Values to $95

Some of the better pieces of Fine French Lingerie has been radically reduced for this occasion.

SECOND FLOOR.

Mules and Boudoir Slippers

Reduced to Clear

$2.95—$3.95—$5

Values to $8.75

SECOND FLOOR.

HOSIERY

All-Silk Chiffon Hosiery reduced to $1.25.

$2.95 Chiffon Hosiery reduced to $1.95.

$3.95 Sport Hose, now $2.95.

HOSIERY—FIRST FLOOR.

Plain and Fancy Gloves

Broken lines Imported Fancy Gloves, $4.75.

Broken lines of Fancy Kid, reduced to $2.45.

Broken lines of Black Kid with White Cuffs, $1.95.

Broken lines of washable Fabrics, reduced to $1.50.

GLOVES—FIRST FLOOR.

Glove Silk Underwear

At Clearance Prices

$5 Glove Silk Bloomers, Street Shades, now $3.95.

$12.75 Glove Silk Night Robes, now $7.75.

$1.65 Glove Silk Vests, now $1.25.

SPECIAL—Glove Silk Bloomers, $1.95.

KNIT UNDERWEAR—SECOND FLOOR.

SECTION TWO
SPORTS
MARKETS
WANT ADS

Chicago Daily Tribune

THE WORLD'S GREATEST NEWSPAPER

The Tribune's Telephone Number Is
Superior 0100

FRIDAY, DECEMBER 30, 1927. *** 17

NORTHWESTERN BEATS N. DAME, 25-23

BOXING BRINGS $338,000 TO ILLINOIS IN '27

Attendance 507,940 for Year.

Boxing and wrestling matches and exhibitions in Illinois for the fiscal year ended Dec. 1 drew an attendance of 507,940 and gave to the state in taxes $338,836.59.

These figures were made public last night in a financial report of the Illinois Athletic commission. The report was made by Paul Prehn, acting chairman of the commission which has complete control of boxing and wrestling in the state.

PAUL PREHN.

After the commission—which now consists of Mr. Prehn, Samuel Luzzo and John Righeimer, a former chairman who recently resigned his post but has not been relieved of his duties—had paid all of its expenses a profit of $306,994.75 remained to the state.

Tunney Fight Swells Receipts.

The tax receipts from boxing and wrestling last year were far in excess of those of 1926. This was due to the Tunney-Dempsey battle which brought $249,189.16 into the commission treasury. That sum represented 15 per cent of the total gate receipts after the federal tax had been taken out.

Mr. Prehn's report shows that the sport has of the state evinced the most interest in boxing and wrestling during the month of August and showed the most, of course, in the month of September which was featured by the heavyweight championship battle held on Soldiers' field.

Among other interesting items in the commission's report is the announcement that $195,300.82 was collected by the czars of the ring and the sports in forfeits and paid out to them.

12 Boxers Suspended.

During the year the commission exercised its arbitrary powers to punish offenders of its rules by suspending 92 individuals and clubs. It also revoked the license of one boxer.

The number of boxing and wrestling matches held during the year showed a healthy increase over the number held in the preceding year. The total number of matches and exhibitions reached 1,610.

Boxing, legalized by a referendum vote three years ago this spring, apparently has obtained a hold on the sport fans of the state.

The commission's full report follows:

RECEIPTS.

	Paid.	Earned.
Gate tax—		
168 exhibitions	$338,836.59	$353,963.99
License fees—		
23 referees	800.00	
147 boxers	2,585.00	
32 wrestlers	300.00	3,685.00
Interest		1,953.87
Overtax refunds		30.99
Total		$359,633.85

EXPENDITURES.

Commissioners' salary	$ 13,500.00
Secretary's salary	3,499.92
Office salaries	9,962.54
Office help	90.00
Furniture and fixtures	11,229.38
Stationery and printing	1,697.37
Rent	333.46
Traveling	2,625.00
Auto expense	89.76
Postage and telegraph	6,029.15
Office expense	2,278.02
Telephone and telegraph	954.30
Legal expense	150.00
Bond premiums	200.00
Total	$ 52,638.90
Excess of receipts over expenditures	*$306,994.95

*Note—Cash receipts for state tax are remitted directly to the state treasurer. Likewise all expenditures are paid by the state treasurer.

Month	No. of exhibitions.	No. of contests.	State tax collected.
January	16	79	$ 11,316.84
February	20	98	11,066.51
March	19	96	12,158.58
April	23	114	13,040.25
May	13	66	5,952.84
June	5	27	7,068.90
July	13	68	9,851.35
August	6	32	7,833.10
September	6	31	4,385.20
October	8	52	249,189.16
November	11	56	6,074.70
December	17	86	16,026.86
Totals	157	805	$353,963.99

Commissions collected and disbursed $356,594.67
Forfeits collected and disbursed 3195,200.83

LICENSES SUSPENDED OR REVOKED.

	Suspended.	Revoked.
Boxers	74	1
Managers	8	0
Clubs	6	0
Referees	4	0
Totals	92	1

Total receipts from all exhibitions $3,539,639.71
Total attendance from all exhibitions 507,940
Total ring officials used 1,041
Total contestants participating in all exhibitions 1,610

LICENSES GRANTED.

Boxing or promoters	36
Boxers	92
Managers	15
Referees	18
Clubs	35
Boxers	517
Wrestlers	60
Managers	192
Seconds	204

PENALTIES IMPOSED.

Boxing	8
Physically unfit	2
Mentally unfit	0
Questionable ability	7
Fouling	0
Disappearance	0
Decision	19
Violation of the rules	12
Violation of the rules	43

THE GUMPS—ALL THE WORLD IS WAITING FOR THE SUNRISE

WILDCAT FIVE STAGES UPHILL FIGHT TO WIN

Come from Behind in Last Minutes.

College Scores

Northwestern, 25; Notre Dame, 23.
Chicago, 30; De Pauw, 26.
Yale, 32; New York U., 30 [overtime].
Minnesota, 38; Marquette, 22.
Illinois, 33; Washington, 24.

BY HARLAND ROHM.

The score was Northwestern, 25; Notre Dame, 23. The score itself tells the story of what will be written into the records as the outstanding basketball thriller played at Patten gymnasium.

WALDO FISHER.

The Wildcats cynically dubbed "front runners" after their last two games, won their spurs as a game team. Twice they came from behind in magnificent charges after Notre Dame had piled up a lead, the last time to snap the Ramblers string of nine consecutive victories over the Purple on a basketball court. They won by outfighting a fighting team. A crowd of 8,500 saw the struggle.

Some games have a definite "break" when the tide of victory changes, but there was little of that last night. Every play was a break, while the last ten minutes was the fastest, most furious basketball played on a Northwestern court in years, though not a single point was counted in the last eight minutes of the game.

Fisher Ousted on Fouls.

From the time the game began Notre Dame seemed to be getting the edge in hairline decisions and the Wildcats grew peevish at decisions they thought were unjust. It was true that fouls were called when they were indiscernible from the stands and many flying blocks which sent an opponent spinning to the floor were ignored.

The climax came half way through the second half, after Northwestern had cut away a seven point Notre Dame lead, taking the lead themselves and lost it again. Then Capt. Waldo Fisher was sent out on four personal fouls, none of them vicious, and for the first time in his college career he left the floor with sulphurous words on his lips.

His team mate of eight years, Bobby Rusch, took his place while Donovan sank the free throw. But that foul cost Notre Dame the ball game, for it wasn't five college lads that started to play basketball at the next tip off; it was five two-legged wildcats. Irked by those borderline decisions, the banishment of Fisher sent them into a fury and from that moment Notre Dame scored not another point until Donovan dropped in another free toss after the gun ending the game had been fired.

Wildcats Outfight Foes.

For those ten minutes there was a Wildcat on every Rambler's neck and every man did marvels of diving for the ball and spoiling shots at the basket.

Four times Northwestern had a lead, but never by more than three points, while the Ramblers once led by seven points and again by two. Gleichmann scored first on the rebound of a long try by Fisher, and Crowe, Notre Dame's brilliant midget forward tied it with a long shot. Walters dropped a foul but Crowe caged an under the basket try to give Notre Dame a one point lead. Through the rest of the first half Northwestern seemed a beaten team. Crowe was snaking behind Marshall for shots and at times out the Purple guard stood with his head bowed in dejection. The Ramblers held the ball most of the time, and ran up a lead, 17 to 16. Then the Purple began their first drive. Walters caged a shot on a pass from Marshall and Marshall dropped one on a quick return from Gleichmann before the half ended, leaving the score, 17 to 14.

Wildcats Tie Count.

At the start of the second half Johnson caged a long shot and added a free throw, tieing the score at 17 all. Walters added a long shot to give the Purple a two point lead. Donovan, the same sub who ruined Northwestern at South Bend, connected with a long shot, tieing the score, and Smith dribbled through a wide opening in the Purple's zone defense and scored from under the basket. Fisher dropped in a free throw. Then, with the score 21 to 20 with Notre Dame leading, came Fisher's fourth foul and Northwestern's fighting tribute to its leader.

Donovan sank the foul shot, but it was the Ramblers' last point in the regular playing time. Instead of "folding up" when they lost the lead in the last few minutes, the Wildcats went mad. Within two minutes Walters had caged a one-handed shot and Marshall a follow up on a try by Gleichmann. The score was 25 to 22 and so it stayed.

NORTHWEST. [25]	B	F	P	NOTRE DAME [23]	B	F	P
Gleichman,lf	1	0	0	Crowe,lf	1	0	1
Fisher,rf	1	0	4	Jachym,rf	1	0	1
Rusch,rf	0	0	0	Colerick,c	1	1	1
Walters,c	3	2	0	Brag,lg	0	2	0
Johnson,rg	1	1	1	Smith,rg	1	0	3
Marshall,lg	2	0	0	Donovan,lg	1	0	0
				Newbold,rf	0	0	0

Referee—Kearns (De Paul). Umpire—Schommer (Chicago).

Carnegie Report on Grid Sport Elicits 3 Big Yawns

BY WESTBROOK PEGLER.

[Chicago Tribune Press Service.]

New York, Dec. 29.—[Special.]—The National Collegiate Athletic association held its annual meeting today at the Hotel Astor. Dr. Howard Savage of the Carnegie Foundation made a preliminary report about the foundation's investigation of intercollegiate football. When he had finished, the chair proposed three rousing yawns and a regular N. C. A. A. snore for the doctor. The entire attendance stretched as one man and gave them with a will.

In the course of the report the doctor told them how many colleges he and his assistants visited, how many coaches they interviewed, and how many cracks there are in a mile of sidewalk. It was not what you would call a sensational report, and nothing was said about the consumption or mean average quality of gin at the typical midwestern home-coming day game.

No Muck-Raking.

The only stir that occurred during the delivery of the report took place when the doctor assured all present that the foundation does not intend to do any muck-raking. When he said this there came a unanimous sigh of relief that blew the red plush curtains straight out through the windows. Several toupees were lost.

The N. C. A. A. decided to be magnanimous toward the Amateur Athletic union, with which it quarreled last year about some political matter concerning control of the American Olympic team, and rejoin the Olympic association, from which it had withdrawn in protest against the A. A. U.'s domination. It was a case of being generous in defeat, because the A. A. U., having greatly superior politicians, is in a position to run the Olympic team as usual, anyway.

Nobody present could quite recall what the N. C. A. A. was sore about in the first place, except in a general way. In a general way, then, the N. C. A. A. thought it wasn't right for the A. A. U. to run in a lot of its minor components, such as the New England Hopscotch association, the Middle Atlantic Face-Tag association, and the Northwestern Amateur Duck-on-a-Rock association, as equals of the N. C. A. A., which holds a rather loose official embrace around all the college athletes of the country.

Difference in Politicians.

For that matter, it probably wasn't right, but, as hitherto stated, the A. A. U.'s politicians are very smart, so the N. C. A. A. is now back in the Olympic organization no stronger than it was before.

Dr. Edgar Tanver of Wesleyan college read a committee report about baseball in the colleges. They didn't state which Wesleyan college he represents, and this was confusing, because there are as many Wesleyans as there are Loyolas, although both may resent being coupled in the comparison.

Dr. Tanver called attention to a very serious inconsistency in the rules, wherein it is provided that various offenses by ball players shall merit fine and suspension of the offender. It appears that the baseball rules are written by the proprietors of the professional baseball firms to govern professional players. Nobody ever noticed this anomaly, which is a scientific word meaning a bell of a note, until some amateur missed a hit and run signal and the coach, looking up his prerogatives, fined him $5.

Sent to Prison.

The player had the coach indicted for grand larceny and the district attorney then discovered three other previous cases, so the coach was convicted on each count and sentenced to life in the Michigan state prison as a fourth offender and habitual criminal.

After hearing the doctor's report, the meeting instructed the committee to continue its investigation for another year, it being understood that at the end of that time it will be allowed to investigate something else.

The football rules committee was reorganized, but not in full compliance with the desires of the football coaches' union, which feels that it ought to be officially represented. There are several coaches on the committee, but they are not there as representatives of the coaches' union. This is a very serious thing and somebody may resign from something any moment.

Members of Committee.

The new committee consists of E. K. Hall of Dartmouth, chairman, as usual; W. S. Langford, and eight division representatives as follows:

Tad Jones, Will Roper, H. J. Stegeman, of Georgia; A. A. Stagg, M. F. Ahearn, Kansas State; D. X. Bible, Texas Aggies; Harry W. Hughes, Colorado Aggies, and George Varnell, Seattle.

Hall and Langford are not divisional representatives, but members at large. I believe posses are in close pursuit.

Dr. Babbit of Haverford and Dr. H. W. Savage of Oberlin, former members of the rules committee, were relieved. The late Fred Moore of Harvard, of the retiring committee, died during the year.

The coaches' union will meet tomorrow afternoon and in the evening there will be a dinner as a last minute attempt to justify all the bother and travel.

Canzoneri and Taylor Meet in N. Y. Tonight

New York, Dec. 29.—[Special.]—Bud Taylor of Terre Haute, Ind., will invade Tony Canzoneri's own ballywick tomorrow night when the National Boxing association's bantamweight champion meets the industrious Williamsburg battler at Madison Square Garden in the feature ten round bout.

IGNACIO FERNANDEZ.

On two previous occasions this pair have met in the middle west. One time the verdict was a draw and the next time Taylor was the victor by a shade. This renewal of the feud has stirred up considerable interest, and indications point to a big crowd.

No title will be involved because the pair will be above weight. Taylor will scale between 121 and 122 pounds, while Canzonerri will be around 125. The battle is an important one for both boxers. If Canzoneri should win he is practically assured of a bout with Benny Bass for what will be regarded as the featherweight championship.

BRUINS UPSET ROCHESTER PRO CAGERS, 23 TO 22

Wickhorst Scores in Last Minute.

Staging a brilliant rally in the final 11 minutes of the pro basketball game at the Broadway armory last night, the Chicago Bruins nosed out the Rochester team in the first of a two game series, 23 to 22. Mike Wickhorst, speedy forward, shot the winning basket with forty seconds remaining to play.

Honey Russell and Wickhorst teamed together to gather all the Bruins' points except a free throw negotiated by Sullivan, and in the final minutes the north side team displayed as brilliant attack as seen on the local floor this season.

Rochester took an early lead and led at half time, 15 to 11, increasing this advantage to 21 to 12 before the Bruin avalanche started. Grimstead, new Bruin center, while not scoring, played well, directing the floor play and acting as a passing pivot for his mates. Rabin and Topel led the Rochester offense, which seemed well on its way to another victory until the Bruins pulled the game out of the fire. Lineup:

BRUINS [23]	B	F	T	ROCHESTER [22]	B	F	T
Wickhorst,f	4	0	8	Rabin,rf	3	1	7
Mahoney,f	0	0	0	Harver,lf	2	0	4
Grimstead,c	0	0	0	Wallace,c	1	0	2
Sullivan,g	0	1	0	Knobbe,rg	1	2	4
Russell,g	2	4	14	Topel,lg	2	2	6
Barak,f	0	0	0	Barlow,lg	0	0	0
Steenbraker,f	0	0	0				

WISCONSIN VIES FOR FIRST PLACE IN WINTER SPORTS

Lake Placid, N. Y., Dec. 29.—[Special.]—Wisconsin and New Hampshire are leading the field and are only one point apart tonight at the close of the second of eight events counting toward award of the President Harding winter sports trophy, now in competition at the Lake Placed club.

In the seven mile cross country ski race, held this morning, R. W. Thompson of McGill finished first in 51 minutes, and so scored 5 points. Second place and 3 points were won by Knut Dahl of Wisconsin.

Helen Louise Taylor of Bryn Mawr, with a total of 18 points, won the Mackay trophy for college women's winter sports. Cynthia Kohlsaat of Chicago and Vassar was second with 12 points, Catherine McGuire of Marymount third with 9, and Suzanne Kohlsaat of Vassar fourth with 4.

TRECET, THE HIGH HAT OF JAI ALAI, TRIUMPHS AGAIN

Joaquin Cops in Singles and Doubles.

BY EDWARD BURNS.

Señor Trecet, the high hat jai-alai technician, last night again showed his resentment at published implications that during his first week in Chicago he was "a Spanish onion looking for a spot before really doing his stuff." The señor and his partner, young Maggie Maguregui, stepped out in the feature game of the evening and beat Cannonball Uranga and Ulacia, 15 to 11, the encouragers thereby getting $4.10.

Joaquin Pays $7.80.

Cannonball had been a 2 to 5 favorite in the "morning line" and played with great determination in the opening innings and with desperation in the closing rounds. It was this desperate phase that caused his downfall, for twice he made terrific placement drives, the power of which carried the pelota out of bounds.

After the feature act had been put on both Trecet and Uranga went into complete eclipse, the cause being Joaquin Urrestarazu of Motrico, Spain, whose stage name is simply Joaquin, the Joaq being pronounced as the Wauk in Waukegan. Joaquin paid $7.80 when he copped the fifth game, an elimination single, and in the sixth he came back with Teodoro to absolutely dazzle the players and the fans alike. The team went out with eight points when all the other pairs except one were nursing ominous zeroes. Uranga and Trecet were among those blanked. And again the encouragers were encouraged, for Joaquin & Co. paid $8.30.

Uranga Wins Final.

Just to save the night for his following Uranga put on the clamps in the final and with his partner, Uria, romped away before half of the field was perceptible on the scoreboard. Because of his earlier reverses Uranga paid $10.60. Summaries:

FIRST GAME—Elimination double:			
Guillermo-Ulacia	6	$4.10	
Satur-Murica	3		
Teodoro-Furquet	1		
SECOND GAME—Elimination double:			
Teodoro-Barrutia	6	$9.90	$4.80 $3.10
Guillermo-Ulacia	5		4.10 3.00
Ramos-Furquet	4		3.00
Satur-Murica, Santiago-Marcelino, Modesto-Aramendi also played.			
THIRD GAME—Elimination single:			
Marcelino	7	$10.40	$5.40 $5.00
Magueregui	7		5.70 3.30
Santiago	6		4.00
Aramendi, Joaquin, Murica, Bassuri also played.			
FOURTH GAME—Double:			
Trecet-Magueregui	15	$5.10	
Uranga-Ulacia	11		
FIFTH GAME—Elimination single:			
Joaquin	8	$7.80	$4.40 $3.10
Magueregui	4		5.20 4.20
Ramos	*5		4.50
Uranga, Trecet, Santiago, Uria, and Bassuri also played. *Playoff.			
SIXTH GAME—Elimination double:			
Joaquin-Teodoro	8	$8.30	$6.00 $4.00
Satur-Magueregui	4		6.80 4.40
Ramos-Marcelino	2		3.20
Santiago-Bassuri, Teodoro-Aramendi, Urisar-Uria, Trecet-Modesto, and Uranga-Iriondo also played.			
SEVENTH GAME—Elimination double:			
Uranga-Uria	6	$10.60	$5.10 $4.00
Ramos-Magueregui	3		4.50 4.00
Santiago-Marcelino	1		6.40
Urisar-Barrutia, Trecet-Murica, and Teodoro-Joaquin also played.			

Capt. Irvin, Injured Hawk Star, Will Be Out 3 Weeks

BY FRANK SCHREIBER.

Capt. Dick Irvin, star forward of the Blackhawks, who suffered a fractured skull during the Chicago-Montreal hockey match at the Coliseum last Wednesday night, will be out of play for at least three weeks. This announcement was made yesterday by Dr. L. L. McArthur, a specialist called in by the Hawks' bosses to examine Irvin at St. Luke's hospital.

CECIL BROWNE.

Dr. McArthur took several X-rays of Irvin's head and the plates showed a fracture just below Dick's left ear. He will be kept in the hospital for at least ten days and then probably will be permitted to go home until he is fit to play again.

Browne Out for Two Weeks.

Irvin was injured in the second period of the match. Dick crashed with Red Dutton of the Maroons and Dutton spilled the Hawk ace to the ice and they slid into the side boards. None of the Chicago or Montreal players could determine yesterday whether Irvin suffered the fracture from the collision with the ice or when he crashed into the wall.

On the heels of the announcement concerning Irvin's injury, Manager Barney Stanley revealed that Cecil Browne, the forward purchased last fall from the Winnipeg club, also will be off the ice for two weeks. Browne has been playing great hockey for the Hawks, but has been complaining of pains in his back for the last two weeks. Yesterday he was examined by a physician who declared that the nervous system in his spine had been disarranged and that it would require some time to correct this ailment and said it was necessary for Browne to rest.

Chuck Gardiner, the Hawks' goalie, also was battered in the Montreal fracas. Chuck was cut over his right eye and four stitches were necessary to close the wound. Dutton of the Maroons also was hit in the mouth with the puck and it required six stitches to close his wounds. The Montreal team entrained for home yesterday.

Babe Dye on Crutches.

With Irvin and Browne out of the lineup the Hawks will be in dire straits for players when they line up against the Toronto Maple Leafs at the Coliseum on Monday night. Babe Dye, the brilliant forward who suffered a broken leg in pre-season practice, is still on the hospital list and now that Irvin and Browne are on the shelf the scoring power of the team is all but broken.

Dye is at home in Toronto trying to get his injured limb in condition. The cast has been taken off the legand Babe is hobbling around on crutches, but it will be at least a month before he will be able to pull on his skates.

Hockey Scores

N. Y. Rangers, 3; N. Y. Americans, 3 [overtime].
Detroit, 3; Montreal Maroons, 0.
Toronto, 2; Boston, 1.

In the WAKE of the NEWS

ARMY-NAVY ELIGIBILITY.

THE WAKE yesterday heard Navy's side of the pending football eligibility controversy with Army at lunch in the studio atop the Burnham building with directors of the United States Naval Academy association of Chicago, Messrs. E. J. Johnson, '07, president; D. H. Skeen, '10; Hubert Burnham, '04; J. A. Byers, '12, and Admiral Frederic B. Bassett '89.

ADMIRAL F. B. BASSETT.

Representing the Annapolis viewpoint, one of the directors, reflecting the composite sentiments, said:

"First, let me say that in conformance with collegiate practice, Navy adopted the three-year eligibility rule on Aug. 13, 1923, and has conformed to this rule since that time. We of Navy sympathies wish to feel that if our athletic teams defeat collegiate athletic teams it is a real victory and not achieved because we used players who would not have been eligible if they had been enrolled in our rivals' camp. Therefore, until this year when Army adopted the freshman rule—but not the three year rule—we in reality played three classes against four for West Point.

"We can deal with collegiate rivals by adopting their eligibility rules, but the controversy with Army involves more important points.

"Take Army's argument that difference in entering ages, 16 to 20 for Navy and 17 to 22 for Army, is offset by the authorized enlistment of 2,205 for Annapolis and 1,332 for West Point. On Dec. 16, 1927, there were enrolled 1,534 cadets at Annapolis and 1,241 at West Point.

"It is a well known fact that a boy has little chance of making a varsity football team under 18 years old because of lack of development. Taking the number of students over 18 years in either institution, it is believed West Point will have as many or more of that age than we have at Annapolis, and will certainly have a greater number of much more mature age.

"Army states the average age difference of the respective student bodies is seven months older at West Point. In football the average age of starting lineups in last fall's service game was: Army, 23 years 2 months; Navy, 21 years 3 months, an actual difference of nearly two years, which at that growing age is most important.

"In the matter of combined football experience at college or service academies, Army starting lineup averaged 4 5-11 years' major football experience; Navy's 2 1-11 years' experience.

"Army cites that since 1890 Army in football has won 15 games, tied 3 and lost 9 indicating supposed equality. But Navy has not beaten Army since 1921. Here is one reason why: In the period from 1920 Army had on its football eleven men ineligible under the 3-year rule enforced at Navy and most colleges as follows: 1920, 6; 1921, 7; 1922, 7; 1923, 7; 1924, 8; 1925, 9; 1926, 8, and 1927, 8.

"In other words, eight of Army's eleven starters against Navy last fall would not have been eligible to play at Navy or any leading American college because of previous football experience. It is also of interest to note that of nine ex-college players on Army's 1927 team, not one at the time of his entrance to West Point was eligible by age limitation for appointment to Annapolis.

"Apart from all questions of meeting college rivals on a uniform basis, these facts prove, we think, that our contests with Army at present are not on an equality. The fact that we have not an even sporting chance in using younger, less experienced men against older and more experienced opponents violates, in our opinion, that spirit of fair play which should prevail in all contests between the two great service schools."

* *

This Wake Is Conducted by Harvey T. Woodruff. Help! Help!

* *

Truly Disappointing.

Harvey: Let me nominate for the meanest man in the world the college football coach who will lose a long string of games and with all the "loyal" alumni "hopped up" for a big rail riding party turns around and ends up the season with two smashing victories like a rainy night at Nero's party.

Hawkeye Hal.

* *

Do You Remember Way Back When:

President Grover Cleveland raised a storm of protest when he returned some of the civil war flags captured from the south and every editor of a Republican paper north of the Mason-Dixon line threw at least one fit about it (and President Coolidge did the same thing recently without a word of criticism)?—L. B., South Bend, Ind.

MAROONS BEAT DE PAUW, 30-26; CHANGNON STARS

Hoosiers in Lead Until Second Half.

With the Maroons trailing 12 to 4 against De Pauw at one stage of the first half and looking about as hopeless as it is possible for a cage squad to look, Coach Nels Norgren of the Midway squad, sent his much talked of sophomore star, Harry Changnon of Donovan, Ill., to drag the contest out of the fire for Chicago, 30 to 26, at Bartlett gymnasium last night.

Changnon's advent changed the entire complexion of the game. Chicago stopped its futile long shot tossing, shifted its style of attack to a short shot game which baffled the De Pauw guards, and sent the Maroons into the lead in the midle of the second half, which they successfully held to the end.

Changnon Turns Tide.

However, Changnon and his mates, probably would have had a much harder proposition had not Messersmith, star guard of the Hoosiers team, been removed from the game after five minutes of play in the first half after accummulating four personal fouls. De Pauw was leading 12 to 4 at the time and had tallied eight points before the Maroons broke their zero on the score board.

While Mounts, gangling redhead center of the visitors played excellent ball and was well supported by Lovelace, the pivot of De Pauw's attack was gone and at no subsequent time did the team again disclose the same smooth passing.

The Maroons' short passing game was successful in the second half. Changnon dropped four short ones through the hoop, while Gist's luck broke against him on a number of attempts.

De Pauw Leads at Half.

After trailing 15 to 11 at half time Chicago took the lead, 18 to 17, four minutes later, chiefly on Changnon's work. The Maroons maintained that advantage except for a brief time when Mounts tallied and made one free throw on the foul called as he made the basket. This De Pauw lead of 22 to 20 was wiped out when McDonough dribbled the length of the floor and then Hoeger and Changnon clinched the combat by under the basket shots in the final minutes.

The game was a poor exhibition of basketball, Chicago's passing being erratic and De Pauw's defense always leaving one opponent open for short shots since Back Guard Bryan planted himself under the Maroon basket and made no attempt to cover any Maroon player. He seemed more or less scared all during the game and his playing was sufficient to demoralize any basketball team because of his lack of judgment and inability to pass. Lineup:

CHICAGO [30]	B	F	P	DE PAUW [26]	B	F	P
Farrell,rf	1	0	3	Crowley,rf	0	1	0
Gist,lf	1	1	1	Costello,lf	1	2	0
Freeman,c	0	0	0	Mounts,c	4	2	2
McDonough,rg	3	1	1	Marshall,rg	0	1	1
Hoerger,lg	4	1	2	Messers'th,lg	1	1	1
Zim'man,rf	0	0	0	Lovelace,lg	3	1	1
Changnon,lf	4	1	1	Bryan,lf	0	0	0

Referee—Maloney.

ILLINOIS WINS, 33-24

Seattle, Wash., Dec. 29.—[Special.]—The University of Illinois basketball team turned the tables on the University of Washington quintet here tonight, winning the second game of the series, 33 to 24. The Illini were defeated in the opening game Tuesday night in the three game series which dedicates the new $600,000 field house of Washington. The final and deciding game will be played tomorrow night.

Illinois won tonight through a superiority in all departments of the game. Although Washington ran up an early lead of 8 to 1, the Illini came back with a rush to lead at half time, 16 to 9, which advantage they held throughout the remainder of the game.

MINNESOTA WINS, 38-22

Minneapolis, Minn., Dec. 29.—[U. P.]—The Minnesota basketball team brought its practice season to a close here tonight with a 38 to 22 victory over Marquette of Milwaukee. The score at half time was 16 to 10 in favor of the Gophers.

ELEVEN FOUR ROUND BOUTS ON TONIGHT'S CARD

Tate Fights Harris in Heavyweight Feature.

The Card

Bill Tate vs. Seal Harris, heavyweights.
Les Marriner vs. Mickey Smith, heavyweights.
Oscar Battiste vs. Art Mahy, heavyweights.
Tim O'Keefe vs. K. O. White, heavyweights.
Patsy Pollock vs. Dan Maxwell, 152 pounds.
Jack Silver vs. Jimmy Deering, 145 pounds.
Morrie Gransberg vs. Johnny Hopfinger, 138 pounds.
Al Meyers vs. Willie Brown, 130 pounds.
Ernie Peters vs. Kid Jap, 116 pounds.
Blas Rodriguez vs. Davey Adelman, 116 pounds.
Genaro Pino vs. Sonny Lloyd, 116 pounds.

Action galore is on tap for local boxing fans at the Coliseum tonight. Eleven four round bouts are on the card. The show is being promoted by Joe Coffey.

LES MARRINER.

Bouts in the heavyweight class and the flyweight division will be the features. The fact that each battle is booked for four rounds means that the fighters will have to battle every second they are in the ring.

Because each of the battles booked are over the same distance Coffey is going to have the boxers draw for their positions on the card.

One of the battles of importance to south side fans is between Bill Tate, the veteran colored heavyweight and conqueror of Harry Wills, and Seal Harris, the youngster who is Jack Johnson's protégé. Les Marriner, the University of Illinois football star, is making a bid for a chance at the heavyweight championship in his pro debut. Marriner meets Mickey Smith.

Malloy Completes Show.

Promoter Mique Malloy has completed his card for Monday afternoon to be staged at the White City arena. A glance over the bouts shows that it means civil war for the fans as there are boxers from every neighborhood.

Paul Allen, Englewood battler, who recently beat Battling Morris and fought a great draw with Joe Medill, will meet Henry Lenard of South Chicago. The bout is for eight rounds at 180 pounds.

Ralph Mendoza, the fighting Mexican, will clash with Joe Chaney, who now makes his home on the west side. Chaney is a brother of George Chaney, the knockout king of Baltimore. Mendoza and Chaney will box eight rounds at 135 pounds. Jack McCarthy of Bridgeport will meet Billy Showers, formerly of St. Paul, But now of Chicago.

Fighters Who Fight.

Fighters who fight—that's the way Promoter James Mullen bills his card at the Coliseum for Tuesday night.

Davey Abad, the Panama bantamweight and featherweight champion, who meets Benny [Kid] Carter, the Los Angeles Mexican, is one of those boys who never stops throwing gloves. Davey has good proof of his fighting ability for his record shows victories over Tony Canzoneri, Archie Bell, Johnny Vacca, Johnny Green, and Joe Lucas.

Arturio Shekies, the Belgian welterweight, faces My Sullivan. The foreigner in his last start at Madison Square Garden in New York won a ten rounder over Billy Leonard, the Syracuse fighter.

TILDEN SPURTS IN LAST PERIOD TO WIN, 32 TO 21

Pontiac, Ill., Dec. 29.—[Special.]—Tilden Tech of Chicago and University High of Normal fought a neck and neck battle here this afternoon until the last quarter, when Tilden scored five successive baskets to win, 32 to 21, in the Pontiac invitational basketball tourney. Peterson, Sullivan, and Rittmeyer starred for Tilden, while Darling and Shaffer were the outstanding players of U. High. Lineup:

TILDEN [32]	B	F	P	U. HIGH [21]	B	F	P
Sullivan,rf	4	0	1	Tauman,rf	1	1	1
Budrick,lf	3	1	0	Troyer,rf	1	0	0
Peterson,c	3	1	0	Darling,lf	2	0	1
Rittmeyer,rg	0	1	2	Ward,lf	0	0	0
Wingert,lg	2	0	1	Goff,c	2	1	2
				Beyer,rg	0	1	0
				Shaffer,lg	3	0	1

OTHER SCORES.
Herrin, 30; Kankakee, 9.
Clinton, 33; Villa Grove, 17.
Urbana, 35; Pontiac, 6.
Cornell, 34; Austin, 25.
Pekin, 19; Evanston, 10.

CRANE TECH LOSES.

Streator, Ill., Dec. 29.—[Special.]—Crane Tech of Chicago was eliminated from the Streator invitational basketball tournament this afternoon, losing to Froebel High of Gary, Ind., 19 to 18. It was a nip and tuck game from the outset. Peoria Manual swamped Wheaton in another afternoon encounter.

OGDEN SKI CLUB DEDICATES 590 FT. SLIDE JAN. 22

A ski slide with a drop of 590 feet from the starting platform to the bottom of the landing slope, built by the Ogden Dunes Ski club, will be used for the first time in the club's annual meet on Jan. 22. The slide, said to be the highest in the world, is near Miller, Ind.

A steel tower rises 115 feet from the top of a dome shaped hill and the speedy drop is expected to add 25 per cent to the length of jumps. In consequence most of the star ski riders in all parts of the United States and Canada are expected to enter and attempt to shatter records.

Seventy minute train service will be provided by the South Shore electric on the day of the tournament.

AMATEUR BOXING NOTICE.

On Jan. 7, there will be an amateur boxing show at the Chicago Athletic association. All boys who wish to compete in these matches will report to J. R. Gleason, 217 W. Huron street, on Saturday, Dec. 31, from 12 to 2 p. m.

MOON MULLINS—THE GAY DECEIVER

SMITTY—THE SECRET

Warner Has 38 Players Ready for Pitt Game

BY WALTER ECKERSALL.
[Chicago Tribune Press Service.]

Pasadena, Cal., Dec. 29.—Interest in the Pittsburgh-Stanford varsity football game, which will be played in the Rose bowl Monday afternoon, is running high on the coast. Rival supporters of the two teams are congregating and the Stanford squad is due to arrive here tomorrow from Palo Alto. Thirty-eight players will make up the Cardinals' squad.

Arrival of the red shirts on the battleground will stimulate interest in a game which will attract the largest crowd in the history of this east versus west series.

Pop Brings Large Squad.

The Stanford coach, who will make a third effort to win one of these tornament of roses games, will bring every player who has shown possibilities during the year.

The squad will arrive tomorrow morning and present plans call for long practice sessions in the Rose bowl in the afternoon. A final workout will be held at the same place Saturday. Coach Warner has done everything possible to put his strongest Stanford eleven on the field. He refused the players permission to go to their homes for Christmas. Pop gave them a vacation last year and the team failed to display the aggressiveness expected in the game with Alabama, which resulted in a 7 to 7 tie.

Pittsburgh, which is coming west by easy stages, will arrive on Saturday morning. Coach Sutherland has made several stops enroute for practice drills and the squad is expected to land here in excellent physical condition.

The Panthers will engage in their final workout in the Rose bowl some time on Saturday. According to Lea Henry, chairman of the football committee of the tournament of roses, a capacity crowd of 70,000 will witness the intersectional struggle between these highly representative elevens of the Atlantic and Pacific seaboards.

PENN FAVORED TO WIN

Berkeley, Cal., Dec. 29.—(AP)—Trained to the minute, Pennsylvania and California let down sharply today in practice, going through light signal drills for the game Saturday which will mark renewal of football relations between the two big universities after an absence of three years.

On Jan. 1, 1925, the Pennsylvania Quakers came west to suffer a 14 to 0 trouncing by the California Bears. This year Coach Lou Young has a team that was a threat on eastern gridirons—Pennsylvania supporters already are counting on a victory over California, whose regular season was not impressive.

Stockholm and Grenda Paired for 6 Day Race

Carl Stockholm, looked upon as Chicago's leading six day bicycle rider, will be teamed with Alfred Grenda, the lanky Tasmanian, in Chicago's nineteenth international six day bicycle race, which starts at the Coliseum a week from Sunday night. Grenda has been riding brilliantly on the outdoor tracks in the east for the last two years, but has passed up the six day races. He is confident he will make a successful "come-back" in this race.

Grenda has won five six day races, finished second four times, been third twice and fourth three times. He always was a favorite in Chicago, and the fans will welcome him back to the fold.

Stockholm, an alumnus of Northwestern university, is one of the grittiest six day riders in the game. He has won two races, both in Chicago, one with Ernest Kockler and the other with Franco Georgetti. He has finished second twice, third twice, fourth four times, and fifth five times.

Stockholm is out on the roads training every day, along with Ernest [Hy] Kockler and Eddie Merkner, who will ride as a team in this race. They ride from thirty to forty miles every day.

FENGER CAGERS WHIP MEDILL HEAVIES, 45-30

Fenger took a free scoring game from Medill heavies in a high school practice contest at the Fenger floor yesterday, winning, 45 to 30. Max led Fenger with eight baskets and two free throws. In the lightweight encounter, Medill finished on top, 41 to 18. It was Fenger's ninth straight heavyweight victory. Heavyweight lineup:

FENGER [45]	B	F	P	MEDILL [30]	B	F	P
Max,rf	8	1	0	Lebidinsky,rf	5	1	2
Fonfara,lf	3	1	0	Kanter,lf	1	0	0
Howard,c	1	0	1	Wilens,c	2	0	2
Valnoris,rg	0	0	1	Merry,rg	0	1	0
Walinski,lg	0	1	0	Coontz,lg	1	1	1

Illinois Race Tracks Retain Old Policies

BY FRENCH LANE.

There will be no change in the policies of Illinois race tracks nor in their managements as a result of the proposed dissolution of the Kentucky Jockey club, according to Stuyvesant Peabody, president of the Illinois Turf association and also president of the Lincoln Fields Jockey club.

STUYVESANT PEABODY

"There will be some changes in Kentucky," he said. "But the only way it can effect us will be the pooling of the interests held by the Kentucky Jockey club in Illinois tracks with its interests in the two big Kentucky tracks, Churchill Downs and Latonia. It in no way will affect the large amount of stock owned by Chicago people.

Tracks Operate Separately.

"Each track here as well as those in Kentucky will be under separate managements, and each will dictate its own racing policies. The rich resources of the holding company, including the pooled interests of the Kentucky Jockey club, of course, will be available to us if we need it for improvements or to stage big stakes."

To Mr. Peabody the enthusiasm Illinois farm owners are showing over the breeding of thoroughbred horses was of considerable more importance than the activities of the Kentucky Jockey club.

Breeding Farms Enlarged.

"Throughout the northern half of the state farms that will be used for thoroughbred breeding purposes are springing up," he said. "There have been numerous thoroughbred breeding farms in central and southern Illinois for a number of years. These farms are adding to their stock."

Mr. Peabody attributed most of the increased downstate interest in the thoroughbred horse to the success of the Illinois bred filly, Anita Peabody, in the $100,000 Belmont Futurity.

John C. Schank, president of the Chicago Business Men's Racing association, which controls Hawthorne, declared that the Cicero track would in no way be affected by the merger in Kentucky. "The Kentucky Jockey club does not own a share of stock in our track," Schank said.

TIA JUANA RESULTS.

FIRST RACE—Purse $800, claiming, 3 year olds and up, 6 furlongs:
Golden Shore, 106 [Munden]..9.80 4.00 4.00
Carlos Enrique, 115 [Baker]..... 4.80 2.80
Miss Rochester, 106 [Kern]..... 11.00
Time, 1:12 3-5. Jagro, Make Up, The Nephew, Wynnewood, Tanson, Mannikin II., Sheffield, Short Choice, Virginia Morse, Mayflower, and Dukedom ran.

SECOND RACE—Purse $800, claiming, 3 year olds and up, Clubhouse course:
Miss Fountain, 109 [Bell]..60.00 17.40 6.40
Rob Roy, 115 [Munden]..... 4.20 3.40
Billy Todd, 109 [McClain]..... 4.40
Time, 1:47 2-5. Chinese, Ventura, Leapon, Vennie Sue, Day Time, Nebraska Lad, Mumrie, and Ojo ran.

THIRD RACE—Purse $800, claiming, 3 year olds and up, 5½ furlongs:
Gabardine, 103 [Luther]....3.00 3.20 2.40
Fight, Red, 103 [Pedersrase]..... 3.40 2.80
Claudia, 100 [Kelly]..... 3.00
Time, 1:12 3-5. Kenlo, Slippery Smile, Perry Green, Pennon, and Cappy Ricks ran.

FOURTH RACE—Purse $800, claiming, 3 year olds and up, 6 furlongs:
Short Price, 111 [Philpot]...7.40 5.60 4.00
Frank Gallor, 105 [Owens]..... 28.00 14.00
Sweeping Ann, 111 [Bell]..... 5.20
Time, 1:20. Down Town, Jimmie Trinz, Odd Seth, Starziala, and Portola ran.

FIFTH RACE—Purse $800, claiming, all ages, 6 furlongs:
Thraset, 100 [Philpot]....7.00 3.20 2.60
L. Rubenstein, 109 [McClain]..... 4.40 3.00
Taniet, 109 [Rusch]..... 2.80
Time, 1:19 1-5. Deep Thought, Runolathe, and Salita ran.

SIXTH RACE—Purse $800, claiming, 2 year olds, 5 furlongs:
Atman, 103 [Rennie]..... 9.60 4.40 3.20
Betty O'Neal, 111 [Horning]..... 4.40 3.20
I Told You, 103 [Philpot]..... 2.80
Time, 1:03 3-5. Ron Fitz, Ida Newell, Miss Chatterton, American Motor, and Dolly Dunn ran.

SEVENTH RACE—Purse $800, claiming, 3 year olds and up, 6 furlongs:
Macbeth, 107 [Francis]....10.80 5.00 3.20
Friskaway, 107 [Rennie]..... 4.00 2.80
Spearo, 111 [Munden]..... 5.20
Time, 1:19 3-5. Climax, Oharusan, and Herdsman ran.

EIGHTH RACE—Purse $800, claiming, 3 year olds and up, 6 furlongs:
High Ball, 113 [Lindseth]7.40 4.20 4.00
Dulcy Lou, 108 [Zatelo]..... 8.00 4.40
Jedburgh A., 110 [Munden]..... 2.60
Time, 1:18. Captain Guard, Lord Douglas, Margaret Minora, John Merrill, and Irish Brigadier ran.

Merganser Gets Its Fish! Hunts on Lake Michigan

BY BOB BECKER.

Although the sport of fishing in Lake Michigan is not a pastime at this time of the year, a few days ago we saw a hardy bunch of "anglers" on the job. It was a flock of mergansers or fish ducks diving for minnows a short distance from the shore. Every winter we have these feathered fishermen on the big lake, and many a chilled perch and herring is exterminated by the mergansers. Their appetites are always keen and their fishing prowess of the highest order.

* *

We were hiking along the north shore when we spotted the fish ducks. The lake was quiet with hardly a riffle on the surface, and the birds had come in close to the shore for their operations. Murph, our Springer spaniel, was with us, and when the fish eaters started to fly he couldn't understand why we didn't shoot.

* *

Both the red breasted and American mergansers are skilled divers. Add a gluttonous appetite to this accomplishment and you can see how easy it is for them to stow away thousands of fish in the course of a year. Nature has given these birds a saw-like bill (hence the name sawbill) for holding slippery fish, and a rough tongue covered with in-curved projections as a further aid in handling wriggling fish. Once they get that saw bill on a perch, herring, chub or other species of fish it's goodby, poor fish.

The mergansers may get away with their fishing on Lake Michigan without much trouble.

Indianapolis Ball Club Purchases New Site

Indianapolis, Ind., Dec. 29.—(AP)—The Indianapolis club of the American association announced today it had closed negotiations for the purchase of a site on 38th street, directly across from the state fair grounds, for a new park. Construction work will begin immediately.

Clutter Beats Angry Moods in Close Race

New Orleans, La., Dec. 29.—[Special.]—In a finish so close that it required the official placing to decide the outcome, Clutter, the 2 year old which races in Robert S. Clark's colors, was the winner of the best race on the Jefferson Park program today.

Angry Moods, on which there had been a plunge, raced Fire Fairy into defeat half way down the stretch and appeared a certain winner until Clutter staged a belated rally. Clutter got up in the final strides to beat Angry Moods by the shortest kind of a nose. Bill Seth was two lengths back of the leading pair in third place. Clutter was a long shot at $20 in the mutuels. The race was at 6 furlongs.

The track again was muddy and only the cheapest horses paraded to the post. The noted mud runner, Aregal, with Tommy Root in the saddle, easily bested his field in the mile and an eighth fifth race. He got the decision after beating off Blue Torch's challenge in the stretch. Sir Leonid was third.

Aregal was backed with confidence and was an even money choice.

JEFFERSON PARK RESULTS.

FIRST RACE—Purse $1,000, all ages, 5½ furlongs:
Blushing Maiden, 112 [A. Pascuma]..... 5.00 3.40 3.40
The Southerner, 115 [V. Peterson]..... 3.40 3.40
Misnomer, 115 [S. Stretton]..... 5.80
Time, 1:10 2-5. Phi Delta, Jim Bancla, Capt. Devil, Edna Sweep, Thistle Mood, and Gen. Bond ran. Jean Bond lost rider.

SECOND RACE—Purse $1,000, claiming, 3 year olds and up, 6 furlongs:
St. Charles, 109 [R. Whitaker]..... 14.80 9.40 4.80
Secrecy, 104 [J. Root]..... 23.20 13.00
*Miles Prior, 112 [V. Peterson]..... 4.40
Time, 1:16 2-5. Ritter, Sir Barley, Hats Up, Forget Me Not, Howard Lee, Little Guinea, *Anchester, War Man, and Aileen P. ran. *Field.

THIRD RACE—Purse $1,000, claiming, 3 year olds and up, 1⅛ miles:
Royal Sweep, 110 [J. Leyland]..... 6.00 2.80 2.60
Monticlair, 109 [S. Shelton]..... 3.80 3.00
Royal Highness, 110 [Hart]..... 2.80
Time, 1:53 3-5. Upton, Delhi Boy, Nine Sixty, Quadrille, and White Lights ran.

FOURTH RACE—Purse $1,000, claiming, 2 year olds, 6 furlongs:
Clutter, 105 [D. Smith]..20.000 6.80 4.80
Angry Mood, 114 [L. Morris]..... 4.00 3.00
Bill Seth, 105 [W. Bowden]..... 5.20
Time, 1:17 1-5. Cuddle, William P., Mimi, Fire Fairy, St. Matthews, and Duff's Time ran.

FIFTH RACE—Purse $1,000, claiming, 3 year olds and up, 1¼ miles:
Aregal, 109 [J. Root]..... 4.00 2.80 out
Blue Torch, 112 [V. Peterson]..... 3.80 out
Sir Leonid, 109 [W. Bowden]..... out
Time, 1:59 1-5. John T. D. and Alloy ran.

SIXTH RACE—Purse $1,000, claiming, 3 year olds and up, 1⅛ miles:
Old Tom, 106 [P. Hebert]..18.80 7.40 4.40
Mon. M., 105 [C. Landolt]..... 9.00 4.80
Chick Up, 110 [V. Peterson]..... 4.40
Time, 1:53 2-5. Marsdale, Lieutenant Rust, John Johnson Jr., and Dusty Mary ran.

SEVENTH RACE—Purse $1,000, claiming, 3 year olds and up, 1⅛ miles:
Torcher, 113 [W. Bowden]..8.20 4.00 2.60
Sun Rajah, 114 [D. Emery]..... 3.40 2.00
Billy Wat, 114 [V. Peterson]..... 3.20
Time, 1:52 3-5. Waponoca, George Dever, Dry Moon, and Letter Six ran.

TIA JUANA ENTRIES.

FIRST RACE—Purse $800, claiming, 3 year old fillies and mares, six furlongs—Hasty Miss, 109; Water Shot, 109; Bands o' Purple, 100; Macushla II., 109; Eleanor Jo, 100; Head Ache, 103; Miss Ida Brown, 109; Circus Lady, 106; Little Tokalon, 103; Weathervane, 106.

SECOND RACE—Purse $800, claiming, 3 year olds and up, mile and 70 yards — Fort Wayne, 109; Zucca, 109; Isaman, 112; Daytime, 106; Rob Roy, 112; Shepherd, 111; Voorfloor, 109; Sea Green, 109; C. W. Wayne, 112.

THIRD RACE—Purse $800, claiming, 3 year old geldings and colts, 5½ furlongs—*Lloyd Brown, 107; Manon, 103; Little Man, 106; *St. Donard, 101; *Handsome Star, 98; *Dr. Shot, 101; Hard Dealer, 101; Maurice Mulcahy, 101; *Quoin, 101; *Pan Gold, 106; *Vineyard, 101; *Buddy Clark, 98; *Stamp, 107; Acquitted, 109.

FOURTH RACE—Purse $800, claiming, 3 year olds and up, 1⅛ miles—†The Falconer, 106; El Cid, 103; *Bulletproof, 103; †Araby, 108; Bumbury, 108; †Air Castle, 108; *Edward B., 108; *Indian Tales, 109; †Fire Captain, 103; †Tommie McComb, 103; *John Morrill, 103. †Synfy entry. ‡Emmett entry. §Gamaway entry.

FIFTH RACE—Purse $800, claiming, 2 year olds and up, 6 furlongs—*Duck It, 102; *Honeynook, 106; *Frank Light, 105; Red Dragon, 109; *Rolling Star, 110; *Shasta Rabbi, 106; Mollie Dear, 105.

SIXTH RACE—Purse $800, claiming, 3 year olds and up, 5½ furlongs—Cappy Ricks, 107; Assault, 104; *Rural Gossip, 99; *Cullacan, 104; *Pay Me, 102; *Tavern Talk, 104; *Penman, 107; *High Art, 104; *War Bells, 107.

SEVENTH RACE—Purse $800, claiming, 2 year olds, 5½ furlongs—*Master Rock, 111; *Twenty-Three Sixty, 98; Genesee Belle, 103; Miss Chatterton, 103; *†Question Mark, 103; *Pasuhau, 98; Cellini, 103; *†Capt. Leroy, 98; †Platinum, 108; Alma, 98; *†Marmary, 98; *Pelaika, 103; *†Little Sadie, 98. †Mikel entry; ‡Allen entry.

EIGHTH RACE—Purse $800, claiming, 3 year olds and up, Clubhouse course—Paula Shay, 113; Bank Jr., 100; Timothy, 100; *Buzzer, 100; *Dulcy Lou, 103; †Engadine, 109; Stardale, 116; *Hands Up, 109; *Fred Dubner, 112; *Fetching, 104; *Jimmie Trinz, 111.
Weather clear; track fast.

JEFFERSON PARK ENTRIES.

FIRST RACE—Purse $1,000, claiming, all ages, maidens, 6 furlongs—Annie Courchlia, 100; Bristol, 115; Gee Iff Cee, 112; Florence F., 109; Deiterman, 112; *Speak Easy, 103; *Woollatt, 103; Isaac L., 111; *Dolly Virginia, 104; Edith May, 105; Kalaba, 107; *Old Bill, 107, Ellerbie; *Lady Luck, 103; Kentucky Colonel, 114; *Johnny Victor, 103; King Lehr, 112; Sonny Golden, 108; Judge Dailey, 112.

SECOND RACE—Purse $1,000, claiming, 3 year olds and up, 1⅛ miles—*Gorret, 107; *Tacome, 111; Pepper Shot, 108; *Uncle Plane, 104; *Arrazosa, 111; *Shampoo, 104; *Culmenper, 108; Carl's Hanes, 104; *Compromise, 104; *Fire Toma, 107; Van Patrick, 112; *Crudenas, 107, Ellerbie; Delphi, 112; *Malt, 107; Hot Town, 104; *Lady Luck, 108; *Betsy Bacon, 104; *Brunell, 107; *Toscanelli, 111.

THIRD RACE—Purse $1,000, claiming, 3 year olds and up, 6 furlongs—Queen Quest, 109; Miles Prior, 110; Momeprese, 107; Wildrake, 112; *Henry Somers, 108; Ascsidor, 107; Jimmie Quinn, 112; *Orbit, 107; Heather wine, 112; *Thistle Gold, 105; *Bobrsuard, 107; Col. Seth, 110.

FOURTH RACE—Purse $1,000, claiming, 3 year olds and up, 1⅛ miles—Aurous, 103; Declamen, 105; *Sarasoosa, 112; Spring, 108; *Rushee, 104; Gay Farie, 105; Forland, 112; Trapstock, 115; Cerulean, 112; Tamarrine, 112; *Botch, 104; *Ramkin, 107, Ellerbie; Spandor, 107; Golden G., 112; *Realty, 102; *Junior's Purse, 100; *Open Fire, 111; *Wrack Bar, 111.

FIFTH RACE—Purse $1,000, all ages, 1 mile—Orator, 108; My Son, 103; Homewood, 97; Flaherty, 109; David L., 111; Campanito, 106; Twinkline, 106; Diva, 108.

SIXTH RACE—Purse $1,000, claiming, 3 year olds and up, 6 furlongs—Note o' Love, 108; Bottom Dollar, 109; Bands o' Purple, 107; Clarifier, 110; Mark Master, 112; Medley, 114; *Take a Chance, 107; *Lucky Drift, 104; Great Sport, 112; Arrorant, 114; *Ball Gee, 111.

SEVENTH RACE—Purse $1,000, claiming, 3 year olds and up, 1⅛ miles—*Optimist, 103; *North Breeze, 110; Hopeless, 112; Homare, 108; *Grand King, 110; The Engineer, 112; *Old Fellow It, 108; *Old Tom, 110; *Miss Chinn, 102; John R., 105; Frightful, 115; *War Man, 107, Ellerbie; *Adieu, 102; *Open Hand, 110.
Weather clear; track muddy. *Apprentice allowance claimed.

DAILY RACING FORM SELECTIONS
CONSENSUS

JEFFERSON PARK.

1—Kentucky Colonel, Isaac L., Bristol.
2—Capt. Haney, Arragosa, Gorget.
3—Col. Seth, Bodyguard, Wildrake.
4—Junior's Nurse, Trapstock, Sargasso.
5—My Son, Flaherty, David L.
6—LUCKY DRIFT, Dar-Fur, Take a Chance.
7—Hopeless, North Breeze, War Man.

TIA JUANA.

1—Water Shot, Headache, Hasty Miss.
2—Fort Wayne, Isaman, Rob Roy.
3—Stamp, Pangold, Lloyd Brown.
4—The Falconer, El Cid, Araby.
5—Duck It, Rolling Star, Shasta Rabbi and Mollie Dear.
6—WAR BELLS, Tavern Talk, Culiacan.
7—Master Rock, Alma, Pelaika.
8—Jimmie Trinz, Stardale, Paula Shay.

Announcement

The Robert M. Cutting Co.
Manufacturer of
Chicago Trucks
takes pleasure in announcing the appointment of
Mr. S. H. Cady
formerly Chicago Manager of Diamond T Motor Car Co., as
General Sales Manager of Chicago Trucks

"I can't afford sore throat"

"I am a salesman. Discomfort, raspiness in my throat—is a handicap that shows in my record—costs me money. Coughing doesn't add to my welcome, either . . . That's why *now* I don't neglect my doctor, and why I always carry my bottle of Formamint."

The germ-killing agent in Formamint is one your doctor relies on. Unlike gargles, Formamint can be taken *anywhere*. One every hour to treat sore throat; as a preventive, one every two hours. Carry a bottle with you. All druggists.

Formamint
THE GERM-KILLING THROAT TABLET

CARLSON BURIES DEVITO WITH PIN AVERAGE OF 232

Rolling the most sensational game in Chicago this season, Adolph Carlson beat Dominick Devito in six out of seven games in the Chicago All-star Individual Bowling league play on the Randolph alleys yesterday. Five of the games Carlson averaged 238 6-7 pins. He was below 200 only once, when he suffered defeat, 222 to 181, in the second game.

Carlson started his remarkable score by taking Devito into camp, 231 to 214. After his one reverse in the second game he turned in a 244 to Devito's 196. He began with four strikes, got a spare in the fifth frame, then followed with two strikes. He got a railroad in the eighth, then went out with four strikes.

Carlson's high count of the series came in the fourth game, when his score reached the high total of 264. He started with a spare, got five strikes in a row, followed this brilliant showing with a spare, and went out with four strikes.

The sixth and seventh games were thrillers. Devito was leading in the ninth frame of the sixth, 246 to 236. But the best he could get was a strike and a spare, while Carlson again went out on strikes. Carlson's greatest rally came in the seventh. Devito had him whipped, 225 to 207, in the ninth. Dominick got a railroad in the tenth, while Carlson went out on strikes and won, 237 to 234. The scores follow:

CARLSON—223, 181, 244, 231, 264, 237. Total, 1,539. Average, 238 6-7.
DEVITO—214, 222, 196, 170, 196, 234. Total, 1,452. Average, 206 5-7.

Janesville Five Wins 24-19 Game from Beloit Fairies

Beloit, Wis., Dec. 29.—(Special)—The Janesville Franklin Gardens defeated the Beloit Fairies in a fast game here tonight, 24 to 19. The visitors took the lead at the start and never were headed. Stillwell, former Illinois center, starred for the winners.

Jerrems SALE now on!

Famous Between-Seasons Sale includes every yard of finest woolens—clear cut and unfinished Worsteds, Harris Tweeds, Shetlands, BANNOCKBURNS—Beautiful patterns—all with *Jerrems* fine tailoring. Nothing restricted.

SUIT WITH EXTRA TROUSERS OR KNICKERS
at the price of the suit alone
$65, $75, $85 and Up
Overcoats Greatly Reduced

Jerrems
Formal, Business and Sport Clothes
324 S. Michigan Avenue and Four Other Stores

ELECTED

for a long term of service

The New 8-Cylinder
PRESIDENT
100 Horsepower—$1985 f.o.b. factory

Meeting the people of this city for the first time on January Second

In addition to this luxurious new 8-cylinder car, see the new American Edition of the Erskine Six, the new Dictator and The Commander, world's champion car

3 p. m. to 11 p. m.

STUDEBAKER SALES CO. OF CHICAGO
2030 S. MICHIGAN AV.

There's a Salesroom Conveniently Located in Your Neighborhood

STUDEBAKER
The Great Independent

NEW·YORK·CURB TRANSACTIONS

Thursday, Dec. 29, 1927.
[By Associated Press.]

Day's sales....534,800
Bonds, par value....$4,540,000

	Sales.	High.	Low.	Close.
Ala Gt So Ry....	300	160	159	160
Allison Drug A...	100	20	20	20
Do B....	1,500	14¾	15	15
Alum Co Am....	700	122	120	120
Do pfd.....	200	105⅝	105⅝	105⅝
Am Arch.....	2,900	67⅞	64⅞	66⅛
Am Cigar.....	50	148	147	148
Amer Commander	2,000	.05	.05	.05
Am Cont Oilfds	31,500	1⅛	1	1⅛
Am Cyan B.....	300	37¾	37⅛	37⅛
Do pfd.....	10	96	96	96
Am Dept Stores..	600	13	12¾	13
Am Exploration.	3,700	1⅜	1⅜	1⅜
Am Gas & El....	1,800	120⅜	118	120
Do pfd.....	200	106⅝	106⅝	106⅝
Am Haw S S....	300	16	15¾	16
Am Lt & Tr....	150	174½	174	174½
Do pfd....	50	120	120	120
Am Mfr Co.....	375	80¾	78¾	78¾
Am Maracaibo...	4,900	3	2⅞	3
Am Lt & Pw pfd	170	109⅞	109	109⅞
Am Rayon....	1,000	13⅜	13	13⅜
Am Ro Mill ex d	11,400	106	104½	105⅝
Am Sol & Ch vtc	100	13	13	13
Do ptc pfd....	400	27⅞	27⅞	27⅞
Am Superpow A.	500	37½	37⅛	37⅛
Do B.....	700	38⅜	38⅜	38⅜
Do pt pfd....	100	29	29	29
Do 1st pfd....	200	101⅞	101	101
Ang Ch Con Nit.	100	27⅞	27⅞	27⅞
Asso Gas & El....	1,200	49⅝	49⅝	49⅝
Atl Fruit & Sug	3,400	.85	.71	.85
Atlantic Lobos....	100	1⅛	1⅛	1⅛
Do pfd......	100	3½	3½	3½
Atlas Plywood....	1,400	65⅞	64⅝	65
Atl Port Cem nw	100	38⅜	38⅜	38⅜
Bancitaly	7,400	136⅝	135½	135⅝
Barnsdall deb rts	500	5⅛	5⅛	5⅛
Bastian Blessing.	200	28⅜	28⅜	28⅜
Blacks Val G & E	100	133⅜	133⅜	133⅜
Bliss Co....	200	19	19	19
Blumenthal S....	200	34	34	34
Blys Shoe....	100	4⅛	4⅛	4⅛
Bohn Alum & Br	2,400	34⅝	33½	34⅝
Borden Co....	2,300	167	161½	167
Brill A....	700	33⅝	33	33⅝
Do B....	200	15⅝	15⅝	15⅝
Br-Am Oil coup..	500	37	37	37
Brit-Am Tob cp.	100	25¼	25¼	25¼
Bway Dept 1st pf	25	104	104	104
Brock Mot Truck	800	46	46	46
Bklyn City R R..	2,300	4⅛	3⅞	4
Bucyrus & Erie..	800	30	29⅞	29⅞
Buff N & E Pw...	900	30⅝	30⅝	30⅝
Butler....	100	22	22	22
C G Spr & B new	600	10⅛	10⅛	10⅛
Can Marc Wirel.	21,800	3⅛	3⅛	3⅛
Cardinal Pet....	1,000	.10	.10	.10
Carib Syn new....	2,300	18⅜	18⅜	18⅜
Carnegie Metals..	300	17⅛	17	17
Celanese 1st pfd	100	180⅛	180⅛	180⅛
Celan Corp A nw	300	101⅛	100⅛	100⅛
Celluloid Co new.	500	115	112½	115
Celotex	900	61	58	58
Do pfd....	400	85	85	85
Cen Ag Sugar....	200	131⅛	131⅛	131⅛
Cen States El pfd	75	104⅝	104⅝	104⅝
Centrif Pipe....	1,600	11⅛	11⅛	11⅛
C H & St P new.	900	25	24⅞	25
Do pfd new..	4,400	42⅛	41⅜	42⅛
Cal Nipple A....	500	5⅛	5⅛	5⅛
Do B T....	100	3⅛	3⅛	3⅛
Childs pfd....	20	120	120	120
Cities Serv new..	6,600	55⅞	55⅛	55⅛
Do pfd....	400	94⅝	94⅝	94⅝
Do B pfd....	100	8⅞	8⅞	8⅞
Do B B pfd..	100	88⅞	88⅞	88⅞
Cit Svc Pw 7% p	100	105⅛	105⅛	105⅛
Do 6% pfd..	200	95⅛	95⅛	95⅛
City Ice & Fuel..	500	37⅛	37	37
Club Alum Uten.	400	37⅞	37⅛	37⅞
Colomb Synd....	4,800	1⅛	1⅛	1⅛
Colum El & Pow	200	64	64	64
Cmw Pow pfd..	400	104⅛	103⅞	104
Cons Cop Min....	2,400	6	5⅞	5⅞
Cons G & E Balt	300	67⅞	67⅞	67⅞
Cons Ldry Corp..	700	15⅝	15	15⅝
Consol Royalty....	100	7	7	7
Cont Oil vtc....	18,400	20⅞	20⅛	20⅞
Copeland Prod A.	500	8⅛	8	8⅛
Corton Silver....	2,000	.18	.18	.18
Creole Synd....	5,400	10	9⅞	10
Cresson Gold....	800	2	2	2
Crown Central....	600	.80	.75	.76
Curtis Pub....	50	194	193	193
Darby Pet....	100	7⅞	7⅞	7⅞
Davega Inc....	100	45⅛	45⅛	45⅛
De Forest vtc....	1,100	1⅛	1⅛	1⅛
De For Rad COD	5,000	.80	.76	.76
Divide Exten....	1,000	.04	.04	.04
Dubilier Die Cast.	500	15⅝	15⅛	15⅛
Dolores Espinosa	4,000	.48	.37	.48
Dennis Stores	300	109⅛	108	109⅛
Dubilier Cond....	700	32⅞	32⅞	32⅞
Durant Mot....	4,400	9⅞	9	9⅞
Dus Inc A....	200	4	4	4
Do vtc....	200	5	5	5
Eitingon Schild.	100	35⅛	35⅛	35⅛
Elec Bond & Sh..	2,800	79	77⅞	78⅛
Do pfd.......	200	110⅜	110⅜	110⅜
Electric Invest..	8,600	46⅛	45⅝	46⅛
El P & L opt war	300	13⅝	13⅛	13⅝
Do 2d pfd....	25	104⅛	104⅛	104⅛
Emp G & F 8% p	200	108⅛	108⅛	108⅛
Empire Pow....	1,300	27⅞	27⅛	27⅛
Eng Gold Mines..	400	2	1⅞	1⅞
Estey Wel A.....	1,000	1⅜	1⅛	1⅛
Do B.....	100	.60	.60	.60
Eureka Croesus..	1,000	.04	.04	.04
Eureka Pipe....	50	64⅛	64⅛	64⅛
Fageol Mot....	600	1⅛	1⅛	1⅛
Falcon Lead Min	8,000	.20	.18	.20
Fansteel Prod....	2,900	35	34	34
Fash Park Inc....	500	41⅝	41	41⅝
Fedder Mfr A....	300	29⅛	28⅞	29⅛
Fed Wat A....	1,000	34⅝	34⅛	34⅝
Feder Metals....	100	18	18	18
Firemen F D....	200	124½	124	124½
Firest T & R....	275	227⅞	224	227⅞
Fla P & W 7% p	125	105	105	105
Ford Mot Can....	80	570	567	568
Forhan	100	22½	22½	22½
Found Foreign....	4,800	10⅛	9⅞	9⅞
Fox Theater A....	1,800	21⅝	21⅛	21½
Franklin Mfg Co	100	15	15	15
Freed-Eiseman .	1,400	2⅛	1⅞	2
Freshman Chas..	6,500	9⅛	6⅞	8⅛
Fulton Syphon..	2,000	42⅛	42	42⅛
Galena Sig Oil....	400	3⅛	3⅛	3⅛
Do pfd old..	210	37⅜	37	37
Do pfd new..	150	26	23	25
Gamewell	200	65⅛	65	65
Garod Radio....	300	.90	.85	.85
Gen Bak A....	1,400	76	75⅞	75⅞
Do B....	2,400	8⅛	7⅞	7⅞
Gen Ice Cream....	1,600	64⅝	63⅞	64⅛
Gen Ldy M new..	100	20⅝	20⅝	20⅝
Gen Pub Ser....	300	17	16⅞	17
Ga Pow pfd....	400	104⅛	103⅛	104⅛
Gibson Oil....	1,600	1⅛	1⅛	1⅛
Glen Alden Coal.	1,000	170⅞	170	170
Gobel Adolf....	300	65⅛	64⅝	65⅛
Gold Seal Elec Co	3,200	16⅛	15	16⅛
Gold Cent Min....	2,300	2⅛	2⅛	2⅛
Gold States Min..	2,000	.07	.07	.07
Gorham Mfg Co..	100	45⅛	45⅛	45⅛
Grand Stores....	100	95	95	95
Gulf Oil Corp Pa	3,800	117	113½	116⅞
Hall Print new....	500	30⅛	29⅞	29⅞
Happ Candy Inc..	600	6⅞	6⅞	6⅞
Hecla Min....	400	17⅝	17⅝	17⅝
Hellman Inc war	1,000	13	13	13
Horn & Hardart.	100	55⅞	55⅞	55⅞
Do pfd....	50	110	110	110
Hous Gulf Gas....	2,500	12⅛	12	12⅛
Humble Oil & R	3,000	67⅛	66⅛	66⅞
Huyler S Del....	100	16⅞	16⅞	16⅞
Illinois Pipe Line	100	174	172½	174
Imp Oil Canada..	700	59	59	59
Imp Tob Can....	100	9⅛	9⅛	9⅛
Indust Rayon A..	3,000	21	20⅞	20⅞
Ins Co No Am....	900	94	91⅞	93
Int Cigar Mch....	800	94⅛	92⅞	94⅛
Intercon Petrol..	1,500	1⅛	1⅛	1⅛
Internat Petrol..	2,400	37	36⅞	37
Inter Util A ex d	300	49⅛	48⅞	49⅛
Do B....	1,300	9⅞	9⅛	9⅞
Do pfd....	50	97⅞	97⅞	97⅞
Johns-Manville n.	2,600	123	120⅞	123
K C Pub Sv pf ctf	300	70	68	70
Kemsley Milbourn	600	15⅛	15⅛	15⅛
Kinnear Stores....	100	31⅛	31⅛	31⅛
Kroger Grocery..	50	140⅛	140⅛	140⅛
Kruskal & Krusk	300	16	16	16
Lack Sec new....	2,500	53⅞	52⅞	52⅞
Lando Hold A st	100	17⅞	17⅞	17⅞
Leh Pow Sec n..	2,100	20⅞	20⅛	20⅛
L V Coal ctf....	3,800	35⅞	35	35⅞
L V Coal Sales..	325	62	61⅛	61⅛
Leonard Oil....	2,800	5⅞	5⅞	5⅞
Lib Ow Sh Glass	50	127⅞	127	127
Lib Mc N & L....	200	9⅞	9⅞	9⅞
Lone Star Gas....	100	54	54	54
Long Is Light....	25	173⅛	173⅛	173⅛
Magdalena Syn..	10,300	1⅛	1⅛	1⅛
Manning Bowman	200	17⅛	16⅞	17⅛
Marc Wirel Lon.	1,000	9⅞	9⅞	9⅞
Marray Oil....	200	45⅛	45	45⅛
Marland Oil Mex	700	1⅛	1⅛	1⅛
Marmon Mot Car.	100	45⅛	45⅛	45⅛
Marvel Carbur....	100	63	63	63
Maryland Cas....	100	190⅞	190	190
Mason Val Mines	3,400	1⅛	1⅛	1⅛
Mavis Bottling..	1,500	17	16⅞	16⅞
Mavis Corp....	500	23	22⅞	23
May Hos Mills pf	100	48⅞	48⅞	48⅞
McCord Rad B....	200	20⅞	19	19
Mengel Co....	50	57⅛	57⅛	57⅛
Mergenthal Lino.	50	105	105	105
Mesabi Iron....	2,800	.03⅞	.03⅞	.03⅞
Met 5 to 50c St p	500	47⅛	45	45
Metro Ch Stores.	100	54	54	54
Mexico Ohio....	10,900	5⅞	5⅛	5⅛
Mexico Oil....	7,000	.49	.43	.43
Midland Steel....	1,100	118	113⅛	115
Mohawk&HudPw.	100	30⅛	30⅛	30⅛
Do 1st pfd....	100	110	110	110
Mohwk Val new	300	46⅞	46⅛	46⅛
Mountain Prod..	5,600	29	28⅞	28⅞
Municipal Serv..	200	14	14	14
Nat Baking....	300	9⅛	8⅞	9⅛
Nat Food Prod B	200	5⅞	5⅛	5⅛
Nat Fuel & Gas.	800	27⅞	27	27
Nat P & Lt pfd.	50	109⅛	109⅛	109⅛
Nat Pub Svc A.	800	22⅛	22⅛	22⅛
Do warrants..	300	2⅞	2⅞	2⅞
Nat Sugar Ref...	100	130	129⅞	129⅞
Nat Transit	100	20⅞	20⅞	20⅞
Neisner Bros....	750	62	60⅞	60⅞
New Bradford....	900	5⅞	5⅛	5⅛
New E Fuel new	600	29⅞	29	29
NMex & ArizLd..	500	9⅞	9⅞	9⅞
Newmont Mng....	2,300	136⅝	134½	136⅝
N Y Oil....	100	13⅛	13⅛	13⅛
N Y Transit....	20	38⅞	38⅞	38⅞
Nichols&Shepd new.	700	33⅛	32⅞	33⅛
Niles Bem Pond.	400	32⅞	32	32⅞
Nipissing Mines..	800	6	5⅞	5⅞
N Ohio Pow....	3,000	19	18⅞	18⅞
Nor Pipe Line....	200	93	92⅛	93
N States Pow A	1,300	132⅞	132⅛	132⅞
Do pfd....	50	110⅞	110⅞	110⅞
Northeast Pow..	2,500	20⅛	20	20
Ohio Cop....	2,400	.90	.80	.90
Ohio Oil....	1,500	65⅞	65⅛	65⅞
PacGas&El 1st pf.	100	26⅞	26⅞	26⅞
Pac Steel Boiler	300	13⅛	13⅛	13⅛
Pandem Oil....	1,100	4⅞	4⅞	4⅞
Pantepec O Venez.	500	9⅞	9⅞	9⅞
Pender Groc B....	200	35	34	34
Penney A pfd....	110	104	104	104
Pennok Oil Corp.	1,200	5⅞	5⅞	5⅞
Penn Mex Fuel..	1,200	35⅞	35⅞	35⅞
PennOhio Ed new	100	35	35	35
Do warrants.	200	13	13	13
Do pr pfd....	40	107⅞	107⅞	107⅞
Do 6% pfd..	150	95⅛	95⅛	95⅛
Penn Ohio Secur.	100	13⅞	13⅞	13⅞
Penn Wat & Pw	100	73⅞	73⅞	73⅞
Peo Drug Store..	400	50	49⅞	49⅞
Phelps Dodge....	225	131	130⅞	132
Philip Morris....	600	9	8⅞	8⅞
Do A....	2,500	13⅞	12⅞	13⅞
Pick Barth Co pfd.	600	21	21	21
Pigg Wigg Corp..	300	26⅞	26⅞	26⅞
Pitts L E Ry....	50	150	150	150
Pow Sec Corp....	400	12⅛	11⅞	12⅛
Do pfd....	100	62⅛	62⅛	62⅛
Prairie O & Gas.	1,000	49⅞	49	49
Prairie P Line....	50	187	187	187
Pratt & Lambert..	100	53	53	53
Premier Gold....	600	2⅛	2⅛	2⅛
Proct & Gamble..	25	240	240	240
PugetSdPow&Lt..	100	35⅛	35⅛	35⅛
Realty Assn Brk..	100	283	280	280
Reiter Foster....	1,700	5⅛	4⅞	5
Rem'ton Arms....	100	14	14	14
RepMotTruck ctfs	100	2⅞	2⅞	2⅞
Richmond Rad'r.	200	27⅛	27	27
Do cvt pfd..	100	40⅛	40⅛	40⅛
Royal Bak Pow..	125	255	250	255
Ryan Con....	200	4⅞	4⅞	4⅞
Safeway Stores..	110	315	315	315
St Regis Paper..	200	53	53	53
Salt Creek Cons.	1,700	7⅛	7	7
Salt Creek Prod.	2,400	34⅞	34⅛	34⅛
Sanitary Grocery.	80	216½	215	216½
Savoy Oil....	400	1⅛	1⅛	1⅛
Schulte Real Est	400	19	19	19
Seeman Bros....	100	35	35	35
Seiberling Rub..	400	38⅛	38	38
Selfridge Prov Str	500	4⅞	4⅞	4⅞
Servel Inc v t c.	2,600	5⅞	5	5⅞
Servel Del....	10,100	1.12½	.85	1.12½
Shattuck Denn....	2,600	11⅞	11⅛	11⅞
Sheaffer Pen....	130	761	730	735
Singer Mfg....	10	427	427	427
Solar Ref....	*10	178	178	178
SoAmGold & Pl..	400	2⅛	2⅛	2⅛
S E Pow & Lt..	2,700	43⅞	42⅞	42⅛
Do ctfs....	300	41⅛	41	41
Do warrants..	300	13⅛	13	13
So Cal Ed A pfd	200	28⅞	28⅞	28⅞
Do B pfd....	100	25⅞	25⅞	25⅞
Sou Cities Util..	300	29⅞	29⅞	29⅞
Sou Penn Oil....	200	38	38	38
Sou Pipe Line....	300	21	20⅛	20⅛
Sparks Withing..	100	34	34	34
Stand Com Tob..	100	31	31	31
Standard Motors.	500	.50	.50	.50
Stand Oil Ind....	3,700	78⅞	78	78⅞
Stand Oil Kas....	600	14⅞	14⅞	14⅞
Stand Oil Ky....	2,800	129⅛	125⅞	127⅞
Stand Oil Ohio..	50	79	79	79
Do pfd....	30	120⅞	120⅞	120⅞
Stand Pow&Lt..	300	29⅞	29	29
Stand Pub A....	600	3⅞	3⅞	3⅞
Stanley Co Am..	200	54⅛	54	54
Stern Bros A....	450	55⅛	54	55
StutzMotCarAm..	2,400	18⅛	17⅞	17⅞
Swift Int....	1,400	25	24⅞	25
TidalOsage nonvot	400	18	17⅞	17⅞
Tietz Inc [Leon].	75	44⅛	44⅛	44⅛
Timken Det Axle	200	12⅛	12	12⅛
Do pfd....	40	103⅞	103⅞	103⅞
Tob Prod Exp't.	1,000	3⅞	3⅛	3⅛
Todd Shipyards..	100	51⅛	51⅛	51⅛
Tono Belm Dev..	100	1	1	1
Tonopah Exten..	5,000	.10	.10	.10
Tonopah Mng....	800	2	1⅞	2
Transcont pfd....	100	85	85	85
TranxLuxDayPict	6,400	3⅞	3⅞	3⅞
Trico Prod....	400	28⅞	28	28
Trumbull Steel..	500	10⅛	10⅛	10⅛
TubizeArtSk B ctf	20	465	465	465
Tung Sol Lmp A	400	20⅛	20	20⅛
Unit Biscuit A.	600	66⅞	64⅞	64⅞
Do B....	2,400	20⅞	19⅞	20⅞
Uni East Min....	1,000	.47	.47	.47
Un El Coal ctfs.	100	33	33	33
Unit Eng&Fdry..	100	54	54	54
Unit Gas Imp....	1,500	115	113⅞	113⅞
Un Lt&Pow A...	10,500	14⅛	13⅞	13⅞
Do A pfd....	400	94⅞	94⅞	94⅞
Do B pfd....	400	52⅛	51⅞	52
Uni Shoe Mach..	200	64⅞	64⅛	64⅛
USFreight new..	1,400	80⅞	79⅞	79⅞
U S Gypsum....	475	90	87⅞	88⅛
Uni Verde Ext..	1,100	25⅛	25⅛	25⅛
Unity Gold Min..	100	.51	.51	.51
Util P&Lt B ctfs	700	20⅛	20⅛	20⅛
Utility Shares....	400	11	10⅞	10⅞
Do option....	1,600	1.12½	.80	.80
Vacuum Oil....	1,700	139⅛	138⅛	138⅛
Venezuelan Pet..	700	5	5	5
Waitt & Bond A.	100	25⅛	25⅛	25⅛
WarnerBrosPict..	1,600	13⅞	11⅞	11⅞
Watson [JW] Co.	500	20	19⅞	20
WendenCopMin..	2,000	1.00	.90	1.00
WesOil&Snow ctfs	400	71⅛	71⅛	71⅛
WestAutoS pt pfd.	100	28⅞	28⅞	28⅞
Wilcox O & Gas.	300	21⅛	21	21
Williams Oil-o-M.	200	7	7	7
YellTaxiCab N Y	500	14⅞	14⅛	14⅞

BONDS.

No. thous.		High.	Low.	Close.
7	Abbotts Dair 6s '42..	101⅛	101⅛	101⅛
13	All Pack 8s '39....	45⅞	45⅞	45⅞
4	do 6s '39	46	46	46
23	Aluminum Cor 5s '52..	101⅞	101⅛	101⅞
15	Am Cyan 5s '42....	94⅞	94⅞	94⅞
61	AmG&E 5s B 2014..	106⅛	106	106⅛
46	AmNatGas 6½s 2014.	99⅛	99	99
23	AmPow&L 5s 2016..	107⅞	107⅞	107⅞
5	Am Roll M 6s '38...	106	106	106
14	Am Seat 6s '36....	102⅛	101⅛	101⅛
6	Anac Cop 6s A '29..	101⅞	101⅞	101⅞
4	Appalac Pow 5s '56.	99⅞	99⅞	99⅞
7	ArkPow&Lt 5s '56..	98⅞	98⅞	98⅞
13	AtFruit&Sug 8s '49..	21	20⅞	20⅞
5	Bates Valve 6s '42..	99⅞	99⅞	99⅞
5	Beacon O 6s '36 ww.	101⅞	101⅞	101⅞
7	Woodworth	27⅞	27	27
2	Wheatsworth 2s	34⅛	34⅛	34⅛
12	Worth Inc	22⅛	22⅛	22⅛
47	Ala Pow 4½s....	95⅛	95	95
139	Asso Gas 5½s....	100⅞	100⅞	100⅞
124	Asso El 5½s....	103	102⅞	102⅞
10	Beaverbd 8s '33....	96	96	96
1	B Tel Can 5s A '55.	104⅛	104⅛	104⅛
11	do 5s B	104⅛	104⅛	104⅛
37	B & M A C 5s '67..	98⅞	98⅞	98⅞
15	Bos C Gas 5s '47....	103	102⅞	103
16	Brunner T 7½s '55..	39⅞	39⅞	39⅞
1	do 7½s ctf....	39⅞	39⅞	39⅞
1	Buf G E 5s A '56..	105	105	105
15	Caro P & L 5s '56..	103⅞	103⅞	103⅞
173	C M & St P 5s '75..	96	95⅞	95⅞
339	do adj 5s 2000....	64⅞	63⅞	64⅛
2	Chi Pneu T 5½s '42.	98⅞	98⅞	98⅞
5	Chi Ry ctf 5s '27....	96	96	96
5	Cin St C 5½s '52 A.	100⅛	100	100
80	Cities Ser 5s '66....	90⅞	90⅞	90⅞
19	do 6s 1966	103⅛	103⅛	103⅛
16	C S Gas 5½s '42....	95⅛	95⅛	95⅛
28	C S Pow 5½s '57....	98	97⅞	97⅞
19	Col Ry 4½s '57....	95⅛	95⅛	95⅛
4	Com Lar 6s '41....	92⅛	92	92
25	Comw Ed 4½s D '57.	100⅞	100⅞	100⅞
2	Con Gas B 6s '49....	108	108	108
2	Con Tex 8s '41....	95	95	95
2	Cos M C 6½s '45....	95⅞	95⅞	95⅞
1	Cu Comp 6s '29....	97⅛	97⅛	97⅛
6	Cud Pack 5s '46....	100⅛	100⅛	100⅛
3	Det C Gas 6s '47....	107	107	107
21	do 5s 1950	103⅛	103⅛	103⅛
54	Det Int Br 7s '52....	100⅛	100⅛	100⅛
109	do 6½s 1952	101⅛	101	101⅛
54	Dixie G G 6½s '37..	99⅞	99⅞	99⅞
5	El Ref 6s '36....	69⅞	68⅞	69
36	Emp O & R 5½s '42	93	92⅞	92⅞
5	Fed Sug 6s '33....	88	87⅞	88
43	Fire Tire 5s '42....	97	96⅞	97
7	Fisk Rub 5½s '31....	98⅛	98⅛	98⅛
50	Fla P & L 5s '54..	97⅞	97⅛	97⅞
3	Gal Sig O 7s '30....	88	87	87
7	Gat Pow 5s '56....	99⅛	99⅛	99⅛
6	do 6s 1941	103	103	103
5	Gen Am I 5s '52....	135⅛	135⅛	135⅛
[illegible]	Gen Ice Cr 6½s '35.	159	159	159
3	Gen Ldry 6½s '37..	100⅛	100	100⅛
17	Ga Pow 5s '67....	99⅞	99⅛	99⅛
2	Goodyr T & R 5s '28.	100⅞	100⅞	100⅞
5	Gd Trunk 6½s '36..	111	111	111
32	Gulf Oil 5s '47....	101⅞	101⅞	101⅞
6	Gulf Oil 5s '37....	101⅛	101	101
1	Gulf SU 5s '56....	99⅛	99⅛	99⅛
20	Ind Oil 6s '39....	96⅞	96⅛	96½
17	Ind P & L 5s '57..	100⅛	100⅛	100⅛
9	Int Sec Cor 5s '47..	95⅞	95⅞	95⅞
2	Int Nat Gas 6s '36..	123⅞	123⅞	123⅞
3	Int Pow 6s	98⅛	98⅛	98⅛
5	do sec 7s '57....	96	96	96
9	do 5s 1957	96⅞	96⅛	96½
5	Inv B & S 5s '47..	105	105	105
25	Inv Co 5s '37....	97	97	97
20	Ia Neb L & P 5s '57	97	96⅞	96⅞
8	Jeddo H C 6s '41..	105	105	105
11	Kemsley M 6s '42..	155	154	154
15	Kop G & C 5s '47..	99⅛	99⅛	99½
5	Leh P S 6s A 2026.	105⅛	105⅛	105⅛
12	L McN & L 5s '42..	96⅛	96	96⅛
2	Lone Star G 5s....	99⅞	99⅞	99⅞
11	Man Ltd 5½s '51..	102⅞	102⅞	102⅞
8	Mass Gas 5½s '46..	105⅛	105	105
1	Milw G & E 4½s '67.	100⅛	100⅛	100⅛
29	M & Co 7½s '30....	99⅛	99	99
6	Nar 5s '57	101⅛	101⅛	101⅛
18	Nat Pub S 6½s....	103⅛	103	103
1	Nev Con C 5s '41....	98⅛	98⅛	98⅛
5	N E G & E 5s '47..	98⅞	98⅞	98⅞
189	N Y P & L 4½s '67.	95⅞	95⅛	95⅞
1	Niag F P 6s '50....	105⅛	105⅛	105⅛
9	N & Shep 6s '37....	119	119	119
10	Nor S P 6½s '33..	104⅛	104⅛	104⅛
85	do cvt 6½s '33....	126⅛	125⅛	125⅛
2	Ohio Pow 7s '51....	105	105	105
7	do 5s B 1952....	101⅛	101⅛	101⅛
12	do 4½s D 1956....	95⅛	95	95
5	Ohio R Ed 5s '51..	100⅛	100⅛	100⅛
1	Oswego R F 6s '31..	101	101	101
85	P G & E 4½s '57..	98⅞	98⅛	98⅞
7	P O E 6s '50 w w.	103⅛	103⅛	103⅛
5	P P & L 5s B '52..	103⅞	103⅞	103⅞
5	do 5s D 1953....	103⅞	103⅞	103⅞
5	Phila El 5½s '72....	106	105⅞	105⅞
27	Phil Pet 5½s '39....	94⅞	93⅞	94⅛
49	Potomac E 5s '56..	99⅛	99⅞	99⅛
6	St L G & C 6s '47..	96⅞	95⅞	96⅞
15	Schulte R E 6s '35..	98⅞	98½	98⅞
2	do 6s 1935 w w....	89⅞	88⅞	88⅞
1	Servel Cor 6s '31..	22⅛	22⅛	22⅛
307	do 5s 1948 new....	70	67⅛	70
4	Shawsheen 7s '31....	100⅛	100	100⅛
33	S W & P 4½s '67..	96⅞	96½	96⅞
146	Shell P L 5s '52....	97⅞	97⅛	97⅛
4	Sher W C 6s '47....	96⅛	96⅛	96⅛
1	Sloss Shef 6s '29..	102⅞	102⅞	102⅞
34	Snider P 6s '32....	104½	103	103
33	SEP&L 6s 2025 w w.	106⅞	106	106
1	So Cal Ed 5s '44....	103⅛	103⅛	103⅛
5	do 5s 1951	102⅛	102⅛	102⅛
85	do 5s 1952	102⅞	102⅞	102⅞
1	So Dairies 6s '30....	99⅛	99⅛	99⅛
4	S W G & E 5s A '57	98⅞	98⅞	98⅞
13	Staley M 6s '42....	99⅞	99	99⅞
16	Stan I C 5s '37....	106⅞	106⅛	106⅞
13	Stan O N Y 6½s '33.	104	103⅞	103⅞
23	Stan P & L 6s '37..	99⅞	99	99⅞
1	Stutz Mo 7½s '37..	95	95	95
4	Sun Maid R 6½s....	97	97	97
13	Swift Co 5s '32....	100⅞	100⅞	100⅞
33	Tex P & L 5s '56..	99⅞	99⅞	99⅞
5	T P & L 5s '56 new.	100	99⅞	99⅞
9	Transctl O 7s '30....	111½	111½	111½
3	Un Gas U 6½s '37..	98	98	98
3	Utd Oil P 8s '31....	69	69	69
165	Un L & R 5½s '52..	99	98⅞	99
2	Utd R Hav 7½s '36.	111½	111½	111½
6	U S Rub 6½s '29..	100⅞	100⅛	100⅛
8	do 6½s 1932	101⅛	101⅛	101⅛
2	do 6½s 1934....	101⅛	101⅛	101⅛
19	U P & L 5½s '47..	92¼	92	92
1	Valvoline 7s '37....	106	106	106
....	Warner Q 6s '42..	100⅞	100⅛	100⅛
12	Web M 6½s '33....	96	96	96
8	West Pow 5½s '57..	99⅛	99⅛	99⅛
1	Westvaco C 5½s '37.	102¼	102¼	102¼
5	Wis Cent 5s '30....	98⅞	98	98
3	Adriatic E 7s '52..	95	94¼	94¼
2	Agr Mtg Bk 7s '46..	98	98	98
5	do 7s 1947	97⅞	97	97⅞
1	Baden C M 7s '51..	97	97	97
23	Batavia P 4½s '42..	94½	94	94½
10	Berlin E 6½s '29....	98⅞	98⅞	98⅞
9	Bogota M B 7s....	92⅞	91⅞	91⅞
90	Brazil 6½s '57....	93⅛	92⅞	93⅛
3	Brisbane 5s '57....	94½	94	94½
10	B A Prov 7½s '47..	101	100⅞	101
1	Cent B Ger 6s '52..	90	90	90
5	do 6s 1951 B....	90	90	90
5	Chile M Bk 6s '31..	97¼	97	97
2	Dan Con 5½s '55..	98⅞	98¼	98¼
1	Dan M B 6s '70....	100⅛	100⅛	100⅛
4	Danzig P 6½s '52..	86	86	86
3	Denmk K 5½s	100½	100½	100½
5	East P L B 6s '30..	94¼	94¼	94¼
3	Finn I Bk 7s '44....	100⅞	100⅞	100⅞
5	Ger Con M 7s '47..	98	98	98
3	Hambg El 7s '35....	99⅞	99⅞	99⅞
1	Hanover S C 6s....	94	94	94
24	Isarco H E 7s '52..	93	92⅞	93
15	Jugo S M B 7s '57..	83½	83½	83½
13	Lombd El 7s '52....	94⅞	94½	94⅞
20	Mans M & S 7s '41.	104	103	104
7	Mendoza P 7½s '51.	96½	96	96½
19	Meri Elec 7s '75....	95	94⅞	95
6	Montevideo 6s '59..	93¼	93	93
14	Prussia F S 6½s '51	95⅞	95¼	95⅞
19	do 6s 1952	91⅞	91	91⅛
7	Rio Gr 7s '66....	97½	97	97½
5	do 7s 1967	96½	96½	96½
21	Russ 6½s ctf N C '19	15	14⅞	15
7	do 5½s 1921	14¾	14¾	14¾
1	do 5½s ctf 1921....	14¾	14¾	14¾
1	Santa Fe Arg 7s '45	92½	92½	92½
3	Saxon S M 7s '45..	98⅞	98⅞	98⅞
24	Serb C & S 7s '62..	85¼	85¼	85¼
34	Stinnes 7s '36 wa..	94½	93½	94
19	do 7s '46 wa....	93¼	93¼	93½
1	Swiss Conf 5½s '29.	101½	101½	101½
30	Tietz L 7½s '46....	130⅞	130	130⅞
29	do 7½s '46 w w....	103½	103	103
49	U E Serv 7s '56....	101¼	100⅞	101¼
10	do 7s '56 w w....	93	93	93
6	U S W 6½s '47 A..	89	88	88

MONEY AND EXCHANGE

Money in Chicago firm at 4½@4¾ per cent on collateral; commercial paper 3¾@4¼ per cent, 4¾@5 per cent over the counter. Bankers' acceptances, 3@3¾ per cent. Chicago clearings yesterday were $122,300,000, compared with $120,400,000 a week ago and $118,400,000 a year ago. New York bank clearings yesterday were $1,241,000,000.

NEW YORK MONEY MARKET.

NEW YORK.—(AP)—Prime commercial paper, 3¾@4 per cent. Bar silver, domestic, 57⅞c. Mexican dollars, 44⅜c. Call money firm; all loans, 5½ per cent; closing bid, 5½. Time loans steady; mixed collateral, 60-90 days, 4@4½; 4-6 months, 4½.

FOREIGN EXCHANGE.

Closing foreign exchange in amounts of $25,000 and over between banks as quoted by the Illinois Merchants Trust company.

London—	Dec. 29.	Dec. 28.	Wk. ago.	Yr. ago.
Cables ...	488.41	488.38	488.38	485.63
Checks ..	487.91	487.88	487.88	485.13
Paris—				
Cables ..	3.93⅝	3.93⅞	3.93⅞	3.96¼
Checks .	3.93⅝	3.93⅛	3.93⅛	3.95¾
The following quotations are for checks:				
Italy	5.28⅝	5.27⅝	5.27⅝	4.52
Antwerp .	14.00	14.00	13.99½	13.91½
Swiss	19.33⅝	19.34	19.34½	19.35½
Holland .	40.47½	40.47	40.45	40.02½
Denmark .	26.83	26.82½	26.83	26.68
Sweden ..	27.03	27.04	27.02	26.76
Norway ..	26.63	26.63	26.62	25.30
Spain	16.75	16.69	16.75½	15.28½
Germany .	23.90⅝	23.91½	23.91½	23.83
Austria .	14.20	14.20	14.20	14.25
Poland ...	11.55	11.55	11.50	12.50
Greece ...	1.33⅝	1.33⅝	1.33½	1.26
Roumania	.62½	.62⅝	.62¼	.53
Jugo. Sl. .	1.77½	1.76⅝	1.76½	1.77
Czecho Sl.	2.97	2.97	2.97	2.96½
Finland ..	2.53	2.53	2.53	2.53½
Canada ..	*1.72	*1.80	*1.48	†.70
Argentine	43.03	43.03	42.95	41.59
Brazil ...	12.35	12.35	12.35	12.40
Hongkong	51.15	50.90	50.80	48.45
Shanghai	64.50	64.25	63.95	59.65
Japan ...	47.00	47.00	46.75	49.45
India	37.25	37.25	37.20	36.90
Bulgaria .	.74	.74	.74	.73
Chile	12.34	12.34	12.34	12.10
Singapore	57.63	57.63	57.63	56.50
Hungary .	‡17.51	‡17.52	‡17.52	§.00145

*Per thousand premium. †Per thousand discount. ‡Hungary's new unit, "pengo." §Hungary crown. All other quotations are values in American cents.

The Foreman Trust and Savings Bank, as Trustee

5½% First Mortgage Participation Certificates

This sound investment has the safety, stability and attractive income yield of the old-fashioned, time-tested first mortgage, combined with the convenience, freedom from managerial responsibility, and marketability of the modern forms of first-class, long-term securities.

WE RECOMMEND THESE CERTIFICATES FOR INVESTMENT

Price 100 and interest to yield 5½%

A. G. Becker & Co.
137 South La Salle Street, Chicago

NEW YORK ST. LOUIS MILWAUKEE MINNEAPOLIS
SAN FRANCISCO SEATTLE PORTLAND SPOKANE

Bonds *Short Term Notes* *Commercial Paper*

$2,600,000

Indiana Electric Corporation

First Mortgage (and Refunding) 5% Gold Bonds, Series C

Guaranteed both as to principal and interest by the Central Indiana Power Company

Due March 1, 1951

Price 98⅜ and interest, yielding about 5.10%

The Company: The Indiana Electric Corporation owns a new superpower electric generating plant with an installed electrical equipment of 75,000 K. W., located on the Wabash River in the heart of the Indiana coal fields immediately adjoining its own coal lands of approximately 3,300 acres proven area. The Corporation also owns a 132,000 volt high tension transmission line extending from its plant on the Wabash River to Indianapolis, a distance of 85 miles. The Corporation's superpower plant and transmission lines are connected with the distribution system of subsidiaries of the Central Indiana Power Company, which company owns all the outstanding capital stock, except directors' qualifying shares, of the corporation.

Territory: The field of operation includes some of the best agricultural parts of Indiana, as well as the western coal producing counties, including the Clinton and Sullivan fields, which are large consumers of electric power for mining operations. The industries served are of a widely diversified character.

The subsidiaries of the Central Indiana Power Company serve with one or more classes of public utility service 172 cities and towns with an estimated population in excess of 200,000 located in 31 counties in Indiana. In addition the Corporation supplies Indianapolis with a large proportion of its power requirements at wholesale.

Security: The First Mortgage (and Refunding) Gold Bonds, in the opinion of counsel, are a direct obligation of the Corporation, and are now secured by a First Mortgage on all of its permanent property now owned or hereafter acquired, subject only to underlying bonds, if any, on hereafter acquired property.

Earnings: Consolidated Earnings and Expenses of the Central Indiana Power Company and subsidiaries for the twelve months ending October 31, 1927, were reported as follows: Gross Revenue (including other income), $6,263,425.22; Operating Expenses, Maintenance and Taxes, $3,534,820.64; Net Earnings before Depreciation, $2,728,604.58. Annual interest on consolidated funded debt outstanding, including this issue, requires $1,519,277.00.

Franchises: This Company and the subsidiary companies of the Central Indiana Power Company operate under Indeterminate Permits pursuant to the laws of Indiana.

Control: The Central Indiana Power Company is controlled by the United Gas Improvement Company, the Middle West Utilities Company and the Midland Utilities Company, through ownership of the majority of the common stock of the parent company, the American Public Utilities Company.

A circular more completely descriptive of the issue will be sent upon request.

Dated March 1, 1926. Interest payable March 1 and September 1 at the office of Halsey, Stuart & Co., Inc., in Chicago or New York without deduction for Federal Income Taxes now or hereafter deductible at the source not in excess of 2%. Coupon bonds in interchangeable denominations of $1000, $500, and $100. The issuance of these bonds has been authorized by the Public Service Commission of Indiana.

HALSEY, STUART & CO.
INCORPORATED

These Bonds are offered for delivery when, as and if issued and accepted by us, and subject to approval of counsel. Definitive Bonds are now ready for delivery. All statements herein are official or are based on information which we regard as reliable, and while we do not guarantee them, we ourselves have relied upon them in the purchase of this security.

December 30, 1927.

For the Investment of January Funds

The following is a partial list of securities which we are recommending for investment. Bonds may now be reserved for delivery during January. Circulars describing any of these issues will be supplied upon request.

MUNICIPAL BONDS
(Exempt from Federal Income Tax)

Issue	Rate	Maturity	Approx. Yield
Sanitary District of Chicago	4¼%	1930–1947	3.85–3.90%
Cleveland, Ohio, City School District	4¼	1931–1947	3.85–3.90
Detroit, Michigan	4	Sept. 15, 1957	3.95
Muskegon, Michigan, School District	4¼	July 1, 1937	4.00
Defiance County, Ohio	4¼	1931–1935	4.00
Chattanooga, Tennessee	4½	Oct. 1, 1957	4.10
Durham, North Carolina	4¼	1938–1968	4.15
Davidson County, Tennessee	4½	July 1, 1947	4.15
Albuquerque, New Mexico	4½	1936–1945	4.20
Duplin County, North Carolina	4¾	1950–1957	4.30
Randolph County, North Carolina	4½	1950–1958	4.30
Monroe, Louisiana	4½	1944–1967	4.40
Young County, Texas	5	1944–1945	4.40

CORPORATION BONDS

Issue	Rate	Maturity	Approx. Yield
Commonwealth Edison Co., First Mtge. Collateral	4½	July 1, 1957	4.43
American Telephone & Telegraph Co., Debenture	5	Jan. 1, 1960	4.65
Chicago, Rock Island & Pacific Railway Co., Secured	4½	Sept. 1, 1952	4.70
Central Illinois Public Service Co., First Mtge.	4½	Dec. 1, 1967	4.80
Erie Railroad Co., Refunding and Improvement Mtge.	5	May 1, 1967	5.09
International Match Corporation, Debentures	5	Nov. 1, 1942	5.10
By-Products Coke Corporation, First Mortgage	5½	Nov. 1, 1945	5.25
Chile Copper Company, Debenture	5	Jan. 1, 1947	5.30
Libby, McNeill & Libby, First Mortgage	5	Oct. 1, 1942	5.35
Crowley, Milner & Company, Debenture	5½	Nov. 1, 1937	5.56
Central States Pr. & Lt. Corp., First Mtge. and First Lien	5½	Jan. 1, 1953	5.60
Central Gas & Electric Co., First Lien Collateral Trust	5½	Dec. 1, 1946	5.62
Sinclair Crude Oil Purchasing Company	5½	Jan. 1, 1938	5.70
Addressograph Company, Debenture	5½	1936–1937	5.70–5.80
Cuneo Eastern Press, Incorporated, Debenture	6	Oct. 1, 1933	5.80
Crown Willamette Paper Co., First Mortgage	6	Jan. 1, 1951	5.80
Brown Paper Mill Company, Inc., First Mortgage	6	June 1, 1941	6.00
Four Cohans, Inc., First Mortgage Leasehold	6	Sept. 1, 1933	6.00
Champlin Refining Co., First Closed Mortgage	6	Dec. 1, 1930	6.00
Skelly Oil Company, Debenture	5½	Mar. 1, 1939	6.10
Zeigler Coal & Coke Co., First Mortgage	6½	1935–1939	6.20–6.25
National Grocers Company, Limited, Notes	6½	Aug. 15, 1932	6.60

FOREIGN BONDS

Issue	Rate	Maturity	Approx. Yield
Dominion of Canada	4½	Feb. 1, 1936	4.35
Irish Free State, External	5	Nov. 1, 1960	5.19
Vamma Water Power Co., First and Gen. Mtge.	5½	Oct. 1, 1957	5.65
Cuba Northern Railway Company, First Mtge.	5½	Jan. 1, 1942	5.80
Norwegian Hydro-Elec. Nitrogen Corp., Ref. & Imp.	5½	Nov. 1, 1957	5.85
North German Lloyd	6	Nov. 1, 1947	6.55
City of Vienna, External	6	Nov. 1, 1952	6.80
Republic of Peru, External	6	Dec. 1, 1960	6.80

Bonds are offered subject to prior sale and change in market price.
Inquiries are cordially invited.

CONTINENTAL NATIONAL COMPANY

CHICAGO
208 S. La Salle Street

NEW YORK
5 Nassau Street

MILWAUKEE, WIS. 1412 First Wisconsin Nat'l Bank Building
MINNEAPOLIS, MINN. 731 Metropolitan Bank Building
KANSAS CITY, MO. 209 Dwight Building
ST. LOUIS, MO. 1703 Boatmen's Bank Building
DES MOINES, IA. 214 Equitable Building
WICHITA, KAN. 1006 Union National Bank Building
HOUSTON, TEX. 505 First National Bank Building

Central Illinois Public Service Company

First Mortgage 4½% Bonds
Due 1967

The Company serves 500,000 population in central Illinois, mostly with electric light and power. Operations of the Company are controlled by the Middle West Utilities Company. Net earnings before depreciation for 12 months ended Nov. 30, 1927 were over three times interest requirements on First Mortgage Bonds.

Price 94% and Interest
Yielding 4.80%

TAYLOR, EWART & COMPANY
Investment Securities
137 So. La Salle St., Chicago

January Investments

Lawrence Stern and Company has prepared for its clients a list of special recommendations for January investment—including bonds yielding from 3.75% to 6.50%. Investors having January funds are invited to send for this diversified list.

Lawrence Stern and Company
Investment Securities
231 So. La Salle St., Chicago

LISTING OF FOREIGN INTERNAL SHARES is the title of our 24 page analysis setting forth the New York Stock Exchange requirements for the listing of such securities thereon, and other pertinent data presented in concise form.

A limited number of copies available on request.

STONE & WEBSTER AND BLODGET
INCORPORATED
28 S. Dearborn St., Chicago
Telephone Randolph 2700

Bastian-Blessing Co.
Common Stock
Listed on the Chicago Stock Exchange
The business has reported a profit in each year since its inception in 1903.

Merrill, Lynch & Co.
The Bankers Building
105 W. Adams St., Chicago
Members:
New York, Chicago, Detroit and Cleveland Stock Exchanges

Associated Electric Co.
4½% Gold Bonds
Due January 1, 1953
Price 94.25 and Interest Yielding 4.90%
Descriptive circular upon request.

THE NATIONAL REPUBLIC COMPANY
a Salle and Adams Sts., Chicago
(GROUND FLOOR)
Telephone State 4860

To Investors
The use of American Appraisal Service as a basis for analysing fixed charges resulting from the operation of property is assurance of accuracy, of sound management.

THE AMERICAN APPRAISAL COMPANY
38 South Dearborn Street
Chicago

NEW YORK BOND TRANSACTIONS

Thursday, Dec. 29, 1927.

Total sales, per value.....$ 12,551,000
Total sales, 1927.....3,265,895,000
Year ago.....3,627,142,000
Previous year.....

FOREIGN.

No. thous.	High.	Low.	Close.
3 Antioquia 7s A '45....	95½	95½	95½
1 do 7s C '45	95	95	95
4 do 7s B '45	95	95	95
5 do 7s '57	94¼	94¼	94¼
23 Argent Gov 6s A '57.....	100⅝	100⅝	100⅝
14 do 6s B '58	99⅛	99⅛	99⅛
14 do s f 6s '59 June..	100	99⅝	100
40 do s f 6s '59 Oct....	100¼	99⅝	99⅝
1 do s f 6s '60 May....	99⅝	99⅝	99⅝
46 do s f 6s '60 Sept....	99⅝	99⅛	99⅛
38 do s f 6s '61 Feb....	99⅛	99⅛	99⅛
3 do s f 6s '61 May....	99⅛	98⅝	98⅝
56 Australia 5s '55	98⅛	97⅝	97⅝
43 do 5s '57	97⅛	97⅛	97⅛
81 Austrian Gov 7s '43..	104⅛	103½	104½
23 Batavia 6½s '45	96⅛	95⅝	95⅝
6 Belgium 8s '41	109½	108⅛	108⅛
7 do 7½s '45	114⅝	114½	114⅝
22 do 7s '55	106¼	106	106
97 do 7s '56	104	103¾	104
10 do 6½s '49	103½	103½	103¾
17 do 6s '55	98⅞	98⅛	98⅛
23 Berlin 6½s '50.....	97⅛	96⅝	97⅛
12 Berlin El 6½s '51....	94⅛	94⅛	94⅛
6 do 6½s '50	104½	104½	104⅝
4 Bogota 8s '45	104⅜	103⅝	104
21 Bolivia Rep 8s '47....	104⅛	93⅝	94⅛
7 do 7s '58	99⅝	99⅝	99⅝
17 Bordeaux City 6s '34	99⅝	99⅝	107⅛
9 Brazil 8s '41	107⅜	107⅛	94⅝
89 do 6½s '57	94⅞	97	97
16 do Cen Ry 7s '52...	85⅝	85	85
36 Budapest 8s '62.....	101⅛	101⅛	101⅛
9 Bremen 7s '35	101⅛	101⅛	101⅛
7 Buen Air 6½s B '55..	101½	96⅝	96⅝
4 Buen A Prov 7s '57..	96⅛	96⅛	96⅛
10 do 7s '58	96⅛	97⅜	97⅛
1 Caldas 7½s '46	97½	102	102
27 Canada 5½s '29	102	102	103⅛
30 do 5s '53	108⅜	108⅛	101
31 do 4½s '36	101⅛	101⅛	101⅛
3 Can Simsh Ltd 6s'41.	101⅛	106⅛	106⅛
3 Carlsbad 8s '54	99	98⅛	98⅛
2 Cauca Val 7½s '46.....	109	109	109
3 Chile 8s '41	110	100⅜	100⅜
4 do 8s '46	100⅜	100⅜	100⅜
4 do 7s '42	91⅛	91¼	91⅛
49 do s f 6s '60	91⅛	91¼	91⅛
59 do s f 6s '61	91⅛	91¼	25¼
10 Chinese 5s [HK'g]'51	25¼	25¼	91⅛
11 Colomb Rep 6s '61...	91½	95⅛	95½
16 Cologne 6½s '50....	95⅛	101¼	101¼
4 Copenhagen 5½s'44..101¼		95¼	96
8 do 5s '52 cts.....	96	100⅛	100⅛
1 Copenhag Tel 6s '50.100⅛		94½	95
29 Costa Rica 7s '51....	95	95⅝	96½
58 Cordoba City 7s '57.	96½	103	103
7 Cuba 5½s '53	103	105¼	105¼
12 Cundinamarca 7sA'46	93¼	108⅝	108⅝
3 Czecho-Sl Rep 8s'51.	109	105¼	105¼
2 do 8s B '52	108¼	111⅛	111⅛
3 Danish Mun 8s A'46.	111⅛	110⅞	111
8 do 8s B '46	111	105⅝	105⅝
27 Denmark 8s '46	105⅝	97⅝	97⅝
10 Dom Rep 5½s'40 cts	97⅜	97⅛	97⅛
31 Deutsch Bk 6s '32 cts	97⅛	97⅛	100⅛
12 Dresden 7s '45	100⅛	106	106¼
18 Duke Pr Pw 6s '56.106¼		106	105
1 Dutch E Ind 6s '47..	105	105¼	105⅛
14 do 6s '62	105⅛	95⅝	95⅝
1 Elec Pr Germ 6½s '50	95⅝	100⅛	100⅛
20 Est RE 7s '54	100⅛	101	101
41 Fiat s f deb 7s '46 w.101⅛		93⅛	93½
1 do 7s ex war.....	93⅝	95	95
10 Finland 6s '45	95	98¼	98¼
18 do ext 6½s '56	98¼	100⅛	100⅛
2 do 7s ex war.....	100⅛	105⅝	105⅝
11 Framar JD 7½s '43.105⅝		100⅛	100⅛
18 French NMSS 7s '49.100⅝		110⅛	110⅛
30 French Rep 8s '45....	110⅛	115⅛	115⅛
39 do 7½s '41	115⅛	106	106¼
65 do 7s '49	106¼	91⅝	91⅝
6 Ger CAr Bk 6s '60July	91	91	91⅝
105 do 6s '60 cts.....	91⅛	106⅛	106⅛
68 Germ ex loan 7s '49.106⅝		106⅛	106⅛
11 Ger G El 6½s '40 w.120		120	99⅝
10 do 6½s '40 ex war..	99⅝	100	100
1 Good HopeIAS 7s '45.100		101⅛	101⅝
7 Graz 8s '54	97⅛	97	97⅛
6 Gt CEPr Jap 7s '44.	97⅛	92⅛	92⅛
3 do 6½s '50	92⅛	97⅛	97⅛
10 Greek Gov 7s '64	97⅛	100¼	100¼
1 Haiti Rep 6s '52....100¼		103	103
1 Heidelberg 7½s '52..	103	101⅛	101⅛
2 Holland 4½s '31.....	101⅛	98⅝	98⅝
8 Hung LMkt 7½s '61.	98⅝	99⅛	99⅛
7 Hung Mun 7½s '45.100		94½	94½
10 do 7s '46 rcts.....	94⅛	98⅛	98⅛
14 Iseder Steel 7s '46..	98⅝	95⅛	95⅛
12 Italian Cr com 7sA'37	95⅝	97⅛	94⅛
4 do 7s B '47	94⅛	94⅛	94⅛
487 ItalIan P Ut 7s '53..	95⅝	98⅛	99
19 Jap Govt 6½s '54..101⅛		91⅝	101⅛
23 do 2d 4s '31.....	91⅛	98⅝	98⅝
2 Low Aus Pr 7½s '50.	98⅝	99⅛	99⅛
5 Lyons City 6s '34....	99⅛	99⅛	99⅛
1 Marseilles 6s '34....	99⅛	38⅛	38⅛
5 Mex 6s '33 sml asst	38⅛	38⅛	39
40 do 5s '45 asst.....	39⅛	38⅝	38⅝
5 do 5s large asst.....	38⅝	35⅛	35⅛
2 do Irrig 4½s '43 asst	35⅛	27½	27½
25 do 4s '04-'54 asst..	27½	28⅛	28⅛
109 do 4s '10 small asst.	26½	25⅝	26
61 Milan 6½s '52	91⅝	102¼	91⅛
4 Montevideo 7s '52..	102¼	100¼	100¼
227 MontecatiniM 7s'58 w	100⅝	94½	94½
1 do 7s ex war.....	94½	95¼	95¼
12 Mtg Bk Chile 6½s '57	95¼	97⅛	97⅛
27 do 6½s '61	97⅛	103¼	102⅞
14 Netherlds 6s '54	103¼	108⅛	108⅛
1 do 6s '72	108⅛	94½	94½
10 N So Wales 5s '57..	94½	94½	99¼
16 do 5s '58	99¼	99¼	102⅜
3 Nord Ry 6½s '50.....	99¼	102	102
18 Norway Kingd 6s '43.102⅜		102	102⅛
1 do 6s '44	102	102⅛	102⅛
1 do 6s '52	102⅛	101	101
2 do 5½s '65	101	95⅝	96
6 Ore Dev Ltd 6s '53..	96	101⅛	101⅛
2 Oslo 6s '55	101⅛	99¼	99¼
3 do 5½s '46	99¼	102¼	102¼
30 Par L&M 7s '54....102¼		95⅝	95⅝
45 do 6s '58	96	100⅝	100⅝
1 Paris Orl Ry 7s '54.100⅝		94½	94½
33 Pernambuco 7s '47..	95	100¼	100¼
11 Peru 8s '24-'44	100¼	99½	99½
5 do 8s '26-'44.....	100¼	91⅛	91⅛
12 do 6s '60 wi.....	91⅛	103	103
28 do 7s '59	103¼	106⅝	106⅝
23 do 7½s '49	107	106⅝	106⅝
22 do 7½s '56	106⅝	100¼	100¼
1 Parell 7s '52	100¼	98½	98½
42 Poland 8s '50	99½	80	80½
4 do 6s	80½	88¼	88¼
101 do 7s '47 rcts.....	89¼	105⅝	105⅝
3 Porto All City 8s '61.105⅛		106	106
1 Prague Grt 7½s '52.106		114⅝	108⅝
4 Queensld 8s 7s '41...	115	108⅝	108⅝
2 do 6s '47	108⅝	100⅛	100⅛
11 Rh Wes EP 6s '52 cts	92⅝	98⅛	98⅛
5 Rhineibe Un 7s'46 xw	98⅛	105	105
5 Rio Gr do S 8s '46..105½		105	105
7 Rio de Jan 8s '47...105½		91⅛	91⅛
50 Rome 6½s '52	91⅛	108	108
2 Salvador 8s '48	108	95	95
14 Santa Fe [Arg] 7s'48	95	112	97⅛
1 S Paula City 8s '59.	112	97⅛	106
3 do 6½s '57	97⅛	106	106⅛
1 Sao Paula 8½ 8s '36.106		106⅛	106⅛
19 do 8s '50	106⅛	101	101
7 do 7s '56	101	99⅞	99⅞
1 Saxon P Wks 7s '45	99⅞	95¼	95¼
12 do gen &ref 6½s '51	95¼	103⅜	103⅜
30 Seine Franco 7s '42.103⅜		97⅜	97⅜
1 Serbs C & Sl 8s '62.97⅜		105	105
11 S&Hl½s '51 ct50.¼D.105		97⅛	97⅛
23 Solesons Cy 6s '36..	96	104	104
8 Sweden Kgm 6s '39.104		104⅜	104⅜
5 do 5½s 1954	104⅜	114⅜	114⅜
8 Swiss Confed 8s '40.112⅜		104	104
2 Swiss Govt 5½s '46.104		104	104
8 Toho El Pw 7s '55..	97⅜	98	98
13 do 6s 1929 rcts.....	98⅝	99⅜	99⅜
16 Tokio El L1 6s '28..	99⅜	76	76
25 Tokio City 5s '52....	76⅝	87⅛	87⅛
15 do 5½s 1961	87⅛	86⅝	86⅝
8 Tyrol H E 7½s '55..	93½	96⅝	96⅝
1 Trondhjem 5½s '57	98⅝	99	99
1 Ujkrawa E Pw 7s '45	99	106	106⅝
20 UK GB&I 5½s '37.106⅝		106	103⅜
2 Uni St Bur 7s '51.103⅜		103⅜	103⅜
11 USS Copen 6s	95	95	95
8 Uruguay 8s 1946..110¼		110¼	110¼
44 do 6s 1960	97	97⅝	97⅝
13 West UEPw 6½s '50	97⅝	94	94
39 Yokohama 6s 1961..	94	93⅝	94⅛
15 Un S Wk 6½sA '51w	94⅛	94⅛	94⅛
12 do 6½s C '51 war..	93⅛	93	93

DOMESTIC.

1 Ala Midld 5s 1928..100⅛	100⅛	100⅛	
8 Aller V gen 4s '42 97⅛	97	97	
7 Allis Chal 5s 1937..100⅝	100⅝	100⅝	
29 Am Ag Ch 7½s '41.105	104⅝	104⅝	
17 Am Beet Sug 6s '35 81	80	80	
1 Am Cotton O 6s '39.104⅝	104⅛	104⅛	
5 Am Mch Fdy 6s '37.102⅝	102⅝	102⅝	
30 Am B C deb 6s '37.101⅛	101⅛	101⅛	
1 Am S & Ref 5s '47.101⅛	101⅛	105⅛	
23 Am Sugar 6s '37....105⅜	108⅜	108⅜	
53 Am Tel&T 5½s '43..106	105⅝	105⅝	
18 do s f 5s 1960.....	105⅝	105⅝	
18 do col 5s 1946.....	105⅛	102⅛	
1 do cvt 4½s 1933.....	102⅛	99⅝	
52 do col 4s 1929.....	99⅝	100⅛	101
7 Am WWkElec 5s '34.101	107	107	
9 do Ga 1075	107	92½	
1 Am W Pap 1st 6s '47 92½	92½	111⅛	
44 Anac Cop M 7s '38..112⅝	105	105¼	
70 do 6s 1953	120¼	119⅝	
83 Andes Cop 7s '43....	96	96	
42 An Ch C Nit 7s '45 96⅝	94½	95⅛	
18 Ann Arbor 4s 1995..	85	85⅝	
5 Antilla CAz 7½s '39 95⅝	102¼	102¼	
7 A&M Bge Ter 5s '64.102¼	91⅝	92	
65 ArmACo rs 4½s '39 92	87⅛	87⅛	
10 do cl Del 5½s '43.. 87⅛	98	98⅛	
30 AT&SF gen 4s '95.. 98⅛	97⅝	97⅝	
5 do gen 4s reg..... 93⅝	93⅛	93⅛	
3 do adj 4s 1995..... 93⅛	93⅛	93⅛	
4 do cvt 4s 1905..... 93⅛	93⅛	93⅝	
6 do cvt 4s 1909..... 94	93⅝	94	
6 Atl&Birm 4s '33..... 98⅛	98⅛	98⅛	
13 Atl C L 1st cs 4s '52 98⅛	102⅛	102⅛	
1 do unif 4½s 1964..102⅛	94⅛	94⅛	
10 do L&N col tr 4s '52 94⅛	73	73	
1 Atl G&WI col 5s '33 73	102½	102½	
4 Atl Refg deb 5s '37.102½	107	107	
2 Baldwin Locc 5s '40.107	111	111⅛	
11 B&O rcfdg 6s C '95.111⅛	109⅝	109⅝	
2 do 1st gold 5s '48..109⅝	104⅝	104⅝	
5 do ref 5s 1995..... 104⅝	104⅝	104⅝	
37 do deb 5s D 2000.. 104⅝	100⅜	100⅜	
33 do cvt 4½s 1933..... 100⅜	97	97	
19 do gold 4s 1948..... 97	96⅝	96⅝	
3 do 4s PLE&WVd '41 96⅝	89⅝	89⅝	
2 do 4s T&Cin div '50 89⅝	106⅝	106⅝	
5 do 5s P W div '50.106⅝	100	100	
5 Barns deb 6s '40 wr.100	89⅝	89⅝	
3 do 6s ex war..... 89⅝	97⅛	97⅛	
1 B Ork 1st ptd 4s '28 97⅛	106⅝	106⅝	
14 Bell Tel Pa 5sB '48.106⅝	109⅝	109⅝	
2 do 5s C 1960..... 109⅝	104⅛	104⅛	
21 Beth Stl cons 6s '48.104⅛	102⅛	102⅛	
9 do cons 5½s 1953.....102⅛	103	103	
4 do rfg 5s 1942.....103	103	103	

Total sales, 1927.....3,265,895,000

UNITED STATES GOVERNMENT WAR LOANS.

Sales in thous	Issue—	High.	Low.	Last.	Net chge.	Bid.	Asked.	Yield.	Dec. 30, 1926.
1	Liberty 3½s, 1932-'47....	101.26	101.26	101.26	+.1	101.22	101.26	3.07	101.2
37	Liberty 1st cv 4½s, 1932-'47....	103.15	103.18	103.18		103.18	103.18	3.40	103.00
1	Liberty 1st cv 4½s, reg.....	103.8	103.8	103.8	+ .2	1 100.30	100.32	3.38	101.12
340	Liberty 2d 4½s, 1928.....	100.32	100.30	100.30	— .1	100.30	100.32	3.40	103.14
2	Liberty 2d 4½s, reg.....	100.17	100.17	100.17	— .1	103.30	103.30	3.40	103.9
845	Liberty 4th 4¼s, 1933-'38....	103.29	103.26	103.26	— .3	115.23	115.24	3.17	110.7
27	Liberty 4th 4¼s, reg.....	115.24	115.22	115.24	— .3	110.24	110.27	3.17	106.5
15	Treasury 4¼s, 1947-'52....	110.27	110.25	110.27	— .1	107.28	107.30	3.17	103.5
400	Treasury 4s, 1944-'54.....	107.31	107.27	107.29	+ .1	103.21	103.1	3.18	.....
456	Treasury 3¼s, 1946-'56....	103.1	102.31	102.31					
14	Treasury 3¼s, 1943-'47....								

Note—Fractions on United States government bonds, including net changes, are quoted in thirty-seconds of 1 per cent.

No. thous.	High.	Low.	Close.
10 do p m 5s 1936.....102	101⅛	102	
26 Bing&Bing 6½s '50 96	103⅝	103⅝	
8 Bown Bill 7s '34.104	68	68½	
8 B A 7th Av cn 5s '43 68½	103⅜	103⅜	
4 Bkln Edison 6s '30.103⅜	105⅛	105⅛	
11 do 5s 1949 ..... 105⅛	96⅛	96⅝	
75 Brk M Tran 6s '66 96⅝	64⅛	64⅛	
6 BkinQC&S cn 5s 5s stp 94	93⅝	94	
9 Bn UE 1st 5s '50 stp 94	268⅛	268½	
83 Bkln U Gas 5½s '36.278	106⅝	106⅝	
3 do 5s 1945 ..... 100⅜	101	101	
1 Bush Ter con 5s '55.101	105	105	
7 do building 5s '60..105	102	102	
5 By P Coke 5½s '45.102	100¼	100¼	
6 Cal Pet 5½s '38...100¼	95⅝	95⅝	
14 do 5s 1939 ..... 95⅝	100	100⅛	
7 Cama Sug 1st 7s '42.100⅝	100⅝	100⅝	
10 Can Nat 4½s '30..100⅝	100⅝	100⅝	
7 do 4½s 1954 ..... 100⅝	100⅝	100⅝	
36 do 4½s 1957 116	116	116	
4 Can Nor Ry 7s '40..116	121⅜	121⅜	
1 do 6½s 1946 ..... 121⅜	89⅝	90	
36 Can Pac deb 4s perp 90	99⅝	99⅝	
33 do col tr 4½s '46..100	108	108	
5 Car C&O 6s '52.....108	105	105	
2 Cent Dist Tel 5s '43.105	107⅛	107⅛	
3 C of Ga ref 5½s '59.107⅛	106⅛	106⅛	
5 do con 5s 1945.....106⅛	100⅝	100⅝	
1 Cent Ohio 4½s '30..100⅝	95¼	95¼	
2 Cen Pac gtd 4s '49.. 95¼	104⅝	104⅝	
6 do gtd 5s '60.....104⅝	121	121	
1 Cent Steel 8s..... 121	101	101	
5 Ces Sug 1st 7½s '39.101¼	99⅝	99⅝	
28 Ches Corp 5s..... 47.. 99¼	103⅜	103⅜	
10 C & O gen 4½s '92.103⅜	100⅝	100⅝	
8 do cv 4½s 1930.....100⅝	61¼	61¼	
7 Chi & Alt 3½s '50. 61¼	61	61	
40 do 3½s ct 61	103	103	
22 CBAQ 4½s 1977.....103¼	92¼	92¼	
14 Chi & Et gen 5s '51 92¼	110⅛	110⅛	
10 Chi & E 1st 5s '82..110⅛	103⅛	103⅛	
1 Chi GL&C 1st 5s '37. 103⅛	71⅛	71⅛	
106 Chi Gt West 4s '59 71⅛	105⅝	104	
3 CM&StP 1st s f 4s '34.104	69½	70	
80 do cv 5s 2014 ct.... 70¼	70¼	70⅝	
61 do cv 4½s '32 ct.... 71	71⅛	71⅛	
11 do rfg 4½s 2014..... 71⅛	71⅛	71⅛	
52 do rfg 4½s ct..... 71⅛	91½	92	
22 do gen 4s A 1989.. 92½	70½	70½	
52 do 4s 1925 ct..... 70¼	70½	70½	
25 do deb 4s 1934..... 70½	70½	70¼	
25 do deb 4s ct..... 80	80	80	
5 do gen 3½s 1989..... 80	105⅛	106	
17 Chi & N W 7s '30.106	115⅛	115⅜	
1 do gen 5s '87..... 115⅛	103⅜	103⅜	
5 do 4½s 2037..... 103⅜	86	86	
16 Chi Ry Co 5s '27.. 86⅜	92⅜	92⅜	
5 C R I & P gen 4s '88 92⅜	96	95⅝	
34 do rfg 4s '34..... 96	98⅜	97⅛	
30 do 4½s '52..... 97⅛	102⅝	102⅝	
4 Chi TH&SE 5s '60..102⅝	97	97	
1 do inc 5s '60..... 97	118	118	
1 Chi Un S 4½s s f C '63.118	101⅛	101⅛	
5 do 4½s ser A '63..101⅛	105⅛	105⅛	
6 Chi & W Ind 5½s'62.105⅛	91⅝	91⅝	
31 do 4s '52..... 91⅝	95⅝	96	
54 Chile Cop 5s '47.... 96	102⅛	102⅛	
11 CCC&StL r 6s A '29.103⅛	104⅛	104⅛	
25 do ref & im 5s D '63.104⅛	97⅞	97⅞	
1 do gen 4s '93..... 97⅞	106	106	
3 Cleve U T 5s '73...106	95⅝	95⅝	
3 Colo Indus 5s '34....95⅝	99⅛	99⅛	
5 Colo & S rfg 4½s 99⅛	99⅝	99⅝	
33 Col Gas & El 5s..... 96	96	96	
7 Col Ind Tel 4s '55.... 96	106	106	
1 Com-T-R 6s '41..... 106	101⅛	101⅛	
2 Cons Cig cv 6s '36..101⅛	80⅝	80⅝	
1 Con C Md 5s '50..80⅝	106	106⅛	
31 Con Gas N Y 5½s '45.106⅛	98⅛	98⅛	
4 Container C 6s '46..98⅛	83¾	84	
8 Conti P&B 6½s '44..84	102⅛	103	
5 Cr W P 1st 6s '51.103	96⅛	96⅛	
8 Cuba C deb 8s '30.. 96⅛	93¼	93¼	
1 do cv deb 7s '30.... 93¼	97⅜	97⅜	
3 Cuba RR 1st 5s '52. 97⅜	99⅝	99⅝	
8 Cuba N R 5½s '42.. 97	107⅞	107⅞	
1 Cub-Am S 8s '37...107⅞	100½	100½	
3 Cub D S 7½s '44...100½	99	99	
1 Cuyamel F 1st 6s '40 99	108⅝	108⅝	
1 Del & H 5½s '37..106¼	95⅝	95⅝	
75 do rfg 4s '43..... 95⅝	100	100	
6 Den &RG 1m 5s '28.100	93½	93½	
13 do 1st con 4s '36. 93½	88½	88⅝	
68 Den&RGW 5s '55.... 88⅝	50⅝	50⅝	
8 Detr U G 7s '35.... 50⅝	27⅝	27⅝	
10 Det MAPUD 4s '35..27⅝	108	108	
1 Detroit E 1st 6s '40.108	102½	102½	
1 do 5s '33..... 102½	105⅝	105⅝	
5 do rgf 5s '49..... 105⅝	106¼	106¼	
1 do gen & ref 5s R '55.106¼	105⅝	105⅝	
10 do G&R 5s '52..106	89	89	
49 Dodge B 6s '40.... 89¼	76	76	
1 Dom. I&S 5s '39 ct.. 76	100⅜	100⅜	
19 Duq Li 4½s '67.....100⅛	103⅛	103⅛	
5 East C Sug 7½s '37.103⅛	101⅜	101⅜	
1 Equit Gas 5s '33....101⅜	98⅝	98⅝	
71 Erie .5s '67 rcts.... 98⅝	89⅜	89⅜	
25 do pr lien 4s '96.. 89⅜	85¼	84⅝	
17 do gen lien 4s '96.. 85¼	87⅜	87⅜	
9 do con 4s ser A '53. 87⅜	87⅜	87⅜	
5 do 4s ser B '53..... 87⅜	114⅝	114⅝	
5 Erie & G R 5s '57..114⅝	114⅝	115	
6 Erie & Jer 6s '55....115	92½	92½	
1 Erie & P 3½s B '40. 92½	105¼	105¼	
1 Fed L & T 6s '42....105¼	102½	102½	
1 do 6s B '54..... 102½	99¼	99¼	
2 do 5s '42..... 99¼	98	98½	
10 do 6s stpd..... 98	97⅞	97⅞	
5 Fed Met cv 7s '29.. 97⅞	89⅜	89	
120 Fla E C 5s '74.... 89	51	52½	
3 Fonda J & G 4½s '52 52½	89⅜	89⅜	
4 Ft S L&T 1st 5s '36 89⅜	100⅜	100⅜	
3 GH&SA MAPD 2d5s'31.100⅜	100	100	
9 Gal H & H 5s '33....100	102⅛	102⅛	
39 Gen M Ac 6s '37....102⅛	102	102	
6 Gen Pet 5s '40..... 102	105½	105½	
6 Gen Refract 5s 105½	107⅝	107⅝	
17 Good Rub 6½s '47.107⅝	94½	94½	
23 Goodyr T col 5s '57 94½	103¼	102⅝	
5 Gotham S H 6s '36.102⅝	71	71	
4 Gould Coup 6s '40.... 71	116¼	116¼	
1 Grand T W 7s '40..116¼	109¼	109¼	
4 do 6s '36..... 109¼	105⅝	105⅝	
1 Gt Falls P 5s '40....105⅝	115¼	115½	
71 Gt North 7s '36....115⅛	112⅝	112⅝	
9 do 5½s '52..... 112⅝	100⅝	100⅝	
3 do 4½s '76..... 100⅝	100	100⅛	
148 do 4½s '77..... 100	102	102	
5 do 4½s '81..... 102	95¾	96⅛	
2 Gulf S Steel 5½s '42. 96⅛	103	102⅞	
1 Hershey C 5½s '40.103	106⅝	106⅝	
4 Hck V 1st c 4½s '99.106⅝	100¼	100¼	
1 Houstat E 5s '37.....100¼	101⅝	101⅝	
1 Houston L&P 5s '37.101⅝	100⅛	100⅛

PACKER, COCKE & CO.

Members:
New York Stock Exchange
Chicago Stock Exchange
Chicago Board of Trade

231 So. La Salle St.
Telephone Central 8200

SINCE 1853

For Your Income Producing Property
We Offer
Low Rate Loan Money

If you wish to negotiate First Mortgage loans upon income producing property in amounts of $25,000 and up, we offer you a speedy service and a low cost. Try us.

FOUNDED 1855
BAIRD & WARNER
BONDS and MORTGAGES
134 South La Salle St., Central 1855

Known and respected for 32 years

First Mortgage Real 6½% Estate Gold Bonds

We offer bonds of sound investment value in this class. Issues are secured by modern apartment buildings in growing neighborhoods where moderate rental assures consistently profitable occupancy. Based on a conservative equity, these bonds measure up to the high standards imposed during our 32 years of "Security and Service."
Write or phone for current list

THE BOND & MORTGAGE COMPANY
115 La Salle St. Rand. 4500
CHICAGO

CITY OF CORDOBA
(Argentine Republic)

Ten-Year 7% External Sinking Fund Gold Bonds of 1927, Due Nov. 15, 1937.

Price 97 and interest to yield about 7.43%

Send for Circular

WALTER FREEMAN & CO.
Investment Securities
111 W. WASHINGTON ST.
TELEPHONE MAIN 4010

1st Mortgage "Post Office" Bldg. Bonds

Where can you find a more responsible tenant than the United States Government?

The Postal Service as tenant pays the largest rent bill in America—$18,000,000 annually.

Send for illustrated circulars on Bonds yielding 6% and 6½%

Jacob Kulp & Co.
Inc.
39 South La Salle St., Chicago
Telephone Dearborn 0906

$200,000
1000 HINMAN AVE. BUILDING
1st Mtge. 6s, Due 1929-1935

Bonds secured by land and building at corner of Hinman Ave. and Lee Streets—one of Evanston's most desirable residential sections. Total valuation $330,000; estimated income four times greatest annual interest charge.

Price 100 and interest. Yield 6%.

Full Data on Request.

SHERIDAN Trust & Savings BANK
Lawrence and Broadway
Longbeach 4800

BROKERS' LOANS AGAIN MOVE UP TO RECORD PEAK

BY O. A. MATHER.

This year ends with Americans speculating in securities to a greater extent than ever before and with the average of securities prices around the highest level in stock market history.

The degree to which speculation has expanded and the amount of credit it is requiring is evidenced in the weekly report on loans to brokers and dealers by the New York federal reserve member banks. Such loans expanded sharply again in the last week. The total on Wednesday was $3,717,622,000, a new peak, and an increase of $73,291,000 over a week ago. It also marks an increase of $329,861,000 over a year ago. A week ago all the member banks of the federal reserve system were lending $5,621,811,000 on stocks and bonds, while their commercial loans totaled $5,725,149,000.

Credit Demand Increases.

Increased demands for credit in connection with year-end requirements also are shown by the weekly report of the federal reserve system. In the last week loans and open market bills purchased increased $31,053,000 and $19,755,000, respectively. Government securities expanded $15,174,000. Deposits increased $39,273,000. Note circulation declined $8,134,000. Gold reserves declined $3,233,000, but total reserves increased $4,654,000. The ratio of reserves to liabilities fell to 66.3 from 67.2 per cent a week ago.

At New York loans expanded $70,693,000, open market bills $19,035,000, and deposits $23,592,000. Reserves declined $61,834,000, and the reserve ratio fell to 64.4 from 71.3 per cent last week. At Chicago loans declined $6,684,000, open market bills $2,094,000, and deposits $4,437,000. Reserves increased $22,323,000, and the reserve ratio rose to 70.3 from 68.8 per cent.

$10,000,000 Gold to France.

The sharp decline in the New York bank's reserves coincided with announcement of a shipment of $10,000,000 of gold to France and reduction of the rediscount rate of the Bank of France from 5 to 4 per cent. This action was interpreted by American financers as foreshadowing early action by the French government in stabilizing the franc and returning to a gold standard basis.

Such action by the French would result in a continued flow of gold from this country, as the bank of France has accumulated large gold deposits in this country. Revaluation of French currency had not been expected until after the general elections in May but Italy's action in stabilizing its currency has stimulated a demand for earlier action in France. Such action now is expected next month.

First Cut in Automobiles.

The first important announcement of automobile price reductions since the appearance of the new Ford car came yesterday from the Willys-Overland company.

"There can be no monopoly in the light car class," President John N. Willys said and followed with a statement that prices on the Whippet model will be "reduced by a striking margin on Jan. 6 which will place it in direct competition with the lowest priced cars on the American market."

The two big Chicago mail order houses, Sears, Roebuck and company and Montgomery Ward and company, yesterday sent out new price lists on many lines of merchandise, showing reductions in most items as compared with the latest catalogue prices. Such lists are sent out between the issuance of regular catalogues and quote lower prices on articles when market conditions permit.

Presidency of St. Paul Refused by H. E. Byram

New York, Dec. 29.—(AP)—H. E. Byram, formerly president and now one of the receivers of the Chicago, Milwaukee and St. Paul Railway company, has advised the reorganization managers that he does not desire to assume the responsibilities of president of the reorganized company, and Henry A. Scandrett of Omaha, now vice president of the Union Pacific system, has been selected for the presidency, the Associated Press learned on reliable authority tonight. It is expected that Mr. Scandrett will assume his duties immediately on the approval of the reorganization plan by the interstate commerce commission. Mr. Byram, it is believed, will continue his connection with the property in the capacity of chairman of the board of directors.

Sheaffer Pen Co. Declares Extra Dividend of $2

Directors of the Sheaffer Pen company yesterday declared an extra dividend of $2 a share on the 194,680 shares of new no par stock following the approval by stockholders of a change in the capitalization from 9,734 shares of $100 par which was split on a 20-for-one basis. Directors of the Delaware Lackawanna and Western railroad declared an extra payment of $1 a share and Horn and Hardart authorized the usual 25 cent extra disbursement. International Paper company directors changed the date to Feb. 15 on which the regular dividend of 60 cents quarterly is to be paid and the stock of record date to Feb. 1.

DIVIDENDS DECLARED

Stock. rate.	period—	Payable.	Stock of record.
Abitibi Power.	$1.25 q.	Jan. 20	Jan. 10
Am Coal [Alleg Co].	$1 q.	Feb. 1	Jan. 11
Asso Dry Gds.	63c q.	Feb. 1	Jan. 14
De 1st pfd.	$1.50 q.	Mar. 1	Feb. 11
De 2d pfd.	$1.75 q.	Mar. 1	Feb. 11
Conti Motors.	25c q.	Jan. 30	Jan. 14
Horn & Hardart.	37½c q.	Feb. 1	Jan. 10
Do.	25c ex.	Feb. 1	Jan. 10
Lackaw B. R.	$1.50	Jan. 20	Jan. 7
Do.	$1 ex.	Jan. 20	Jan. 7
Nort A W adj pf.	$1 q.	Feb. 18	Jan. 31
Oil Well S pfd.	$1.75 q.	Feb. 1	Jan. 12
Pittsbg & W Va.	$1.50 q.	Jan. 31	Jan. 16
P S of N Y.	$1.50 q.	Jan. 31	Jan. 6
Sullivan Mach.	$1 q.	Jan. 16	Dec. 31
D L & W R R.	$1.50 q.	Jan. 20	Jan. 7
Do	$1 extra.	Jan. 26	Jan. 7

METAL MARKETS.

NEW YORK, Dec. 29.—(AP)—COPPER—Steady; electrolytic, spot and futures, 14@14¼c. TIN — Steady; spot and nearby, $57.75; February, $57.61. IRON—Steady and unchanged. LEAD—Quiet; New York spot, 6.50c; East St. Louis spot, 6.32c. ZINC—Steady; East St. Louis spot and futures, 5.65c. ANTIMONY—Spot, 10.75c.

LONDON.—(AP)—COPPER — Standard spot, £60 17s 6d; futures, £61; electrolytic, spot, £66 10s; futures, £67. TIN—Spot, £265 2s 6d; futures, £261 5s. LEAD—Spot, £22 7s 6d; futures, £22 12s 6d. ZINC—Spot, £26 7s 6d; futures, £26 2s 6d.

ST. LOUIS, Mo.—[Special.]—LEAD—Dull at 6.30c. ZINC—Slab, firm at 5.65c.

RAW SILK MARKET.

NEW YORK, Dec. 29.—(AP)—SILK—Raw prices unchanged.

STEEL MARKET.

NEW YORK, Dec. 29.—(AP)—STEEL—Prices unchanged.

NEW YORK STOCK TRANSACTIONS

Total sales, shares...2,413,500 Year ago.....1,495,900 Thursday, Dec. 29, 1927. Total, 1927.....372,416,000 Previous year.....427,516,700

Div. yld. per cent. | Bid. | Asked. | Description. | Sales. | High. | Low. | Close. | chge. | Close Net Dec.30, 1926.

Div. yld. per cent.	Bid.	Asked.	Description.	Sales.	High.	Low.	Close.	chge.	Close Net Dec.30, 1926.
3.5	146¾	147	Abitibi P & P	600	147	146	147	− 1	87
6.3	112	112¾	Abr & Str pfd	200	112¾	111¾	111¾	....	....
3.3	183¼	185	Adams Exp	100	183½	183½	183½	− ¼	....
....	13	13	Adv Rumely	100	12¼	12¼	12½	− ¼	9¼
....	38	38½	Do pfd	100	38¼	38	38	− ¼	31¼
2.9	183¼	183	Ahum Lon	500	3¾	3¾	3¾	....	87
....	11¾	11¾	Air Reduct	100	182¾	182½	182¾	− ¼	140
....	....	1¼	Ajax Rubber	5,500	11¾	11¼	11¾	− ¼	3¾
2.7	25	28	Alaska Jun	100	1	1	1	− ¼	....
3.9	153½	153¾	Alb P W Pa	900	25¾	24½	25¾	....	....
5.7	122½	123	Allied Chem	5,700	154½	153	153	....	137½
5.1	116	117	Do pfd	100	123½	123¾	123¾	....	....
....	12	13¼	Allis-Chal	300	117¾	116½	116½	− ¾	89
6.7	30¼	30¾	Amal Leather	2,300	12	11½	12	....	16½
....	19¾	19¾	Amerada	500	30¾	30½	30¼	− ¼	31½
....	60¾	60¾	Am Agr Chem	1,700	20¼	19¾	19¾	− ¼	13¾
....	16	17¾	Am Bank Note	1,100	69¾	69	69¾	....	46
....	37	39	Am Beet Sug	1,100	16½	16	16	....	23
2.7	25	28	Do pfd	100	39	39	39	....	58¼
3.9	153½	153¾	Am Bosch	1,400	20¼	20¼	20¼	− ¾	16¼
3.7	44¼	44¾	Am Brk Shoe	2,500	44¾	43	44¾	+ 2	....
....	15½	16	Am Br B Elec	5,500	16¼	15¼	15¾	− ¾	37¾
....	61	62	Do pfd	130	62¾	61¾	61¾	− 1	96¾
2.7	74	74¾	Am Can	21,300	74¾	73¾	74¼	− ¾	48¾
5.6	108½	108¾	Am C & Fdy	12,700	108¼	104¼	108¾	+ 4	101
4.2	71¾	72	Am Chicle	500	72	71	72	+ 1	30¾
6.4	106½	109¼	Do pr pfd	40	109¼	109¼	109¼	....	88
5.8	13¾	13¾	Am Drug	700	13¾	13¾	13¾	− ¼	9¼
3.5	168¾	170	Am Express	300	168¾	168	168	....	130
....	23¾	24	Am Frn Power	4,200	24¾	23¾	23¾	− ¾	20¼
....	108	109	Do vtc	7,100	4¾	4	4	− 1	....
6.5	108	108½	Do pfd	600	108¾	108	108	− ¼	85¾
....	56	58	Am H & L pfd	100	57	57	57	− 1	51
3.4	66½	67	Am Home Prd	600	67¾	66¾	66¾	− 1	30
5.5	30¾	31	†Am Ice	3,300	31	30½	30¾	+ ¼	....
6.7	90¼	90¾	Do pfd	100	90¼	90¼	90¼	....	....
4.6	65	65¼	Am Intl Corp	14,000	66¼	61¾	65¼	+ 4	10
....	6	6¼	Am La France	1,500	6¼	6	6	− ¼	....
....	60	63	Do pfd	200	62¾	62	62	....	....
....	60¾	61	Am Linsd Oil	6,800	62¾	60¼	60¾	....	30
....	82	84	Do pfd	400	84¼	82½	83½	− ¼	....
7.3	111¾	111½	Am Locos	8,300	111¼	109	111¼	+ 3½	106¾
1.2	177	180	†Am M & Fdy	200	180	180	180	− 3	73¼
6.4	46¾	47	Am Metals	1,800	47¾	46¼	47	....	42¾
....	20½	21	Am Piano	1,200	21¼	20¼	20¾	− ¼	....
8.0	87½	88	Do pfd	50	87½	87½	87½	− ¼	104½
1.6	63¼	63¾	Am Pow & Lt	1,800	64	63	63	− ¼	61
3.8	133	134	Am Radiator	200	133¾	133¾	133¾	....	112¾
....	74	74½	Am Republic	6,900	76¼	73½	74¾	− ¼	40½
5.5	109¼	112	Am Ry Exp	100	109¼	109¼	109¼	....	....
6.9	58¾	59	Am S Razor	1,000	59¾	58¼	59	+ 1	56
7.5	40½	40¾	Am Seating	1,300	41	40¼	40¼	− ¾	....
....	3¼	3¾	Am Ship & C	1,600	3¾	3½	3½	....	5¾
4.4	181½	181¾	Am Smelting	5,900	182¾	181	181¾	− ¼	142¾
5.5	131	132½	Do pfd	100	132½	132½	132½	+ ½	120¾
8.3	142	143	Am Snuff	100	143¾	142¾	143¾	....	....
4.6	64¾	65¼	Am Steel Fdry	6,300	65¾	64	64¾	+ 1	44¼
6.5	76¾	77	Am Sugar	2,300	77¼	76¼	76½	− ¼	44¼
....	63¼	63¾	Am Sum Tob	800	62¾	62¼	62½	− ¼	45¼
16.7	30	30¼	Am Tel & C	100	30	30	30	....	27¾
5.0	178	178½	Am Tel & Tel	1,700	178¾	178¾	178¾	− ¼	149¾
4.6	171¼	172	Am Tobacco	1,900	171¾	171¼	171¾	+ ¼	122¾
5.0	119	....	Do pfd	100	120	120	120	....	103¼
4.8	171½	172	Do B	600	172¾	172	172¾	+ ¼	120¾
4.5	125	128	Am Type Fdy	100	127	127	127	....	125
6.4	108¾	111	Do pfd	100	109¼	109¼	109¼	....	....
2.1	59¼	59¾	Am W Wk	4,500	59¾	57¾	58¼	+ ¼	22¾
5.9	101½	101¾	Do 1st pfd	200	102	101½	101½	− ¼	....
....	19¾	20	Am Woolen	2,300	20¾	20	20	− ¾	25¾
....	48¾	49	Do pfd	3,300	49¼	48¾	49	− ¼	36
....	17¼	18	Am W Pa	1,900	18	17	17¾	....	....
....	42¾	44	Do pfd	100	44	42¾	42¾	− 1¼	....
....	6¼	7	Am Zinc	100	6¾	6¾	6¾	....	8¼
....	40¼	41	Do pfd	200	40½	40¼	40¼	− ¼	44¾
5.3	56¾	57	Anaconda	14,400	57½	56¾	57	....	47¾
....	10	10¼	Arm & Co "A"	4,300	10¼	9¾	10¼	+ ¼	14¾
....	5	5¼	Do B	30,000	5¼	5	5	....	8¾
10.8	64¾	65	Do pfd	400	65¼	64¼	65¼	+ ¼	....
8.5	83	84	Arm of Del pf	300	83½	82½	83¼	+ 1¼	....
....	49¾	49¾	Armold Consib	1,500	49¼	48¾	49¾	+ ¼	23½
4.8	61½	62¼	Archer Dan	700	62¾	62¼	62¾	− ¾	....
7.3	41	45	Art Loom Corp	500	41	41	41	....	....
5.2	47½	47¾	Asso Dry Gds	1,200	48	47¾	47¾	− ¼	41¾
3.1	39	40	Associated Oil	90	39	39	39	− 1	....
3.7	192	192¾	Atchison	6,200	193¾	191¼	192	− 1¾	168¾
4.7	105¾	106	Do pfd	900	106¼	105¾	105¾	+ ¼	96
3.8	184	186	Atl Coast Line	3,800	188½	183	185	− 2	203½
....	40	40½	Atl Gulf & W I	800	40¾	39¾	40	+ ¼	40½
....	39	41	Do pfd	400	39½	39¼	39½	....	39¼
3.8	108	107	Atl Refining	5,800	107	105¾	106	− 1¼	113¾
6.4	62	63	Atlas Powder	300	8	8	8	....	....
....	72½	74½	Aust Credit	900	73	72¾	72¾	− 4¼	....
....	8	8½	Atlas Tack	300	8	8	8	....	....
6.8	44¾	44½	Au Str S Raz A	200	44½	44¼	44½	+ ¼	....
....	4¼	4¾	Austin Nichols	300	4¾	4¾	4¾	+ ¼	....
....	23	25	Do pfd	1,300	24¼	23¼	23¼	− ¾	....
....	7½	8	Auto Sales	2,000	8¼	7¾	8	....	....
2.7	260	261	Baldwin Loco	7,800	264½	258¼	260	+ 1½	160½
5.1	116¾	116¾	Balt & Ohio	7,700	117¾	116½	116¾	....	107¾
4.4	82¾	83¼	Do pfd	100	83¾	82¾	82¾	+ ¼	73¾
5.0	69	70	Bangor & A	600	69	68¾	69	....	45
6.3	110¾	112¾	Do pfd	60	112¾	111¾	111¾	....	....
....	47	49	Barnett Leather	100	49	49	49	....	41
....	23	25	††Barnsdall A	5,500	25¼	24¾	24¾	....	27½
....	103	109	Baruk Clrars	100	104	104	104	....	53
6.4	108¾	109	Do 1st pfd	100	109	109	109	....	....
....	15	15½	Beacon Oil	1,400	15	15	15	....	....
3.5	70¾	71	Beechnut Pkg	1,300	71¼	70¾	71	+ 2	58¾
10.5	18¾	18¾	Belding Bros	1,300	18¾	18½	18¾	− ¼	26¼
5.5	54½	55	Best & Co	600	55¼	55	55	− ¼	46¾
....	56¾	56½	Bethlehem Stl	7,200	57¼	55¾	55¾	− ¾	....
5.8	119½	120	Do 7% pfd	1,100	120	119½	120	+ ¼	....
....	92	93	Blumenthal pf	180	93¾	92	92	....	40
....	44¾	44¾	Bloomingdale	500	44¾	44	44¾	+ ¼	41
6.3	110	111½	Do pfd	50	111	111	111	....	....
....	4¾	5	Booth Fisheries	400	5	5	5	....	....
....	20	20½	Botany Mills A	300	20	20	20	− ¼	28¼
....	23¾	24	Briggs Mfg	9,000	24¼	23¾	23¾	+ ¼	28¾
....	1¾	1½	Brit Emp Stl	100	1½	1½	1½	+ ¼	1
3.5	221	222	Brklyn Edison	2,260	225	219	221¼	+ 3¼	155¾
7.1	55½	56	Bkln Man Tran	3,200	56	55¾	56	− ¾	60¼
7.1	83¾	84½	Do pfd	300	84½	84½	84½	....	....
3.2	154½	156¼	Bklyn Un Gas	8,000	157½	154¼	154¼	+ 2	91½
5.2	49	49¼	Brown Shoe	1,600	49¼	48½	49¼	+ ¾	33
5.8	120	122	Do pfd	100	120	120	120	....	....
9.1	33¼	33¾	Brunsw Bal Col	3,300	34¼	33¼	33¼	....	36¾
....	17¾	18	Brunsw Dock	1,100	18¾	17	17¾	− ¼	....
5.3	75	75½	Burr Bf & P	30	75¼	75¼	75½	....	....
10.1	99¼	99½	Burns Bros A	200	99¾	99¼	99¼	+ ¼	125¾
....	17¾	18	Do B	300	18	17¾	17¾	− ¼	28
2.1	141	143¾	Burr Add Mch	1,300	143¾	143¼	143¾	+ ¾	122¼
3.2	62	63	††Bush Term	1,600	62½	61¾	62½	+ ¼	39¾
6.4	108¼	109½	Do deb	30	110	109	109	− ¾	93
6.0	115¾	117	Bush T Bldg pf	60	116¾	115½	115½	....	103¼
....	4½	4¾	Butte C & Z	900	4¾	4¾	4¾	....	4¼
20.0	10	10¼	Butte & Sup	1,300	10¼	10	10	− ¼	4¼
4.4	45	46	Butterick	460	45½	45	45½	....	51
2.8	70	72	By Prod Coke	700	73	71	71¾	+ ¾	67¼
....	94	94½	Byers A M Co	5,300	94¾	93¾	94¼	− ¾	41½
5.3	74¾	75¼	Calif Packing	3,400	75¾	74¾	74¾	− ¾	89¾
4.3	23¾	24	Calif Petrol	5,000	24	23¾	24	+ ¼	31
....	1¾	2	Callahan L & Z	400	2	1¾	1¾	− ¼	1½
5.3	113¾	114¼	Calumet & Aris	10,500	115½	112½	113	− 1	67¼
9.3	21½	21¾	Cal & Hecla	6,700	22	21½	21¾	− ¼	14¾
3.6	55½	55¾	Can Dry Ging	4,800	55½	54¾	55¼	+ ¼	36¼
4.8	208½	209	Canad Pacific	12,600	210¾	208¾	209	− ¾	166¾
2.2	266	269	Case J I	800	268	263	268	....	151¾
6.7	29	29¼	Cent Alloy Stl	400	29¾	29¼	29¼	− ¼	29
....	12¾	13¼	Cent Rib Mills	600	12¾	12¼	12¾	....	13¾
5.8	67¾	68	Cerro de Pasco	8,100	69	67¾	67¾	− ¾	61¾
7.7	52½	52¾	Cert Products	1,100	53¼	52	52¼	− ¾	41
....	5	6	Chandler Clev	600	5¾	5¼	5¼	....	2¾
....	15½	16	Do pfd	3,300	16	15¾	16	+ ¼	14¾
4.9	202¾	203¾	Chesap & Ohio	6,700	204¾	202¼	202¾	− ¾	161¾
3.6	79½	79¾	Chesapeake Cor	3,700	80¼	79¼	79¼	+ ¼	....
....	12½	13¾	Chi Gt West	1,900	13¾	12¾	12¾	− ¼	....
....	27¾	28	Do pfd	3,800	28¾	27¾	28	− ¾	24¼
....	18¼	18¼	C M & St P	700	18¾	18	18¾	....	9¼
....	18	18¾	Do cfs	6,700	18	17¾	18	+ ¾	9
....	33	35¾	Do pfd	5,600	35¾	34½	35¾	+ ¾	19¼
....	34½	35	Do pfd ctf	5,000	35	34	35	+ ¼	18¾
4.5	132	133	Chi Pneu Tool	100	132	132	132	....	123¾
4.5	110½	111	C R I & P	8,800	111¾	109¾	110½	+ 1¼	68¼
6.4	108	109¼	Do pfd A	300	109	109	109	....	....
5.9	102	102¾	Do pfd B	100	102	102	102	....	96
....	7	7¼	Chi & Alton	600	7¼	7	7	....	....
....	10¾	11	Do pfd	200	11	11	11	....	7¾
....	41¾	42¼	C & E I	600	41¾	41¾	41¾	− ¾	30
....	71	72	Do pfd	6,400	71½	70	71	....	....
4.6	86	86¼	C & N W	8,700	86	85¾	86	+ ¼	80¼
4.6	51¼	52	††Childs Co	2,700	53¼	52	52	+ ¾	34
6.0	41¼	42¼	Chile Copper	7,700	42¾	41¼	41¾	+ ¼	24
1.7	81½	82	Christie Brown	8,700	82¼	81	82	+ 2	33½
4.9	61¼	61½	Chrysler Mot	17,100	62	61	61¾	− ¼	42
7.0	113¾	114½	Do pfd A	100	114¼	114¼	114½	....	103¾
....	63¼	63½	City Stores B	1,000	63¾	63¾	63¾	+ ¾	....
1.0	112	150	City Service	40	150	150	150	....	....
6.3	79	80¼	Cluett-Pea	1,400	80¾	79	80¼	+ ¼	....
3.9	125½	128¾	Coca-Cola	1,900	129	128¾	128¾	− ¾	172¾
3.6	109¼	110	Collins Alk	9,600	112¾	109¼	109¼	− 2¾	65
....	78¼	78½	Colo Fuel	12,400	79¼	77¾	78½	+ ½	43½
4.4	90¼	91	Columbia Carb	1,200	92½	91	91	+ ¼	....
5.5	90¾	91¼	Col Gas & E	2,200	91½	90¾	90¾	− ¾	89
5.5	108¾	108¾	Do pfd	100	109½	109½	109¾	+ 1¼	101
4.4	23¼	23¾	Comi Credit	1,700	23½	22	23¼	+ 1¾	18
7.3	88¼	88¾	Do 1st pfd	250	88½	88¼	88¾	− ¾	....
7.3	23¼	24	Do pfd	10	23¾	23¼	23½	....	....
6.0	58	61	Comi Inv Tr	1,600	60	59	60	+ 3¼	55¾
6.9	95	98	Do 6½% pfd	900	96	94¾	96	+ 1¾	....
4.7	169	169¾	Comi Solv	1,400	170¼	167¾	169¾	− ¼	....
3.1	64¼	65	Com Power	1,600	64¾	64¼	64½	− ¾	....
....	28¾	29	Congoleum	11,300	29¼	28½	28¾	+ ¼	18¾
5.1	79¼	79¾	Congress Cig	2,800	79¾	78	79¾	+ 1¾	56¼
8.4	83¼	84	Cons Cigars	3,600	84¾	83¼	83¾	+ 2¼	83¾
7.1	98¼	101	Do pfd	100	99	99	99	− ½	....
....	⅞	1	Cons Dist	500	1	⅞	⅞	− ⅛	1⅜
4.1	125¾	125¾	Con Gas	67,600	125¾	123	125¾	+ 4	108¾
4.9	102	102½	Do pfd	1,400	102¼	102¼	102¼	+ ¼	....
8.6	70	70¼	CER C 6% p	200	70¼	70¼	70¼	....	70¼
....	3¼	3¾	Cons Textile	4,200	3¾	3¼	3¾	....	3¾
6.0	83	83¾	Conti Can	2,200	84½	83½	83½	− ½	72¾
8.3	48	48½	Conti Bak A	8,000	48½	46¾	48	+ ¾	43
8.7	92¾	93	Do pfd	900	92¾	92	92½	+ ½	91½
....	5¼	5¾	Do B	8,000	5¼	5¼	5¾	− ¼	8¾
2.1	305	310	††Conti Ins	500	310	306	308¾	....	139
8.5	82	82¼	Do new	3,100	83	82¼	82¼	− ¾	....
7.5	10¼	10¾	Conti Motors	3,400	10¾	10¼	10¼	....	13
3.1	64½	65	†Corn Prod	2,600	64¾	64¼	64¾	+ ¼	49¾
4.3	118¾	119	Coty Co	6,600	118½	117	117¾	+ 1¾	....
....	18	22	Crex Carpet	400	18¼	18¼	18¼	....	....
8.7	89¾	90	Crucible Steel	1,700	90¾	89¾	89¾	....	73¾
....	6¾	....	Cuba Cane S	2,500	7¼	6¾	6¾	− ¼	10¾
....	30¼	30¾	Do pfd	4,900	31¾	30	30¼	+ ¼	43
....	29	30½	Cuba Co	3,800	27¾	29	29	....	21
4.4	22¾	22¾	Cuba-Am S	10,300	23¾	22¾	23¾	....	27
7.4	53¼	54	Cudahy Pkg	600	54	53¾	53¾	− ¼	44¾
....	11¼	11¾	Cushman 7% pf	10	115	115	115	....

WHEAT STRONGER EXCEPT ON DEC.; CORN IS LOWER

BY CHARLES MICHAELS.

Wheat showed a stronger undertone the greater part of yesterday, but the December weakened toward the last on the delivery of 533,000 bu on contracts and closed ⅜c lower, while deferred futures were ⅜@⅝c higher. December finished at $1.26⅜, and May, $1.30⅜. Corn lost ⅜@⅝c on forecast for clear and colder weather, with December, 81⅜@81½c, and May, 89⅛@89¼c. Oats finished unchanged to ⅛c lower, and rye ⅛c higher to ⅜c lower.

Sentiment was more friendly to the buying side of wheat, with rather persistent buying of the deferred deliveries by commission houses, shorts and local professionals, which readily absorbed the offerings. There was buying of futures here for the northwest against sales in the latter markets, and also buying of wheat against sales of corn. Selling against offers was a factor in checking the upturn.

Local traders who were on the buying side of corn the previous day were good sellers, and found demand less aggressive. Strength in wheat led to some buying, but the finish was within a fraction of the bottom. Outside trade was not large.

Local longs sold oats, and with the decline in corn a lower range was established, although selling of corn against buying of oats combined with strength in wheat caused a rally from the inside figures.

Rye prices held within a range of ⅛@⅜c with a light trade. Export demand at the seaboard was slow. German crop is officially estimated at 251,000,000 bu, or 16,000,000 bu under the previous returns, and compares with 236,000,000 bu harvested in 1926.

WORLD'S GRAIN MARKET NEWS

Wheat traders favoring the constructive side of the market made the point at the close yesterday that offers had been good for two consecutive days despite the slow market. They regarded the market as still oversold, and were especially satisfied with its action as it closed higher despite the break in corn.

The delivery of 533,000 bu wheat, largely No. 2 hard, on December contracts, most of it on the second delivery yesterday, brought out liquidation through a half dozen of the big commission houses in December contracts and depressed values, while the distant futures showed strength. There was buying of wheat here credited to Winnipeg, which helped to strengthen the market.

Corn traders were said to have taken corn on offers Wednesday, and sold it out yesterday, creating weakness and a decline in prices. December corn continues to come out from scattered holders. Cash interests, who recently sold December and bought May at 6c spread, were credited with selling December and buying May at 7½c difference.

FINANCIAL NOTES

Election of the following officers of the Westinghouse Electric and Manufacturing company was announced today by the board of directors: Controller, Clinton M. Finney, formerly controller and late vice president of the Worthington Pump and Machinery company; secretary, Warren H. Jones, assistant secretary of the company since 1911; assistant secretary, Edward J. Mulligan, who began his business career as office boy to George Westinghouse twenty-five years ago.

Christmas week sales of F. W. Woolworth company reached a record of $17,180,687, an increase of $3,061,495 over a year ago. Sales the day before Christmas were $4,118,202, a gain of $490,147. Company officials look for December sales of $44,000,000 and a year's total of $273,000,000, which would be nearly $20,000,000 more than in 1926. Stores now in operation total 1,589 and 84 sites are under lease for 1928.

The privilege of exchanging preferred stock of Goodyear Tire and Rubber company for first preferred on the basis of 1¼ shares of the latter for each share of the former will be reopened Jan. 1. Those exchanging will receive an increased dividend income by reason of the additional shares issuable on the exchange.

Life Savers, Inc., earned $3.33 a share in eleven months this year.

CASH GRAIN NEWS

Export sales of wheat in all positions yesterday were finally estimated at 1,000,000 to 1,250,000 bu, largely Manitobas from the Atlantic and Pacific coasts, but included in the total was a fair amount of domestic winters and Duluth springs. England, Greece and the continent were said to have been the buyers. Corn sales in the last two days were 100,000 to 150,000 bu. Demand for other grains was slow.

Range of cash grain prices in leading markets follow:

WHEAT.

	Chicago.	Kansas City.	St. Louis.
No. 2 red.	....	1.40@1.42¼	1.12
No. 3 red.	1.35¼	1.39½	....
No. 1 hd.	....	1.26	....
No. 2 hd.	....	1.26@1.52¼	1.32
No. 3 hd.	1.28	1.22@1.51½	....
No. 4 hd.	....	1.42½@1.45	....
	Chicago.	Winnipeg.	Minneapolis.
No. 1 N.	....	1.38⅜	1.24⅛@33⅝
No. 2 N.	....	1.33⅜	1.22⅜@29⅝
No. 3 N.	....	1.22⅜	1.19⅛@27⅝
No. 1 dk. N.	....	....	1.25⅜@68⅝

CORN.

	Chicago.	Omaha.	Peoria.
No. 2 mx.	....	74½	....
No. 3 mx.	80⅜	73 @73½	....
No. 4 mx.	75 @79	....	....
No. 5 mx.	75	68	73
No. 6 mx.	....	....	70
No. 2 yel.	86¼	....	....
No. 3 yel.	82¼	76	....
No. 4 yel.	79¾@85	71½@72½	....
No. 5 yel.	78 @84	68½@70½	....
No. 6 yel.	70 @82¾	....	71 @72½
No. 2 wh.	....	75	....
No. 3 wh.	....	73	....
No. 4 wh.	82½	71½@72	....
No. 5 wh.	76¼@84	....	....
No. 6 wh.	70 @72½	....	....
S. grade.	63 @72½	....	65 @69
	Milwaukee.	Kansas City.	St. Louis.
No. 2 mx.	....	75½@76½	....
No. 3 mx.	....	72½@75	77½
No. 4 mx.	....	70½@71½	76
No. 2 yel.	....	78 @78½	85½
No. 3 yel.	....	75¼@77½	82
No. 4 yel.	81	73 @74½	78¼@80½
No. 2 wh.	....	75 @77	....
No. 3 wh.	....	72 @75	80 @80½
No. 4 wh.	....	70	77½@78
	Minneapolis.	Buffalo.	Toledo.
No. 2 yel.	83 @84	....	....
No. 3 yel.	78 @81	....	89 @90
No. 2 mx.	77 @79	....	....

OATS.

	Chicago.	Kansas City.	St. Louis.
No. 2 wh.	54¾@56	54	56 @56½
No. 3 wh.	52 @55	53½	54½@55½
No. 4 wh.	53 @53¼	....	....
	Milwaukee.	Omaha.	Minneapolis.
No. 2 wh.	....	51	52⅜@54⅜
No. 3 wh.	53¼@53⅜	50 @50½	50¼@52⅜
No. 4 wh.	....	....	49⅜@50⅜
	Buffalo.	Toledo.	Peoria.
No. 2 wh.	....	57½@58½	52½@54

RYE, BARLEY AND FLAX.

	Rye.	Barley.	Flax.
Chicago	....	82 @90	2.15
Milwa'kee	1.05	89 @94	....
Minpls	1.00⅝@01⅝	77 @86	2.07@2.15
Duluth	1.01⅜	75 @82	2.07@2.15

CLOVER AND TIMOTHY.

	Cash.	March.
Clover—		
Chicago, per 100 lbs.	22.00@28.25	......
Toledo, per 60 lbs.	18.60	18.60
Timothy—		
Chicago, per 100 lbs.	3.00@ 3.75	......
Toledo, per 45 lbs.	2.02½	2.17½

COTTON MAKES GAIN

Best prices on cotton were made shortly before the close yesterday. Liverpool later closed 5 to 7 points lower, with spot sales 7,000 bales. This did not prevent buyers in American markets from taking hold more freely and at the finish futures in Chicago were unchanged to 24 points higher with other markets 10 to 17 points higher.

Spots in New York gained 10 points to 20.10c with New Orleans up 5 points to 19.85c, while Houston was 19.80c and Galveston 19.90c.

World's production was given as 18,937,000 bales, against 24,508,000 bales last year. India is given 4,559,000 bales, against 4,259,000 bales last year. Prices follow:

CHICAGO MARKET.

	High.	Low.	Close.	Prev. close.	Last year.
January	19.74	19.48	19.74	19.50	12.70
March	19.78	19.51	19.77	19.60	12.87
May	19.80	19.53	19.79	19.57	13.07
July	19.65	19.60	19.65	19.50	13.25
October	19.00	18.85	19.00	19.00	13.40

NEW ORLEANS MARKET.

	High.	Low.	Close.	Prev. close.	Last year.
January	19.66	19.35	19.60	19.50	12.72
March	19.74	19.44	19.68	19.57	12.82
May	19.75	19.45	19.70	19.58	13.01
July	19.58	19.30	19.54	19.42	13.18
October	19.00	18.71	19.00	18.83	13.28

NEW YORK MARKET.

	High.	Low.	Close.	Prev. close.	Last year.
January	19.62	19.37	19.60	19.49	12.77
March	19.70	19.46	19.69	19.57	12.95
May	19.85	19.60	19.84	19.71	13.14
July	19.76	19.53	19.75	19.63	13.29
October	19.19	18.97	19.16	19.03	13.44

Exports were 16,654 bales, making 3,856,814 so far this season; port receipts, 26,086. U. S. port stocks, 2,627,184.

BIDS AND OFFERS

Range of prices on bids and offers, good all day Friday, follow:

WHEAT.

	Bids High.	Bids Low.	Bids Close.	Offers High.	Offers Low.	Offers Close.
Dec	1.25⅛	1.25	1.25	1.26⅛	1.27⅞	1.28
Mar	1.28⅜	1.28⅜	1.28⅜	1.29⅛	1.29½	1.29⅜
May	1.29⅛	1.29⅜	1.29⅜	1.31¼	1.30⅜	1.30⅜
July	1.25⅛	1.25⅛	1.25⅛	1.26⅛	1.26⅛	1.26⅛
CORN.						
Dec	80⅛	80	80	82½	82	82⅛
Mar	85⅛	85	85	86⅝	86⅛	86⅛
May	88⅜	88½	88½	89⅝	89⅜	89⅜
OATS.						
May	54⅞	54⅜	54⅜	55⅛	55⅛	55⅛
RYE.						
Mar	1.07⅛	1.07⅛	1.07⅛	1.08⅛	1.08⅛	1.08⅛
May	1.08⅛	1.08	1.08	1.09	1.08⅛	1.08⅛

GOOD ALL NEXT WEEK.

	Bids Wheat.	Bids Corn.	Bids Oats.	Offers Wheat.	Offers Corn.	Offers Oats.
Mar	1.25⅛	82⅝	52⅛	1.32⅝	89⅝	55⅛
May	1.26⅜	85⅛	53⅝	1.34	93	56⅝

GRAINS IN ALL MARKETS

	Open.	High.	Low.	Closing Dec.29 1927.	Dec.28 1927.	Dec.30 1926.
December Wheat.						
Chgo.	1.26⅜	1.27⅛	1.26⅜	1.26⅜	1.27⅛	1.38⅜
K. C.	1.22⅜	1.22⅜	1.22	1.22	1.21⅜	1.33⅜
Mpls.	1.23⅜	1.24⅛	1.23⅛	1.23⅜	1.23⅜	1.39⅜
*Dul.	1.18⅜	1.18⅜	1.18	1.18	1.17⅜	1.38⅜
Wpg.	1.30⅜	1.31	1.30⅜	1.30⅜	1.30⅜	1.31⅜
†Lpl.	1.53⅜	1.54⅛	1.53⅜	1.54⅛	1.52⅜	1.61⅜
March Wheat.						
Chgo.	1.28⅛	1.29⅜	1.28⅛	1.29	1.28⅜	......
Mpls.	1.24⅜	1.25⅜	1.24⅜	1.25	1.24⅜	......
Lpl.	1.49⅜	1.50⅜	1.49⅜	1.50⅜	1.48⅜	1.52⅜
May Wheat.						
Chgo.	1.30⅛	1.30⅜	1.29⅜	1.30⅜	1.29⅜	1.39
St. L.	1.30⅛	1.31⅛	1.30	1.30⅜	1.30⅜	1.38⅜
K. C.	1.24	1.24⅜	1.23⅜	1.24⅛	1.23⅜	1.33⅜
Mpls.	1.26⅜	1.26⅜	1.26	1.26⅜	1.25⅜	1.41
*Dul.	1.22⅜	1.23	1.22⅜	1.22⅜	1.22⅛	1.36⅛
Wpg.	1.36⅜	1.36⅜	1.35⅜	1.36⅛	1.35⅜	1.34⅜
Lpl.	1.48⅜	1.49⅜	1.48⅜	1.49⅛	1.48	1.49⅜
July Wheat.						
Chgo.	1.26	1.26⅜	1.25⅜	1.26⅜	1.25⅜	1.31
K. C.	1.20⅛	1.21⅛	1.20⅛	1.20⅜	1.20⅜	......
Wpg.	1.35½	1.35⅜	1.35⅛	1.35½	1.35⅜	1.34
December Corn.						
Chgo.	.82¼	.82⅜	.81¼	.81⅜	.82¼	.70
K. C.	.76	.76	.75⅜	.75⅜	.76	.72⅜
March Corn.						
Chgo.	.86¼	.86⅜	.85⅜	.85⅜	.86½	......
May Corn.						
Chgo.	.90	.90	.88⅜	.89¼	.89⅜	.80⅜
St. L.	.90	.90	.88⅜	.89	.89⅜	.81½
K. C.	.83	.83⅜	.82	.82¼	.82⅜	.78⅜
Chgo.	.92⅜	.92⅜	.91⅜	.91⅜	.92⅜	.73⅜
K. C.	.85⅜	.85⅜	.84⅜	.85	.85⅜	.81⅜
December Oats.						
Chgo.	.51½	.51⅜	.51¼	.51⅜	.51⅜	.45⅜
Mpls.	.51	.51⅜	.51	.51	.50⅜	.45⅜
Wpg.	.60⅜	.60⅜	.60¼	.60⅜	.60⅜	.56½
March Oats.						
Chgo.	.54	.54	.53½	.53⅜	.53⅜	......
Mpls.	.51¼	.51¼	.51	.51¼	.51	......
May Oats.						
Chgo.	.55¼	.55⅜	.54⅜	.55¼	.55¼	.49⅜
Mpls.	.52	.52¼	.51⅜	.51⅜	.51⅜	.47
Wpg.	.64	.64	.63⅜	.63⅜	.63⅜	.58⅜
December Rye.						
Chgo.	1.05⅜	1.05⅜	1.05¼	1.05⅜	1.05¼	.94⅜
Mpls.	1.01	1.01	1.00⅜	1.01	1.01	.90½
Wpg.	1.03	1.03	1.02½	1.02½	1.02¼	.92⅜
Dul.	......	......	......	1.01	1.00½	
March Rye.						
Chgo.	1.07⅜	1.07⅜	1.07⅜	1.07⅜	1.07⅜	......
May Rye.						
Chgo.	1.08⅜	1.08⅜	1.08⅜	1.08¼	1.08¼	1.00
Mpls.	1.02⅜	1.02⅜	1.02⅜	1.02⅜	1.02⅜	.94⅜
Wpg.	1.07¼	1.07⅜	1.07¼	1.07⅜	1.07⅜	.97⅜
December Barley.						
Mpls.	.83½	.83½	.83	.83	.82⅜	.69½
Wpg.	.84¼	.84⅜	.84	.84½	.84⅜	.68½
December Flaxseed.						
Mpls.	2.05	2.05	2.04½	2.04½	2.04⅜	2.19⅜
Dul.	2.05⅜	2.06½	2.05⅜	2.06½	2.05⅜	2.18½
Wpg.	1.78	1.79⅜	1.78	1.78⅜	1.77½	1.91½

*Durum. †Exchange $4.86.

FARM AND GARDEN

BY FRANK RIDGWAY

Additional proof of the value of lengthening the layer's day by feeding chickens under electric lights has been brought out recently in tests with flocks at Columbia, Mo. Two state agricultural colleges flocks of fifty pullets each at the university farm demonstrated that costs in production can be cut by using lights.

In November the lighted flock produced twenty-nine per cent more eggs than the unlighted birds at a current cost of approximately 2.6 cents a day. In actual eggs the pullets fed under light laid 862 eggs in the thirty days compared to 667 eggs produced by the birds in the unlighted house. This difference of 195 eggs, or 16¼ dozen eggs laid by the fifty pullets, means $6.50 with eggs at 40 cents a dozen.

In a report of the test, R. R. Parks, an electrical engineer, said that when the birds were started on lights early in October, the production of the unlighted pen led for about two and a half weeks but that the birds became accustomed to the lights they led by far the unlighted pullets whose production decreased due to the shorted feeding day as winter came on. As in other tests it was shown that the longer feeding period on the lighted birds enabled them to eat more feed to build up their bodies and to store a surplus for the egg production. Parks believes that as long as the ration maintains the birds in good condition, the higher production during the more profitable months can be economically continued.

The Missouri station's experience will no doubt stimulate still further interest in using lights to lengthen the laying hen's day, but experienced poultrymen warn against lighting the chicken house to produce a day of more than fourteen working hours for the layer.

CHICAGO STOCK TRANSACTIONS

Thursday, Dec. 29, 1927.

Day's sales..........58,000 Year ago..........61,000 Total, 1927..........10,569,347 Year ago..........10,185,429

Div. yld. per cent.	Bid.	Asked.	Description—	Sales.	High.	Low.	Close.	Net chge.	Close Dec.30, 1926.
....	21	21½	Adams Roy ..	1,000	21½	21	21	....	25⅜
....	4	4½	All Am Radio	200	4	4	4	....	⅛
....	38½	39	Adv Rum pfd	300	38⅜	38⅜	38⅜	....	....
8.1	86½	87¼	Am P U par pf	20	87¼	87⅛	87⅛—	⅛	....
7.1	112	117	Am Shipbldg..	141	113½	113⅛	113¼+	⅛	....
....	⅛	½	Am St A war	500	⅜	⅜	⅜	....	⅜
....	10	10½	Armour Co A..	10	10	10	10 +	¼	15
10.8	64	64⅜	Do pfd	125	65	64⅜	64⅜	....	83⅜
8.4	83	83½	Arm Del pfd..	105	83	83	83½—	½	....
3.4	119⅜	120	‡Auburn Auto	890	119⅜	117½	119⅜+	1⅜	70
7.1	27⅜	28	Bastian Bl Co	1,750	28½	27⅜	27⅜—	⅜	....
....	36	38	Beaverboard pf	100	38	38	38	....	38
3.9	51	52	Bendix Corp...	310	53	51	51 —	½	37⅜
4.9	81½	82	Borg & Beck..	2,700	82	79½	82 +	2½	54¼
11.4	17⅜	18	Brach & Sons.	350	18	17⅜	17½—	½	24⅜
7.3	55½	55⅜	Bkln Man Tran	200	55½	55¼	55½	....	....
9.1	21⅜	22	Butler Bros...	1,200	22	21⅜	21½—	½	23
....	38¼	38½	Campbl W C F	650	38	37	38 +	⅜	....
5.2	52¼	58½	Celotex	150	59½	58⅛	58½—	2	83½
8.2	84½	85½	Do pfd	45	85	85	85	....	90½
8.0	24½	25	Cent D Prod A	900	25	25	25 +	½	....
6.0	99	100	Cent I P S pfd	30	100	99⅜	100 +	1	....
7.0	94¼	94½	CG&E 6½% pf	200	94½	94½	94½	....	....
....	17⅜	17⅜	Cent P S Del.	40	17½	17⅜	17⅜+	⅛	17
3.8	77½	78¼	Cent S W Util	70	78	77½	78 +	1	58⅜
6.7	105⅜	....	Do prior pfd	240	105⅜	104⅜	105⅜+	⅜	99
7.1	99¼	99⅜	Do pfd	260	99½	99½	99½+	½	93⅜
....	1⅜	2	C C & C Rys.	1,328	1⅜	1⅜	1⅜	....	....
....	22	22½	Do pfd	2,850	23	22	22 —	⅜	42
....	24	26½	C N S & MRR	70	24	24	24 —	3	37⅜
5.4	37½	37⅜	Club Alum.....	700	38	37½	37½—	1	....
4.7	171⅜	175	Cmnwlth Edsn	340	172	171⅜	172 +	½	....
....	7⅜	7⅜	Do rts	8,400	8	7⅜	7⅜—	⅜	....
8.1	86½	87½	Consumers pfd	40	87	87	87 —	1	....
7.6	10	11	Cont Motors...	25	10½	10½	10½—	1	12⅜
3.2	46⅜	46½	‡Crane Co	100	46½	46⅜	46½+	½	....
6.9	29	29½	Decker & Cohn	15	29	29	29 —	½	....
....	30	32	Eddy Paper ..	150	31	30½	30½—	⅜	....
....	12⅜	13¼	Elec Househd.	160	12⅜	12⅜	12⅜	....	12⅜
....	5	5½	Elec Res Lab.	20	5½	5½	5½—	½	11¼
7.0	99⅜	100	EG&F 7% pfd	10	99⅜	99⅜	99⅜+	⅛	....
7.4	108	108½	Do 8% pfd..	165	108½	108	108 —	⅛	....
7.4	55	56	Evans A Ldg A	50	54½	54½	54½—	1	29
7.4	55	56½	Do B	135	56	55	56 —	½	25⅜
6.2	19½	19½	Foote Bros ...	170	19½	19¼	19¼—	¼	....
....	47½	48	Galesbg C Dis	220	48	47⅜	48 +	¼	....
4.3	116½	117	Gen Ry Signal	500	116⅜	116⅜	116⅜	....	....
7.2	42⅜	43¼	Greif Bros ...	15	43	43	43	....	....
9.3	42½	44	Gossard	200	43	43	43 —	½	....
....	139	139½	Greene Can....	100	139¼	139¼	139¼	....	....
4.1	33	34½	Hupp Motor ..	85	34½	34¼	34½—	¼	....
5.7	42¼	43	Ill Brick Co..	155	43	42½	43 +	1	51½
1.0	12⅜	13	Kellogg Switch	260	13	12⅜	13	....	15½
....	3⅜	3½	La Salle Ext.	230	3⅜	3¼	3¼—	⅛	....
....	9½	9⅜	Libby McNeill.	650	9½	9½	9½	....	10⅜
....	10⅜	10⅜	Meadows Mfg.	1,250	11⅛	10½	10⅜—	1⅛	....
....	45	46	Do pfd	25	45	45	45	....	....
....	32	32⅛	Minn H R Co	200	32⅛	32	32⅛+	⅛	....
9.3	54¼	54½	Man Elec Sup	100	54¼	54¼	54¼	....	....
5.4	62	62⅜	†Marvel Carb.	1,600	62⅜	61½	62¼+	¼	....
....	34½	34⅜	Marfin Oil	200	34⅜	34⅜	34⅜	....	....
6.7	23½	25	†McQuay Nor.	150	24	24	24 —	1	....
....	39⅜	40	M K & T......	400	39⅜	39⅜	39⅜	....	....
4.9	122¾	122⅞	Mid West Util	330	123	122½	122⅞	....	111
6.4	94⅞	95	Do 6% pfd..	55	95	94⅞	95 +	½	117⅝
6.4	125½	126	Mid W U pr pf	170	125¾	125½	125¾+	4½	44
3.5	113	116	†Midld Ut Pro	49	115	115⅝	115⅝	....	....
6.8	102⅛	103	Midld U pfd A	65	103	102⅝	103	— 1	67
8.3	117⅝	118⅛	Montgom Ward	1,000	119⅛	118	118 —	⅜	116
5.7	121⅞	....	Do class A..	80	123	123	123 +	2	....
....	38⅞	39	Monsanto Ch.	300	38⅞	38⅛	38⅛—	⅜	60
6.5	76⅞	77	Morgan Litho	760	77⅝	76⅞	77 —	½	....
6.5	27⅞	27⅞	Nat Elec P A	85	27⅞	27⅞	27⅞+	⅛	2½
....	3⅛	3⅜	Nat Leather...	2,000	3⅜	3⅛	3⅛	....	....
7.9	38	38½	Nat Radiator..	50	38	38	38 —	½	31
6.1	37	37¼	Nat Standard..	200	37¼	37	37—	....	....
8.3	11¾	12	Novadel Proc.	1,100	12	11¾	12	....	14
....	12⅛	13	Omnibus	150	13	13	13	....	....
....	7	7	Oilomatic	700	7⅛	6⅝	7 —	⅛	15⅝
....	43⅝	43⅞	Pan Am B....	300	43⅞	43⅝	43⅞	....	....
5.8	53⅞	54	Pines Winterfrt	1,500	54	52⅞	54 +	1½	52¾
5.0	160⅛	....	Public Service.	10	160	160	160 +	2	....
5.9	119	....	Do 7% pfd..	13	119	119	119 —	1½	113⅞
4.5	39⅝	40	Q R S Music.	100	39⅝	39⅝	39⅝	....	....
....	22⅛	22¼	Real Silk Hose	95	22⅝	22⅛	22⅛	....	....
3.2	25⅝	26	†Reo Motor....	150	25⅝	25⅝	25⅝	....	20
....	14	15	Ryan Car	100	14	14	14 —	½	....
6.3	32	32⅞	Sangamo Elec.	25	32	32	32 —	½	....
6.9	101	102	S W G & E pf	10	101	101	101 —	⅜	95½
2.9	86⅛	86⅜	Sears Roebuck	1,950	87⅛	86⅛	86⅛—	¾	54
7.2	82⅝	83	Stewart Warn.	1,050	83	82⅝	83 +	½	64⅜
....	14	15	Sprague Sells.	50	14	14	14 —	1	....
6.4	124½	124⅝	Swift & Co....	85	124⅝	124¼	124⅝	....	115⅛
....	74	74½	St L & S W..	200	74	74	74	....	....
4.6	25⅛	25⅝	Swift Intl ..	475	25⅝	25	25	....	21⅜
5.9	51	52	Steel & Tube.	200	51	50	51 +	1	....
5.7	60	61⅛	†Thompsn J R	200	61	60⅝	60⅝—	¼	....
3.3	13⅝	14⅛	Utd Lt & P A	150	14⅛	14⅛	14⅛	....	14
6.9	94⅞	95	Do pfd A....	10	94⅞	94⅞	94⅞	....	....
7.6	52	52⅛	Do pfd B....	110	53	52⅝	52⅝—	....	....
1.6	91⅛	91⅞	†U S Gypsum.	4,800	91⅞	87⅞	91⅛+	4⅛	41⅜
5.7	123	....	Do pfd	45	123	123	123	....	....
4.7	151	151⅛	U S Steel....	1,000	151	151	151	....	....
....	21⅛	21⅛	Vivaudou	100	21⅛	21⅛	21⅛	....	....
6.4	31⅛	31⅜	Warner Gear....	150	31⅜	31⅛	31⅛+	⅛	....
....	11	11⅛	Wahl	500	11⅛	11	11⅛	....	7⅛
....	22⅞	23	Warner B P A	100	22⅞	22⅞	22⅞	....	....
....	40⅛	41	White Sew M	1,000	40⅛	40⅛	40⅛	....	....
....	1	1⅛	Wolff Mfg	275	1	1	1	....	5⅛
....	⅜	½	Do ctf	460	⅜	⅜	⅜+	⅛	5⅝
....	27	27½	Woodworth Inc	100	27	27	27 —	½	....
....	35	36	Do pfd	150	35	35	35	....	....
4.3	69	71	†Wrigley	100	70	70	70	....	51⅛
....	16	16½	Yates Mach ..	465	16½	16	16½	....	27⅜
9.8	41	41½	Yellow Taxi..	170	41½	41	41 —	⅛	42⅛

*Ex dividend. †Pays extra dividend. ‡Pays stock dividend.

BONDS.

Bid.	Asked.	Sales.	Issue—	High.	Low.	Close.	Net chge.	Close Dec.30, 1926.
69½	70	$1,000	C C & C Ry 5s '27	69⅞	69½	69½+	¼	52⅛
98½	....	2,000	Bloomington L 6s.	98⅛	98⅛	98⅛	....	....
46⅞	47	5,000	C Rys ser B 5s '27	46⅞	46⅞	46⅞+	⅜	32
100	100⅛	5,000	Foreman Tr 5½s '37	100	100	100	....	....
81½	82	2,000	M E Ry 1st 4s '38	81½	81½	81½+	1½	....

DRY GOODS MARKET.

NEW YORK, Dec. 29.—(AP)—Cotton goods markets were firm today, with inquiries steady. Sales were less active than a week ago, although a fair amount of business was reported on bag sheetings and some of the print cloth numbers. The trade in finished lines is quiet. Burlaps were a shade higher in Calcutta and unchanged here with business of light volume. Garment manufacturers are becoming busier on spring lines.

IN FOREIGN STOCK MARKETS.

LONDON, Dec. 29.—(AP)—Bar silver, 26⅛d per ounce. Money, 2⅜ per cent. Discount rates, short bills, 4⅜ per cent. Three months bills, 4⁷⁄₁₆@4⅜ per cent.

PARIS.—(AP)—Prices were active on the Bourse today. Three per cent rentes, 61 francs 70 centimes. Exchange on London, 124 francs 2 centimes. Five per cent loan, 81 francs, 95 centimes. The dollar was quoted at 25 francs 39¼ centimes.

GASOLINE AND LINSEED OILS.

GASOLINE—Tank wagon, 14c; service station, 16c; gas machine gasoline, tank wagon, 36.3c. CARBON—Perfection, 12c. FURNACE OIL—Stanoline, tank wagon, 9c; 100 to 700 gals, 8c; 800 gals or more, 7½c. MACHINE OIL—Summer black, 9.4c; winter, 10.4c. LINSEED OIL—Raw, drums, 86c; do, boiled, 89c. WHITE LEAD—100 lb kegs, $13.25. TURPENTINE—Drums, 69c. DENATURED ALCOHOL—Drums, 58½c.

ACTIVE TRADE IN BELLIES

A feature of the trading in provisions was the buying of around 1,500,000 lbs of bellies for May delivery, which advanced prices 25c, while January, although neglected, closed 17½c higher. Packers were the sellers.

Lard was traded in fairly, with selling of January and buying of May a feature. Deliveries were 100,000 lbs on December contracts. Liverpool lard was 3d higher on spot, and unchanged on futures. Exports of lard were 476,455 lbs, and of bacon 714,750 lbs. Prices follow:

	High.	Low.	Close Dec.29 1927.	Dec.28 1927.	Dec.30 1926.
Clear Bellies.					
Jan.	......	......	12.10	11.92	15.30
May	12.70	12.45	12.65	12.40	15.30
Lard.					
Dec.	......	......	11.40	11.40	12.15
Jan.	11.90	11.85	11.87	11.92	12.22
March	......	......	12.05	12.07	12.40
May	12.25	12.20	12.22	12.25	12.57
July	12.40	12.35	12.40	12.40	12.70
Short Ribs.					
Jan.	......	......	......	10.87	13.85
May	......	......	11.40	11.27	13.85

The American Boy Wants A Western Manager

Adequate experience in the field and ability to direct the western operations of the leading boys' publication in America are essential.

Secure application blanks at Chicago Office, 1418 Lytton Building.

AMERICAN CAN COMPANY

Common Stock

A quarterly dividend of fifty cents per share has been declared on the Common Stock (par value) of this Company, payable February 15th, 1928, to Stockholders of record at the close of business January 31st, 1928. Transfer Books will remain open. Checks mailed.

R. A. BURGER, Secretary.

RESORTS AND HOTELS RESORTS AND HOTELS

Golf at the New BUENA VISTA

CONVENIENT to the BUENA VISTA HOTEL are two wonderful golf courses, one of 27 holes and the other of 18. Just within short motoring distances there are six other fine golf courses.

The BUENA VISTA is one of the most luxuriously appointed hotels in the South. Centrally located within 3 blocks of theaters, stores and churches. It is on the beach, fronting the only deep water where yachts can land between Gulfport and Biloxi. Fishing, sailing and motor boating parties use the pier at BUENA VISTA.

250 rooms with private or connecting baths.

European Plan—Rates Reasonable. Write or Wire for Reservations

Buena Vista Hotel, Biloxi, Mississippi

J. W. APPERSON, President and Gen. Mgr.

RESORTS—FOREIGN

Ocean Travel.

South America

Summer [this winter] in the beautiful, gay, Latin cities of South America where the seasons are the opposite of ours—sail through calm, placid, sunlit seas to the pleasure lands below the Equator. Visit Rio de Janeiro, a sub-tropical scenic gem; Montevideo, the city of roses, and famous Buenos Aires, the Paris of the Western World.

Magnificent 21,000 ton liners sail fortnightly from New York

Fastest Time—Finest Ships

Western World, Southern Cross, Pan America, American Legion

MUNSON STEAMSHIP LINES

111 West Washington St., Chicago — State 6823

NASSAU BAHAMAS

NEW COLONIAL HOTEL

Opens January 9th

The center of the delightful social life of Britain's fairest colony. This modern, luxurious, fireproof hotel overlooking a world famous tropical garden and multi-colored harbor offers splendid accommodations and superb cuisine. Perfect climate, finest of bathing, golf, tennis, fishing and boating. New York Booking Office, Room 211, 67 Wall St.

60 hours from New York

OVERNIGHT FROM MIAMI

For booklets and steamer reservations

MUNSON STEAMSHIP LINES

111 W. Washington St. Chicago

HAVANA from New Orleans

See where Morro Castle frowns upon the harbor. Where the Maine was sunk. Watch the races and the exciting jai alai game. Two days from New Orleans.

S. S. Munamar

7500 tons

Modern, comfortable steamer, excellent cuisine. Saturdays from New Orleans, Tuesdays from Havana.

Munson Steamship Lines

111 W. Washington St., Chicago

James Boring's Cruises

WEST INDIES

By Chartered White Star Liner S. S. MEGANTIC

Two cruises, sailing Jan. 17 and Feb. 11. Havana, Jamaica, Colon, Panama, Cartagena, Curacao, La Guayra, Caracas, San Juan, Bermuda. Membership limited. 22 days. Rates, $320 up. Write, call or phone Stuyvesant 5961.

JAMES BORING'S TRAVEL SERVICE, Inc.

45 Astor Place, New York, N.Y.

Beautiful Balmy Bahamas

Isles of Perpetual June

HOTEL FORT MONTAGUE, NASSAU, N. P. Palatial. Fireproof. Overlooking Emerald Seas. Every Outdoor Sport. Open All Year.

4th ANNUAL SOUTH AMERICAN Cruise Tour by S.S. Vandyck, Jan. 21. 56 Days—ALL EXPENSES INCLUDED—$895 up. Lamport & Holt Line, 127 So. State St., Chicago

Subscribe for the Tribune

All-Expense Tours Via Rail and Water to Florida

From Chicago on the Capitol Limited at 1 p.m. every Monday and Thursday.

Personally escorted tours to Jacksonville. Round trip fare, $91.75, every Monday, includes all expenses going—meals, berth, steamer, sight-seeing trips in Washington—delightful ocean voyage and rail fare via direct route returning. Fare every Thursday is $1.25 higher and the tour includes an additional sight-seeing trip in Savannah, Ga.

Early reservations insure most satisfactory service. Return limit June 15, 1928.

Apply to TRAVEL BUREAU, Rooms 606-7, 112 W. Adams St. Phone Wabash 3242, Chicago, Illinois

BALTIMORE & OHIO 1827 ONE HUNDRED YEARS OF SERVICE 1927

For CHICAGO'S Best Rooms at Lowest Rates

HOTEL SHERMAN

18 Hole GOLF Grass Greens — Forrest Hills-Ricker Hotel, AUGUSTA, GA. Booklet: 680 5th AVE., N.Y.

THE EVERGLADES

A Hotel with a distinct personality. Miami, Florida

PRINCESS MARTHA HOTEL — Ideal location to select as your headquarters when in Florida. SHERMAN DENNIS, Manager. St. Petersburg, Florida.

IDEAL VACATION WEATHER

Luxurious hotels, golf, and the magic of the Gulf Stream. Florida East Coast Hotel Co. St. Augustine, Fla.

HOTEL CALIFORNIAN

LOS ANGELES, CAL. Under New Management. 204 Rooms. All with private bath and radio. Rates $2.00 per day. Special weekly rates.

HOT SPRINGS NATIONAL PARK, ARKANSAS — The Arlington Hotel and Baths. Pine Ozone, Balmy Climate, Golf, Horseback, Motoring. Attractive Special Rates Until December 31st. Write for Booklets and Information.

Coral Gables — Miami, Florida, offers lowest hotel rates for winter season; single rooms, $1.50 to $3 per day; double rooms, $3 to $5 per day; furnished apartments, $40 to $150 month. Write Chamber of Commerce for booklet.

ALL ABOUT SOUTHERN CALIFORNIA. Free information, maps, booklets, exhibits, etc., at Los Angeles Chamber of Commerce Bureau, 56 W. Adams Street, Chicago.

Hotel Atlantic in Chicago

450 Rooms—$2 to $4

CLARK ST. Near JACKSON BLVD.

Hotel Manger — 7th Ave. and 50th St., NEW YORK. The Wonder Hotel of New York. 2,000 ROOMS. $2.50-$5 Single. $3.50-$6 Double.

MIAMI INFORMATION

Hotel reservations — apartments rented — reduced rates. Official City of Miami, Florida. Bureau—104 S. Clark St., Chicago.

HOT SPRINGS NATIONAL PARK, ARKANSAS — For a Glorious Winter Vacation. Balmy Air. Outdoor Sports. Thermal Baths. Reduced Round Trip Fares. Accommodations to Suit. Free Booklet. Write CHAMBER OF COMMERCE, ROOM 3-E.

PARLOR MOTOR COACHES TO Detroit, Toledo, Indianapolis, Cincinnati, St. Louis, Kansas City, Madison, Milwaukee and Orlando, Tampa and Miami, Florida. Gray Line Motor Tours, 12 S. La Salle St. Ph. State 7250

RESORTS—FOREIGN

Ocean Travel.

James Boring's Cruises

Third Annual MEDITERRANEAN CRUISE

By Chartered White Star Liner S.S. DORIC

All principal Mediterranean Ports and Holy Land. Sailing February 8th. Membership limited. 62 days. Rates $690 to $1575. Write, call or phone—Stuyvesant 5961

James Boring's TRAVEL SERVICE, Inc. 45 Astor Place, New York, N.Y.

WHITE STAR LINE RED STAR LINE ATLANTIC TRANSPORT LINE. To all principal points of Europe. International Mercantile Marine Co. 127 S. State St., Chicago.

TRAVEL TO EUROPE — France, England, Germany, Ireland, Italy and all other countries. Ticket Office—All Lines. J. S. Lowitz, 318 S. Dearborn St. Harrison 7000.

JAPAN AND CHINA by N. Y. K. 22,000 Ton Triple-Screw Ships. Every Alternate Tuesday from San Francisco. 100 W. Monroe St., or any S. S. Local Agent.

Best Cuisine on North Atlantic

UNITED STATES LINES

The American Way to Europe

THE ROUTE DE LUXE TO THE MEDITERRANEAN

LLOYD SABAUDO LINE, 318 South Dearborn Street, Chicago.

Advertise in the Tribune

Associated Gas and Electric System

To the Holders of Associated Electric Company Convertible Gold Bonds 5½% Series due 1946:

The Associated Electric Company proposes to retire a substantial portion of the original issue of $65,000,000 of these bonds. We have already acquired a large amount and desire to acquire more. The Chase National Bank of the City of New York, 57 Broadway, as our Agent, will receive deposits of these bonds.

Holders who deposit bonds with said agent on or before January 4, 1928, up to but not exceeding a total principal amount of $10,000,000, will be permitted to retain the April 1, 1928, coupon and will receive $6 Dividend Series Preferred Stock of Associated Gas and Electric Company at the rate of 11 shares for each $1,000 principal amount of bonds, entitling them to dividends for the full quarter beginning March 1, 1928.

After $10,000,000 of bonds have been deposited subsequent depositors will receive the same number of shares of Preferred Stock, but interest and dividends will be adjusted as of March 1, 1928.

Holders desiring to avail themselves of this more favorable opportunity than that accorded under the terms of the conversion provision in the bonds and indenture are requested to take as early action as possible, as proceedings incident to the call are under way. We, of course, wish to avoid the trouble and expense of drawing and advertising the numbers of bonds held by those who desire to retain their interest in the Associated System.

To the Holders of Associated Gas and Electric Company 5½% Convertible Gold Debentures due February 1, 1977:

Your Debentures are convertible, in accordance with their terms, for a limited period into Class A Stock and Common Stock of Associated Gas and Electric Company.

The first $10,000,000 of a total issue of $40,000,000 surrendered for conversion will be converted on the basis of a unit of two shares of Class A Stock and one share of Common Stock for each $110 principal amount of Debentures. The conversion price increases thereafter $5 per unit for each additional $5,000,000.

In determining priority in the surrender of Debentures, the Indenture requires that they be considered in the order of *actual surrender* at the agency of the Company in the City of New York. In order to assure conversion at the lower prices, debentures are now being surrendered, although not convertible until March 1, 1928.

The Company has designated The Chase National Bank of the City of New York, 57 Broadway, as its Agent to accept Debentures for conversion and has arranged for the issuance of receipts by said Agent.

Bonds surrendered should be accompanied by all coupons maturing after March 1, 1928.

Bonds may be deposited subject to their being within a specified preferential group and with the understanding that if they do not come within such group they may be returned forthwith.

ASSOCIATED GAS AND ELECTRIC SECURITIES COMPANY, Inc.
By M. C. O'Keeffe, *Secretary.*

TO THE HOLDERS OF

PHILADELPHIA COMPANY

First Refunding and Collateral Trust Mortgage Gold Bonds Series A. Six Per Cent. Due February 1, 1944.

Notice is hereby given as provided in Articles Four and Five of the First Refunding and Collateral Trust Mortgage dated February 1, 1919 as amended July 27, 1921 and further amended as of November 1, 1921 between Philadelphia Company and Guaranty Trust Company of New York as Trustee, that Three Hundred Sixty-two Thousand Three Hundred Dollars ($362,300.) par value Philadelphia Company First Refunding and Collateral Trust Mortgage Gold Bonds Series A. Six Per Cent. due February 1, 1944, issued under said mortgage, bearing the following numbers, have been drawn by the Sinking Fund for redemption and will be redeemed and paid on February 1, 1928 at 103½% of the principal amount thereof and accrued interest thereon to that date:

Bonds at $1,000. par value each

M-47	1759	4869	7088	9199	11420	13692
99	1761	4952	7120	9205	11525	13925
107	1807	4975	7174	9278	11604	13952
112	1830	5250	7301	9342	11996	14076
182	1875	5278	7335	9382	12045	14099
219	1974	5321	7369	9543	12066	14133
334	2031	5356	7379	9609	12088	14172
362	2061	5454	7427	9620	12119	14191
382	2160	5521	7521	9706	12208	14272
409	2524	5661	7707	9754	12457	14312
511	2525	5743	7741	9840	12517	14387
516	2736	5813	7748	9874	12523	14438
623	2836	5932	7771	9897	12548	14450
672	3134	6077	7792	10095	12703	14547
751	3136	6217	7826	10115	12843	14610
776	3226	6251	7886	10362	12891	14630
806	3334	6281	7970	10386	12909	14705
843	3478	6327	7976	10428	12952	14741
949	3562	6338	8030	10656	12978	14847
989	3664	6390	8084	10658	13146	14858
1160	3719	6393	8165	10722	13134	15097
1298	3784	6407	8174	10788	13312	15105
1313	3800	6596	8300	10896	13318	15153
1434	3854	6656	8479	10898	13411	15160
1523	3856	6667	8494	10920	13491	15197
1543	3926	6712	8593	11004	13500	15208
1608	4183	6778	8676	11151	13510	15340
1629	4253	6821	[illegible]	11155	13537	
1654	4313	6866	8847	11188	13538	
1684	4662	6883	8896	11199	13565	
1731	4754	6963	9003	11360	13597	
1746	4865	6984	9061	11360	13644	

Bonds at $500. par value each

D-38	243	309	335	519	659	1162	1325
63	248	312	372	558	706	1170	1352
90	291	325	407	566	1126	1232	1364
232	295	334	482	656	1128	1265	

Bonds at $100. par value each

C-13	114	306	452	513	750
34	211	319	459	554	985
101	221	405	470	659	1031

Temporary Bond

Of Temporary Bond No. Z-3 in the denomination of $9,000,000., $126,000. principal amount has been drawn for redemption.

Holders of the above bonds should present them for payment on or after February 1, 1928 at the Trust Department of Guaranty Trust Company of New York, 140 Broadway, New York, N. Y.

On February 1, 1928 interest on the above bonds will cease and coupons maturing after said date will become null and void. Coupons payable February 1, 1928 should be detached and presented for payment in the usual manner.

PHILADELPHIA COMPANY,
By C. J. BRAUN, Jr., Treasurer.
Dated, December 3, 1927.

As of November 25, 1927 bonds drawn for redemption August 1, 1927 bearing the following numbers, were still unredeemed:

Bonds at $1,000. par value each

M-938	3868	9287	10024	11691	12822	14146
940	7310	9397	10504	12451	14038	14517
1863	7739	9437	11540	12631	14041	14658
2021	8918	9452	11549	12686	14043	

Bond at $500. par value

D-619

Bonds at $100. par value each

C-11	58	63	64	118	569

PHILADELPHIA COMPANY,
By C. J. BRAUN, Jr., Treasurer.
Dated, December 3, 1927.

Sound Selected Securities for Safe Investments

The following is a list of diversified securities, that will meet the broadest as well as most exacting needs of the seasoned investor:

Name of Issue	Due	Price	Approx. Yield
REAL ESTATE BONDS			
Current Issues			
Eastern Amb. Hotels, N. Y. City & Atlantic City — 1st & Ref. (Closed) Mtg. 5½% S/F Gold Bonds	6-15-47	100.00	5.50%
Madison & Kedzie Building, Chicago — 1st Mtg. Fee 5½% Serial Bonds	6-15-42	100.00	5.50%
5000 East End Ave. Apartments, Chicago — 1st Mtg. Fee 6% Serial Gold Bonds	10-1-42	100.00	6.00%
The Lombardy, New York City — 1st Mtg. Fee 6% S/F Gold Bond Certificates	11-15-42	100.00	6.00%
Alexander Pantages, Los Angeles — 1st (Closed) Mtg. Fee & Lshd. 6% Serial Gold Bonds	11-1-47	100.00	6.00%
Sun Finance Building, Los Angeles — 1st Mtg. Fee & Lshd. 6% Serial Gold Bonds	1-1-43	100.00	6.00%
Seasoned Issues			
Allerton House, Chicago — 1st Mtg. 6% Serial Bonds	12-15-42	100.00	6.00%
Chicago Produce District, Chicago — 1st Mtg. 6% Serial Bonds	7-15-42	100.00	6.00%
Delaware Place Apartment Building, Chicago — 1st Mtg. 6% Serial Bonds	11-1-37	100.00	6.00%
The Kesner Properties, Chicago — 1st Mtg. Fee & Lshd. 6% Serial Bonds	11-15-39	100.85	5.90%
PUBLIC UTILITY BONDS			
New York Power & Light Company — 1st Mtg. 4½% Gold Bonds	10-1-67	96.00	4.70%
Central Illinois Public Service Company — 1st Mtg. Gold Bonds, 4½% Series F	12-1-67	94.75	4.80%
Associated Electric Company — 4½% Gold Bonds	1-1-53	94.25	4.90%
Central States Power & Light Corporation — 1st Mtg. & 1st Lien 5½% Gold Bonds	1-1-53	98.50	5.60%
Cities Service Power & Light Company — 5½% S/F Gold Debentures	11-1-52	98.00	5.65%
United Public Utilities Company — 1st Lien 6% Gold Bonds, Series A	4-1-47	100.00	6.00%
Central Public Service Corporation — Coll. Trust Gold Bonds, 6%, Series A	7-1-40	97.50	6.33%
INDUSTRIAL BONDS			
Youngstown Sheet & Tube Company — 1st Mtg. S/F 5% Bonds, Series A	1-1-78	101.00	4.95%
Shell Pipe Line — S/F 5% Debentures	1-1-52	98.00	5.13%
Chicago Evening American — 12-Yr. S/F 6% Gold Debentures	7-1-39	100.50	5.95%
Yellow Manufacturing Acceptance Corporation — Secured Collateral 6½% Gold Notes	2-1-34	102.50	6.05%
FOREIGN BONDS			
Irish Free State — External S/F 5%	11-1-60	97.00	5.20%
Norwegian Hydro-Electric Nitrogen Corporation — Ref. & Improvement 5½% Gold Bonds, Series A	11-1-57	95.00	5.85%
Commerz-und Privat-Bank — 10-Yr. 5½% Gold Bonds	11-1-37	94.50	6.25%
Mortgage Bank of Columbia — 20-Yr. 6½% S/F Gold Bonds	10-1-47	91.50	7.31%
City of Cordoba (Argentine Republic) — 10-Yr. 7% External S/F Gold Bonds	11-15-37	97.00	7.43%

All offerings subject to prior sale and change in price. We will be pleased to furnish descriptive circulars on any of these issues. Please call or check your selections and return with your name and address.

S.W. STRAUS & CO.
ESTABLISHED 1882 — INVESTMENT BONDS — INCORPORATED

STRAUS BUILDING
CHICAGO

Michigan Avenue at Jackson Boulevard — Telephone Wabash 4800

No. L-978

$18 STEERS IN APPEARA[NCE] LIGHT HOGS

CHICAGO LIVE STO[CK]

HOGS. Receipts, 47,000; shipments... Bulk of sales... Heavy butchers... Butchers, 180@250 lbs... Medium weights... Heavy and mixed packing... Rough and heavy packing... Light weights, 160@185 lbs... Selected, 140@155 lbs... Pigs, poor to choice, 50@125 lb... Stags, subject to dockage...

CATTLE. Receipts, 7,000; shipments... Prime steers, 1,100@1,800 lbs... Good to choice, 1,050@1,400 lbs... Poor to good, 900@1,400 lbs... Yearlings, 750@1,100 lbs... Bulk of sales... Low grade killing steers... Fat cows and heifers... Canners and cutters... Calves, poor to fancy... Stockers and feeders...

SHEEP AND LAMBS. Receipts, 21,000; shipments... Wethers, poor to choice... Ewes, poor to choice... Yearlings... Fed western lambs... Native lambs... Native lambs, culls...

COMPARATIVE PRI[CES] HOGS—Bulk of sales yesterday... One month ago... One year ago... CATTLE—Bulk of sales yesterday... One month ago... One year ago... SHEEP — Fed western lambs yesterday... One month ago... One year ago...

Further advances of 5@1[0c on] hogs, while butchers wea[...] terday, brought the price n[...] narrowest point since earl[y...] Extreme top moved down [...] with general average 5c [...] $8.50, showing a 30c spre[ad, nar]row as any time since Feb[...] January, daily tops and av[erage] only 5@10c apart, about th[e ...] on record.

Large local packers [...] marked preference for [...] weighty hogs, on the lat[...] Outsiders took 13,000, a[...] the previous Thursday. [...] gradually becoming heavi[er ...] seasonal at this time of ye[ar ...] ing to the Union Stock Yar[ds ...] sit company, official wei[ght ...] Wednesday's receipts avera[ged ...] the heaviest since October[...] lbs., the previous Wedne[sday ...]

Eighteen dollar steers [...] yesterday's bulge of the mar[ket ...] the highest price since Dec[...] 1,380 lb cattle reached th[e ...] 1,235 pounders at $17.25. F[...] tle passed $15.00, the dema[nd] on beeves averaging more t[...] Receipts this week promi[se ...] about 32,000, the smallest si[...] partly to the Monday holid[ay ...] ing quotations are $1.50@2[...] low spot two weeks ago, [...] were forced down during [...] against high priced beef [...] Practically all classes of [...] in yesterday's strength. [...] vanced 50@75c. Bulls sold [...] est price of the month.

Further declines carried [...] heavy lambs 75c@$1.00 un[der ...] point of the week, while lig[ht] weights show 15@25c declin[e ...] prices show a tendency to[...] more, due to the growing d[...] against lambs averaging m[...] lbs. Fancy 77 lb average[...] list at $13.85, with 81 pound[...] Bulk cleared at $12.75@13[...] weighty kinds at $11.75[...] shorn averaging 96 lbs re[...] Feeding lambs were in fa[ir ...] $12.50@13.00.

ROSIN AND TURP[ENTINE]

SAVANNAH, Ga., Dec. 29.—[...] TINE—Firm, 48⅜@49½c; sa[les ...] receipts, 449; shipments, 177[...] ROSIN—Firm; sales, 1,180[...] 1,946; shipment, 1,178; s[tock ...] Quote: B, $7.25; D, $7.30@7[...] 7.60; F, $7.55@7.65; G, $[...] $7.70@7.75; I, $7.70@7.75; [...] $8.25; N, $9.00; WG, $9.75[...] X, $10.75.

SOUTH[...] Mo[...] Ka[...] The M[...] CLUB-L[...] Southw[...] among [...] Chicago[...] All [...] waukee[...] observ[...] dining-[...] A most c[...] Lv. Chicago [...] Ar. Kansas C[...] Chi[...] B. J. Schillin[...]

...rican Boy ...nts ...n Manager ...erience in this ...y to direct the ...ations of the ... publication is ...ssential. ...ation blanks at ..., 1418 Lytton

...AN COMPANY ...n Stock ... of fifty cents per share ...e Common Stock ... ...pany, payable February ...olders of record at the ...ry 31st, 1928. Transfer ... open. Checks mailed. ... BURGER, Secretary.

...ND HOTELS

...nse Tours ...d Water to ...rida ...pitol Limited at 1:00 p.m. ...to Jacksonville ...every Monday, includes ...BUREAU ...W. Adams St. ...Chicago, Illinois ...RE & OHIO ...SERVICE 1927 ...HERMAN ...Grass Greens ...Ricker Hotel ...RGLADES ...A HOTEL ...N WEATHER ...FORNIAN ...PARK, ARKANSAS ...CALIFORNIA ...Chicago ...2 to $4 ...ATION ...SIGN ...ruises

$18 STEERS PUT IN APPEARANCE; LIGHT HOGS UP

CHICAGO LIVE STOCK

HOGS.

Receipts, 47,000; shipments, 13,000.

Bulk of sales	$8.25@ 8.75
Heavy butchers	8.30@ 8.80
Butchers, 180@250 lbs.	8.50@ 8.80
Medium weights	8.40@ 8.75
Heavy and mixed packing	7.60@ 7.95
Rough and heavy packing	7.20@ 7.65
Light weights, 160@185 lbs.	8.35@ 8.60
Selected, 140@155 lbs.	8.10@ 8.35
Pigs, poor to choice, 50@125 lb	6.75@ 8.00
Stags, subject to dockage	6.50@ 7.65

CATTLE.

Receipts, 7,000; shipments, 3,000.

Prime steers, 1,100@1,500 lbs.	$16.25@18.00
Good to choice, 1,050@1,400 lb	14.25@16.25
Fair to good, 900@1,400 lbs.	10.00@15.25
Yearlings, 750@1,100 lbs.	12.00@17.85
Bulk of sales	11.40@16.00
Low grade killing steers	8.50@ 9.75
Fat cows and heifers	6.00@13.25
Canners and cutters	5.10@ 6.15
Calves, poor to fancy	8.75@15.00
Stockers and feeders	7.50@11.25

SHEEP AND LAMBS.

Receipts, 21,000; shipments, 4,000.

Wethers, poor to choice	$6.75@ 9.00
Ewes, poor to choice	5.00@ 7.00
Yearlings	8.00@11.00
Fed western lambs	11.65@13.85
Native lambs	11.00@13.75
Native lambs, culls	8.50@10.75

COMPARATIVE PRICES.

HOGS—Bulk of sales yesterday	$ 8.25@ 8.75
One month ago	7.90@ 8.95
One year ago	10.60@11.60
CATTLE—Bulk of sales yesterday	11.40@16.00
One month ago	12.50@15.50
One year ago	8.50@10.50
SHEEP — Fed western lambs yesterday	11.65@13.85
One month ago	13.25@14.25
One year ago	12.25@13.35

Further advances of 5@10c in light hogs, while butchers weakened, yesterday, brought the price range to the narrowest point since early last June. Extreme top moved down 5c to $8.80, with general average 5c higher at $8.50, showing a 30c spread, as narrow as any time sine Feb. 3. Late in January, daily tops and averages were only 5@10c apart, about the narrowest on record.

Large local packers showed a marked preference for medium and weighty hogs, on the late weakness. Outsiders took 13,000, against 6,993 the previous Thursday. Hogs are gradually becoming heavier, which is seasonal at this time of year. According to the Union Stock Yard and Transit company, official weigh masters, Wednesday's receipts averaged 236 lbs., the heaviest since October, against 228 lbs. the previous Wednesday.

Eighteen dollar steers appeared on yesterday's bulge of the market, equaling the highest price since Dec. 13. Choice 1,350 lb cattle reached this line, with 1,225 pounders at $17.25. Few light cattle passed $15.00, the demand centering on beeves averaging more than 1,200 lbs. Receipts this week promise to total about 22,000, the smallest since 1921, due partly to the Monday holiday. Prevailing quotations are $1.50@2.00 above the low spot two weeks ago, when prices were forced down during the agitation against high priced beef in the east. Practically all classes of cattle shared in yesterday's strength. Calves advanced 50@75c. Bulls sold at the highest price of the month.

Further declines carried medium and heavy lambs 75c@$1.00 under the high point of the week, while light and handy weights show 15@25c decline. Range of prices show a tendency to widen even more, due to the growing discrimination against lambs averaging more than 100 lbs. Fancy 77 lb averages topped the list at $13.85, with 81 pounders at $13.75. Bulk cleared at $12.75@13.50, and most weighty kinds at $11.75@12.50. Fall shorn averaging 96 lbs reached $11.00. Feeding lambs were in fair demand at $12.50@13.00.

ROSIN AND TURPENTINE.

SAVANNAH, Ga., Dec. 29.—(AP)—TURPENTINE—Firm, 48¾@49½c; sales, 196 casks; receipts, 449; shipments, 177; stock, 27,962. ROSIN—Firm; sales, 1,189 brls; receipts, 1,966; shipment, 1,178; stock, 124,528. Quote: B, $7.25; D, $7.30@7.40; E, $7.40@7.70@7.75; F, $7.55@7.65; G, $7.70@7.75; H, $8.25; I, $7.70@7.75; K, $8.10; M, $8.25; N, $9.00; WG, $9.75; WW, $10.75; X, $10.75.

PRODUCE MARKETS

Butter demand was slower and prices ½@¾c lower. Receipts, 5,133 tubs. Fresh eggs sold at former prices. Receipts 2,015 cases. Live spring chickens advanced 1c while turkeys declined 3c, and ducks and geese 2c. Receipts 6 cars and 1,550 coops. Potatoes in fair demand and market steady to a shade firmer. Receipts 33 cars with 150 cars on team track.

WHOLESALE CREAMERY BUTTER PRICES

	Chicago Whole milk.	Chicago Centralized.	New York.	Boston.	Philadelphia.
93 score	....	....	53	....	54
92 score	50	....	52	50	53
91 score	49	....	51	48	51½
90 score	47½	47	48	45½	47½
89 score	44	44½	45½	45½	48½
88 score	42	42½	43	43½	42½
87 score	40	....	41½	42½	....
86 score	38½	....	....	41½	....

BUTTER PRICES TO CHICAGO RETAILERS

Score—	Tubs.	Prints.	Cartons.
Best (92-93)	.52 -53	53½-54½	54 -55
Good (89-91)	.49½-50½	51 -52	51½-52½

WHOLESALE CHEESE PRICES.

	Chicago.	*Wisconsin.	New York.	Philadelphia.
Twins	26¼-26¾			
S. dais	27½-28	27½	....	....
D. dais	27¼-27½		....	29 -29½
Lghns	27½-28	27½	....	....
Sq. pts		28	....	29 -29½

*Previous day.

FRESH EGGS.

Fresh firsts..41@42c | Ord. firsts ....30@37c
Checks ....20@25c | Dirties ....22@28c
Extra candled for the retail trade, 7@8c over fresh firsts.

POULTRY—WHOLESALE.

Turkeys ....25@30c | Old roosters 18c
Hens ....17@23½c | Geese ....18@23c
Springs ....27c | Ducks 23c

GREEN FRUITS.

Apples bbl.	$ 6.00@12.00
Cranberries, box	9.00@12.00
Grapefruit, crates	4.00@ 6.25
Kumquats, qt.	10@12½c
Lemons, box	7.25@ 8.00
Oranges, box	4.50@ 7.25

WHOLESALE DRESSED BEEF.

	Yearlings.	No. 1.	No. 2.	No. 3.
Ribs	38	38	34	12½
Loins	45	53	45	14
Rounds	22	20½	20	12½
Chucks	20	19	18	12
Plates	14	14½	14	10½

POTATOES.

Minnesota, 100 lbs.	$1.40@1.45
Wisconsin	$1.50@1.75

COFFEE MARKETS.

NEW YORK, Dec. 29.—(AP)—COFFEE—Futures opened at a decline of 3 points to an advance of 7 points, and closed net unchanged to 4 points lower. Spot, quiet, Rio 7s, 14¼c; Santos 4s, 21½c to 21¾c; cost and freight offers included Bourbon 3s and 5s, at 20.50 to 21c. Brazilian port receipts, 43,000 bags: Jundiahy receipts, 22,000. Prices follow:

	Sales. bags.	High.	Low.	Close.	Prev. close.
January	....	....	....	13.25	13.26
March	4,750	13.45	13.35	13.40	13.41
May	5,750	13.35	13.26	13.30	13.29
July	500	13.17	13.16	13.17	13.17
September	3,500	13.18	13.08	13.11	13.11
December	750	13.00	12.96	12.96	13.00

SUGAR MARKETS.

NEW YORK, Dec. 29.—(AP)—SUGAR—Raw was quiet today and unchanged at 4.58c for Cuban. Raw futures were 1@2 points above the previous close. The refined market was steady and unchanged at 5.70@5.80c for fine granulated. Prices follow:

	Sales.	High.	Low.	Close.	Prev. close.
January	11,950	2.75	2.73	2.75	2.74
March	12,250	2.84	2.81	2.83	2.81
May	2,350	2.90	2.89	2.89	2.88
July	8,150	3.06	3.05	3.06	3.04
Sept	8,150	3.06	3.05	3.06	3.04
December	1,500	3.12	3.10	3.11	3.10

COTTONSEED OIL.

NEW YORK, Dec. 29.—(AP)—COTTONSEED OIL—Market was inactive today. Sales 14,700 barrels. Prime crude, 8.75@9.00c; prime summer yellow spot, 10.20c; January closed 10.20c, March 10.42c, May 10.70c, July 10.92c.

RUBBER MARKET.

NEW YORK, Dec. 29.—(AP)—RUBBER—Closed quiet. January, 41.20c; March, 41.90c; May, 42.20c. Smoked ribbed, spot, 41.50c.

FEDERATED METALS CORPORATION

Initial Dividend

The Board of Directors has declared an initial dividend of twenty-five (25) cents per share on the Capital Stock of this Corporation, payable January 16, 1928 to stockholders of record at the close of business January 3, 1928.

Max Lissberger, *Treasurer*

SOUTHWEST LIMITED

Most popular train to

Kansas City

The MILWAUKEE ROAD

CLUB-LIKE, excellently equipped, the *Southwest Limited* is most popular among business men traveling between Chicago and Kansas City.

All service maintains the fine Milwaukee reputation. Equipment includes observation-club-car, sleeping-cars, dining-car—All of highest standards.

A most convenient schedule

Lv. Chicago . . . . . 6:00 p.m.
Ar. Kansas City . . . 8:00 a.m.

Chicago Office
50 So. Clark St.
Phone Central 7600
B. J. Schilling, Gen. Agt. Pass. Dept.

CHICAGO MILWAUKEE AND ST. PAUL

PLAN 12 STORY BUILDING AT GRAND-FRANKLIN

BY AL CHASE.

With the leasing of the southeast corner of Grand avenue and Franklin street by John M. Berry to Charles F. Geiger, Joseph J. Duffy, and Daniel C. O'Connell for ninety-nine years, comes the announcement that a $1,000,000 twelve story loft building is to be erected for printing concerns. No architect has yet been selected.

The lease runs until March 27, 2026, and calls for a reported $650,000 for the ninety-nine year term. The property, 102x100, has old improvements, a three story brick factory and a two story residence. The lessees have an option to purchase within ten years at $140,000. Bradley, Williams, Harper & Farwell and John McInerny were attorneys. Charles A. Rice was broker.

Buy Fifteen Flat Building.

William and Emma Klinge purchased the fifteen apartments at the southwest corner of Irving avenue and Ainslie street, lot 50x125, from John and Bertha Marten and G. Hjalmar and Tina Swanson, for an undisclosed price, through the Lake View Real Estate exchange.

The eighteen flat building at 6152-58 Eberhart avenue has been sold by Thomas A. Elliott to Louis Tellkamp for a reported $100,000. Sylvester Fisher was broker.

Winthrop Avenue Deal.

The fifty-seven apartment four story building at 6143-45 Winthrop avenue, lot 75x150, was sold by the Winthrop Mansion Building corporation to Samuel Lanski for a reported $350,000, subject to $180,000. Mr. Lanski then transferred title to Meyer Katzman, who gave in part payment the southwest corner of Dempster and Crawford, 102x125.

Title to some Sheridan road property for Edgewater Beach hotel expansion has been taken by the Edgewater Beach Hotel company from Michael H. McGovern. The property is 600 feet south of Bryn Mawr avenue, 100 feet west front, extending east to the future west boundary line of Lincoln park.

NOTICE OF REDEMPTION

Central Illinois Public Service Company

First Mortgage and Refunding Gold Bonds
Series C and Series D

NOTICE IS HEREBY GIVEN to all holders of outstanding First Mortgage and Refunding Gold Bonds, Series C and Series D, of CENTRAL ILLINOIS PUBLIC SERVICE COMPANY, an Illinois corporation, issued under and secured by the Mortgage dated May 1, 1923, executed by Middle West Power Company to Illinois Merchants Trust Company, as Trustee, and by the Supplemental Indenture dated September 1, 1923, executed by said Central Illinois Public Service Company and said Trustee, said bonds of Series C being dated January 1, 1924, and payable January 1, 1944, and said bonds of Series D being dated June 1, 1925, and payable June 1, 1950, that, pursuant to the provisions of said mortgage and said bonds, all said bonds of Series C and Series D outstanding will be redeemed and become due and payable on January 16, 1928, at the office of Illinois Merchants Trust Company in the City of Chicago, Illinois, at par and accrued interest to said date, together with a premium of seven and one-half per centum upon the principal of each of said bonds of Series C and a premium of five per centum upon the principal of each of said bonds of Series D. Interest on all said bonds will cease from and after January 16, 1928. All said bonds, together with all coupons maturing after said date, are required to be surrendered on said date to said Illinois Merchants Trust Company, as Trustee, for redemption as aforesaid.

CENTRAL ILLINOIS PUBLIC SERVICE COMPANY

By MARSHALL E. SAMPSELL, *President.*

Dated December 16, 1927.

LLOYDS BANK LIMITED · 1677 ·

Head Office:
LONDON, E.C. 3.

Over 1,700 Offices in England and Wales, and several in India and Burmah.

(31st December, 1926.) ($5=£1.)
DEPOSITS, &c. $1,738,267,290
ADVANCES, &c. $973,757,595

The Bank has Agents and Correspondents throughout the British Empire and in all parts of the World, and is closely associated with the following Banks:—

The National Bank of Scotland Ltd.
Bank of London & South America Ltd.
Lloyds & National Provincial Foreign Bank Ltd.
The National Bank of New Zealand, Ltd.
Bank of British West Africa, Ltd.
The British Italian Banking Corporation, Limited.

AMERICAN TELEPHONE AND TELEGRAPH COMPANY
BELL SYSTEM

Collateral Trust 4% Bonds
Due July 1, 1929.

Coupons of these bonds, payable on January 1, 1928, will be paid in New York at the office of the Treasurer, 195 Broadway, or in Boston at his office, 125 Milk Street.

H. BLAIR-SMITH, Treasurer.

AMERICAN TELEPHONE AND TELEGRAPH COMPANY
BELL SYSTEM

Thirty-Five Year Sinking Fund
5% Gold Debentures
Due January 1, 1960.

Coupons of these debentures, payable on January 1, 1928, will be paid in New York at the office of the Treasurer, 195 Broadway, or in Boston at his office, 125 Milk Street.

H. BLAIR-SMITH, Treasurer.

An Unusual Opportunity

A national house in Chicago that does a large volume of underwriting and also participates in well known issues has an opening for two high-grade salesmen with capacities to distribute a sizeable volume of bonds at retail. Members of their present sales force have been averaging better than three-quarters points net to the men. This firm has an exceptional offer to make to men that have executive ability. All replies held in strict confidence. Arrange interview through

W. R. Queenan

Albert Frank & Company
Advertising
134 S. La Salle Street
Chicago

OFFICIAL WEATHER FORECAST.

The official forecast for today and tomorrow and yesterday's table of records follow:

Indiana: Probably fair Friday and Saturday except for considerable cloudiness; decidedly colder.

Ohio: Cloudy and colder Friday and Friday night; Saturday snow or rain.

Missouri: Somewhat unsettled Friday and probably Saturday; decidedly colder Friday; continued cold Saturday.

Lower Michigan: Partly cloudy to cloudy Friday and Saturday, probably snow flurries in extreme west portion; decidedly colder Friday; moderate cold wave in extreme north portion; continued cold Saturday.

Upper Michigan: Partly cloudy to cloudy Friday and Saturday, possibly snow flurries along Lake Superior; moderate cold wave Friday; continued cold Saturday.

Place of observation. State of weather. Dec. 29, 1927, 7 p. m. Central time.	Direction of wind	Temp. 7 p. m.	Highest today	Lowest last night	Precipitation 24 hours
East central states—					
Alpena, cloudy	W.	36	46	36	...
Cairo, cloudy	S.	56	60	50	...
Chicago, cloudy	N.W.	41	45	43	...
Cincinnati, cloudy	S.	52	56	46	.22
Cleveland, clear	S.W.	46	52	42	.08
Detroit, clear	S.W.	44	48	38	.16
Escanaba, clear	S.W.	24	36	36	...
Evansville, clear	S.	54	58	48	.01
Fort Wayne, cloudy	S.	46	48	44	.02
Grand Haven, cloudy	W.	34	42	38	.01
Grand Rapids, cloudy	N.W.	36	46	42	...
Green Bay, clear	W.	24	34	34	...
Indianapolis, cloudy	S.	50	52	46	.04
Madison, cloudy	N.W.	26	32	30	...
Marquette, clear	W.	20	36	36	.06
Memphis, clear	S.W.	62	66	54	.01
Milwaukee, cloudy	W.	32	40	36	.10
Nashville, clear	S.	56	60	52	...
Peoria, cloudy	N.	34	48	36	...
Sault Ste. Marie, cl'dy	N.W.	30	38	36	.12
Springfield, Ill., cloudy	S.W.	46	54	40	...
West-central states—					
Bismarck, clear	N.W.	−12	−8	−2	...
Charles City, cloudy	N.W.	14	24	22	...
Concordia, clear	N.	24	30	24	...
Davenport, cloudy	N.W.	30	40	34	...
Des Moines, cloudy	N.	24	28	24	...
Devils Lake, clear	N.W.	−10	−4	−4	...
Dodge City, cloudy	N.E.	28	24	26	...
Dubuque, clear	N.W.	26	32	30	...
Duluth, clear	W.	0	10	10	.01
Huron, clear	N.W.	−2	6	2	.10
Kansas City, cloudy	N.	32	44	40	...
Keokuk, cloudy	N.	30	46	38	...
Little Rock, clear	S.	60	66	50	...
Moorhead, clear	N.W.	−6	−4	6	.01
North Platte, cloudy	E.	12	22	14	...
Oklahoma City, clear	S.	50	58	40	...
Omaha, cloudy	N.W.	14	22	20	...
Rapid City, cloudy	N.E.	−8	2	−6	.06
Sioux City, cloudy	N.W.	10	14	14	...
St. Louis, clear	S.	50	62	44	...
Minneapolis, cloudy	W.	6	18	16	.03
Springfield, Mo., cloudy	S.E.	54	60	44	...
Wichita, cloudy	N.	36	52	36	...
Williston, cloudy	N.W.	−12	−10	−12	...
Eastern states—					
Albany, cloudy	S.W.	44	44	38	.24
Atlanta, cloudy	E.	52	66	44	.42
Boston, cloudy	S.W.	50	54	40	.30
Buffalo, cloudy	S.W.	42	44	42	.13
Charleston, clear	W.	60	68	54	...
New York, cloudy	W.	48	50	40	.14
Parkersburg, cloudy	S.E.	48	56	48	.04
Philadelphia, cloudy	S.W.	50	52	40	.16
Pittsburgh, cloudy	S.W.	50	52	46	.01
Raleigh, cloudy	S.W.	58	62	48	.02
Washington, clear	S.W.	50	56	40	.04
Gulf states—					
Abilene, clear	S.W.	58	68	44	...
Amarillo, cloudy	S.W.	48	54	32	...
Brownsville, cloudy	S.	70	78	56	...
El Paso, cloudy	N.W.	52	56	38	...
Fort Worth, clear	S.W.	64	72	52	...
Galveston, cloudy	S.E.	58	66	56	...
Jacksonville, clear	E.	68	72	62	...
Miami, cloudy	S.E.	70	74	70	...
Mobile, cloudy	S.	62	66	58	1.78
Montgomery, cloudy	S.E.	64	66	56	1.02
New Orleans, cloudy	S.E.	62	78	62	1.02
San Antonio, clear	S.W.	72	74	52	...
Shreveport, clear	S.E.	66	72	50	...
Tampa, clear	S.W.	66	78	58	...
Vicksburg, clear	S.	64	70	56	...
Mountain states—					
Boise, cloudy	N.W.	32	32	26	...
Cheyenne, clear	N.W.	22	30	22	...
Denver, clear	S.E.	30	34	20	...
Havre, snow	W.	−14	−12	−16	.02
Helena, snow	W.	−10	−8	−10	.10
Lander, clear	S.W.	18	30	16	...
Miles City, clear	N.W.	−14	−8	−8	.06
Phoenix, clear	S.	56	60	44	.01
Pueblo, clear	E.	32	44	22	...
Salt Lake City, cloudy	W.	30	34	26	.50
Santa Fe, cloudy	W.	30	38	22	...
Yellowstone Pk., cloudy	S.W.	14	18	8	.01
Pacific states—					
Fresno, cloudy	E.	52	52	48	.50
Los Angeles, rain	S.W.	56	58	52	.05
Portland, Ore., cloudy	N.W.	32	40	36	...
San Diego, cloudy	W.	58	62	52	.12
San Francisco, clear	N.E.	52	54	54	.81
Seattle, Wash., clear	N.	26	30	30	.64
Spokane, clear	S.W.	10	22	20	.06
Walla Walla, snow	N.W.	14	38	34	.06
Canadian—					
Battleford, cloudy	N.W.	−12	−10	−12	...
Calgary, cloudy	N.	−8	−8	−14	.02
Edmonton, clear	N.W.	−20	−12	−20	.02
Medicine Hat, cloudy	W.	−16	−12	−18	...
Minnedosa, cloudy	N.W.	−10	−8	−16	...
Montreal, cloudy	S.W.	40	40		.06
Quebec, cloudy	N.E.	30	30	20	.22
Qu'Appelle, cloudy	N.W.	−16	−12	−18	.08
The Pas, cloudy	N.W.	−8	−6	−20	...
Toronto, clear	S.W.	40	50	38	.20
White River, snow	S.	14	34	32	.08
Winnipeg, clear	W.	−8	−6	−6	.02

INDEX TO CLASSIFIED ADVERTISEMENTS.

	Page.
Arts and Antiques	26
Auction Sales	26
Automobiles—	
Gasoline	
Trucks	27
Wanted	27
Accessories and Repairing	27
Loans	27
Credits	27
To Rent and Wanted	27
Trucks to Rent and Wanted	27
Barter and Exchange	27
Billiards and Bowling	26
Board and Lodging	26
Board and Room Wanted	25
Business Chances	26
Business Chances Wanted	26
Business Service	26
Business Personals	26
Cemeteries	24
Clothing, Furs, etc.	12
Contracts to Let and Wanted	26
Dancing Schools	26
Death Notices	26
Dogs, Birds, Poultry, etc.	12
Electric Signs	24
Financial	26
Help Wanted—Male	26
Help Wanted—Female	23, 24
Hotels	24
Household Goods	25
Household Goods Wanted	27
Instruction	26
Land Information	24
Leaseholds	26
Legal Notices	26
Loans—Personal Property and Salary	27
Lost and Found	24
Machinery and Tools	26
Mortgages	26
Monuments	26
Musical and Dramatic	12
Musical Instruments	26
Office Devices	24
Office Furniture, Files, Safes	26
Patents, Patent Attorneys	26
Personal	26
Plumbing, Heating, Fixtures	24
Printing, Engraving, Binding	26
Real Estate—	27
Apartments	
Business Property	26
Houses	26
Vacant	26
Manufacturing Property	26
Oak Park, Austin	26
Suburban	26
Acre Property	26
Other Cities	26
Resorts	26
Farm Lands	26
Wanted	26
For Exchange	26
Loans	26
Radios and Supplies	26
Roommates	24
Room and Board Wanted	25
Situations Wanted	23
Stocks and Bonds	26
Store Fixtures	26
Stoves	26
To Rent—	26
Rooms	
Houses	24, 25
Apartments	25
Stores	25
Offices and Shops	25
Manufacturing Property	25, 26
Hotels	26
Floors and Lofts	26
Buildings	26
Trade Schools	26
Typewriting and Translation	24
Undertakers	27
Vacuum Cleaners and Cleaning	12
Wanted—To Rent	25, 26

SITUATIONS WANTED—MALE.

Bookkeepers and Clerks.

SITUATION WTD—ALL YOUR BOOKKEEPING on part time basis; reasonable; monthly fee; books closed. Nevada 5810.

SITUATION WTD—PART TIME BOOKPG by public accountant; books closed, statements; reas. Briargate 3320.

SITUATION WTD—IN APT. HOTEL; EVE. by student. Address E 411, Tribune.

SITUATION WTD—AUDITOR DES. TEMP. or perm. work. Address E 528, Tribune.

Accountants and Auditors.

SITUATION WTD—ACCOUNTANT, OFFICE manager, correspondent; long varied exp. best refs. Atlantic 2610, Rm. 409.

SITUATION WTD—SEN. ACCT.; EMP. 10 Y. pub., pri. exp. Address E 158, Tribune.

SITUATION WTD—EXPERT ACCOUNT. half time; 10 yrs. exp. Fairfax 6952.

SITUATION WTD—PART TIME; SMALL sets kept; audits. Address E 216, Tribune.

Executives and Managers.

SALES MANAGER.

IN PRESENT POSITION 9 YEARS. Executive. Managed office of nationally known Chicago manufacturer, sales, advertising and sales correspondence. Organizer. Reorganized territories, opened and operated retail stores, trained and managed large field selling force. Personal: 39 years old, married, hard, conscientious worker; successful, tactful, and well balanced business executive. Address E 517, Tribune.

EXECUTIVE

will entertain a proposition from an enterprise requiring a managing executive. Twenty years' experience in purchasing, production, sales, finance, and accounting among diversified industries. Resourceful and readily adjustable to new situations. Able to secure support from those with whom dealing—customers, associates, and subordinates. An organizer and developer of men. 39 years of age and married. Address E 218, Tribune.

SITUATION WTD—EXPERIENCED IN ASSISTING management to understand financial situation, sales conditions, predetermined product costs and leaks from waste and damages. Desire position with concern needing analysis along this nature. Address E 584, Tribune.

SITUATION WTD—MAN, 41 YRS., SPECIALTY salesman, exrd. in field work engaging and training salesmen, selling high grade specialty machines to grocery, meat and rest.; lge. following among jobbers and specialty salesmen; open for connection with live manufacturer. Address E 161, Tribune.

SITUATION WTD—EXECUTIVE CAPACITY in growing mfg. concern; must offer future; man, 28, married, now employed, 5 yrs.' business exp.; college graduate; best references. Address E 188, Tribune.

SITUATION WTD — SALES MGR., NEW conn. 1928 by business exec., acct., organizer; 2 yrs. gen. mgr.-secretary; large Chicago acquaintance. Address E 508, Tribune.

SITUATION WTD—TO MANAGE OR ASSIST in advertising; 6 yrs. exp. creating and directing; progressive record; avail. Jan. 2; coll. grad., 28; marr. Address E 77, Tribune.

PIECE GOODS BUYER.

Knows piece goods from A to Z; marr.; A1 ref.; avail. Jan. 15. Address E 154, Tribune.

SITUATION WTD—ADVERTIS'G MGR., 39, avail. now; wants bigger field; mail order, agcy., nat'l auto acces. mfr.; ex. dir.-by mail exp; no selling. Address E 81, Tribune.

SITUATION WTD—CREDIT MAN, ACCT. 31. 5 yr. gen. exp.; ref. Address E 57, Tribune.

SITUATION WTD—EXP. SALES CORRESPONDENT; A1 ref. Address E 179, Tribune.

Salesmen, Solicitors, Etc.

SITUATION WTD—SALESMAN, NOW EMPLOYED, wants city or road; can handle advertising, merchandise or specialties; thoroly experienced; Am.; 40; successful; $6,500 or better. Address E 140, Tribune.

SITUATION WTD—AN UNUSUAL OPP. TO secure the services of a high class sales rep.; connection wanted only with progressive mercantile or food products co. Address E 101, Tribune.

SITUATION WTD—SALESMAN, 7 YEARS' road experience; permanent with legitimate merchandising firm; Jan. 1. Ref.; salary. Address E 215, Tribune.

SITUATION WTD—SALESMAN, 37, WITH estab. trade of elec. contr., dlrs., radio and dept. stores; 4 yrs. N. Ind.; have car; available Jan. 1. Box 191, Homewood, Ill. Ph. 109J.

SITUATION WTD—SALESMAN, 18 YRS. exp. as salesman and sales mgr. with one firm; give details. Address E 90, Tribune.

SITUATION WTD—MAN, 24, IN SALES OFFICE; emp.; ref. Address E 65, Tribune.

Professions and Trades.

SITUATION WTD — MASTER MILLER pressman; A1 mech.; 12 yrs.' exp.; ref. Address E 64, Tribune.

SITUATION WTD—REGISTERED PHARMACIST, 20 years' experience; excellent references. Douglas 2986.

SITUATION WTD—BUILDER; YNG. MAN. exp. all types res. arch., drftg., estim.; tech. edu.; des. future. Address E 533, Tribune.

SITUATION WTD—COL. FLORIST, DESIGNER; 15 yrs.' exp. Drexel 1250.

SITUATION WTD—PHARMACIST, RELIEF wk., day, night; ref. Address E 86, Tribune.

SITUATION WTD—MILLWRIGHT, GENL. maint.; handy with tools. Dearborn 2905.

SITUATION WTD—COMP. LOCKUP; 13 YR. exp. perm. pos. Address E 420, Tribune.

SITUATION WTD—BRIDGE FOREMAN; supt., broad exp. Address E 69, Tribune.

SITUATION WTD—PRINTER, 6 YRS. COMPOSITOR, linotype, 1 yr. Saginaw 3248.

House Servants.

SITUATION WTD—REL. COL. MAN IN PRI. fam. or bach. apt.; gd. cook. Seeley 8643.

SITUATION WTD—COL. CPL., EXP. COOK, houseman; refs. Douglas 0855.

SITUATION WTD—FILIPINO STUDENT gen. hsewk. after school. Seeley 4685.

Clubs, Hotels, and Restaurants.

SITUATION WTD—CHEF, 16 YRS. EXP. best results. Address E 56, Tribune.

SITUATION WTD—COL. COOK; REFS. Nicholas, 3415 Prairie. Douglas 8064.

SITUATION WTD—COL. SECOND COOK exp. in frying. U. Stephens. Drexel 3349.

Coachmen, Teamsters, Chauffeurs.

SITUATION WTD—CHAUF., YNG. MAN. sgl.; priv. fam.; refs. Address E 222, Tribune.

SITUATION WTD—CHAUF. OR MAN. CPL. light col.; neat, exp.; unif. Doug. 9441.

Stenographers, Typists, Etc.

SITUATION WTD — CAPABLE EXPERIENCED man stenog., age 31; good at composition and detail, knows his business and attends to it. Seeks opportunity to prove his worth. Address E 134, Tribune.

SITUATION WTD—YNG. COLLEGE MAN wishes steno. work, hrs. 1-6. Del. 5988.

Day and Contract Work.

SITUATION WTD — CARPENTER CONtracts wtd.; attic flats, garages, lake cottages, remodeling; terms. Stewart 3851.

SITUATION WTD—BY CARPENTR., STORE, shop or facty.; day or contract. Cap. 2396.

Miscellaneous.

SITUATION WTD—MAN AS SUPERINTENDENT or caretaker on country estate; a fully experienced all around man, white, married, no family; best of references. Address E 214, Tribune.

SITUATION WTD—MAN, 34, ANY KIND OF work; gd. ed.; A1 refs.; no sales please. Address E 187, Tribune.

SITUATION WTD—YG. MAN, 27, SGLE. college educ., exp. sales and jr. exec., consider any line. Address E 514, Tribune.

SITUATION WTD—MAN, 28, MARR., ANY work, night or day; gd. ed. A1 refs.; no sales please. Stew. 8962.

SITUATION WTD—EXPORT MAN, U. GRAD. 4 lang.; exp. Address E 463, Tribune.

SITUATIONS WANTED—FEMALE.

Bookkeepers and Clerks.

SITUATION WTD—BKKPR., ACCT., PART time, systems, bkkpg., P. & L. and financial stmts., inc. tax. Address E 291, Tribune.

SITUATION WTD—BKKPR., 9 YRS.' EXP. full chge.; accurate stmts. Spauld. 6735.

SITUATION WTD—BKKPR., SWITCHBOARD opr., steno., gen. off exp. Columbus 0859.

SITUATION WTD—EXP. SPAN.-AM. CORresp., typ., bkkpr. Tirado, 839 N. Dearb.

SITUATION WTD—SWITCHBOARD OPERator; 2 yrs.' exper. Phone Lawn. 6642.

Executives and Managers.

EX. BUSINESS WOMAN

desires position as matron of young women in high class office bldg. or similar. Address E 265, Tribune.

COPY WRITER.

Experienced university woman wants dept. store or specialty shop copy writing position. Address E 111, Tribune.

SITUATION WTD—EXEC. ASST. OR CHGE. sm. off.; 14 yrs.' exp. book. and steno.; excellent ref. Address E 79, Tribune.

SITUATION WTD—WOMAN, MANAGE HIGH grade apt. bldg.; long bus. exp.; coll. grad.; best refs. Address E 292, Tribune.

Coachmen, Teamsters, Chauffeurs.

SITUATION WTD—YOUNG LADY CHAUFfeur; can drive any make car; by hour or week. Address E 305, Tribune.

Domestics and Cooks.

SITUATION WTD — NEAT COL. MAID, hswk., cook, laundress; days, week, half days; ref. Boul. 9573.

SITUATION WTD — GEN. HSWK., COOK, laundry; half, whole days; home nights; col.; $8 to $12. Seeley 3189.

SITUATION WTD—2 SISTERS; EXP. MAIDS, hotel or priv.; col. Doug. 7595.

SITUATION WTD—NEAT COL. GIRL, REF. Bachelor hotel; hswk. Ken. 3492.

SITUATION WTD—COL. 1ST CLASS COOK, maid; city ref. Oak. 4927.

SITUATION WTD—EXP. COL. GD. COOK gen. wk.; short hrs. pref.; ref. Drex. 2636.

SITUATION WTD—EXP. COL. COOK, $18 or $20 week; refs. Drexel 3545.

SITUATION WTD—NEAT COL. MAID, PRI. family. Boul. 7996.

SITUATION WTD—NEAT COL. WOMAN. gen. housework. Went. 4447.

SITUATION WTD—GEN. HSWK., CARE children p. m. or eve. Dorch. 2054.

SITUATION WTD—HSWK., CLEANING, WK. or day, 10 a. m. to 4 p. m. Went. 5276.

SITUATION WTD—NEAT COL. GIRL maid, days, half days. Went. 8744.

SITUATION WTD—MAID; NO LAUNDRY. Phone Oakland 3232.

SITUATION WTD—EXPER. IRISH GIRL housework, no laundry. Englewood 1885.

SITUATION WTD—GEN. HSWK.; NO LAUNdry. Atl. 1750. Mrs. Wilson.

SITUATIONS WANTED—FEMALE.

Professions and Trades.

SITUATION WTD—AS PRIVATE TUTOR. Best refs. Ph. Graceland 9879.

Housekeepers and Caretakers.

SITUATION WTD—MAR. WOMAN WITH exp. and good personality, will take chge. of apt. or rooming hse. in exch. for flat, desires place where honest efforts will be appreciated. Buckingham 8696.

SITUATION WTD—REF. MID. AGED LADY as companion or matron of dormitory or rooming house for women; will leave city; exp.; ref. Address E 293, Tribune.

SITUATION WTD—HSKPR. IN WIDOWER'S hm.; pln. cook. Linc. 4047. 2007 Cleveland.

SITUATION WTD—EXP. HSKPR. WITH BOY 9; $15; good refs. Buckingham 8694.

SITUATION WTD — LADY, EFFICIENT for apt. hotel or home; A1 ref. Ard. 2293.

Dressmakers and Seamstresses.

SITUATION WTD—DRESSMKG. AT HOME or in priv. homes; wrk. guaranteed, $12. Wilson, Apt. 3-W. Sunny. 2880. Miss Lily.

Nurses and Governesses.

SITUATION WTD—TRAINED NURSE AS private nurse. Will care for children or do private housework. Bertha Zimmerman, 444 North Charter-st., Madison, Wis.

SITUATION WTD—LADY, 43 YRS. AGE, matron or companion, 27 yrs.' exp. with childr.; ex. music, plain sewing, ref., in or out of city. Address E 294, Tribune.

SITUATION WTD—EXPERIENCED NURSery governess for 1 or 2 children; best city refs. South Shore 3576.

SITUATION WTD—NURSE: MENTAL chronic case; companion; ref. Edgw. 4883.

SITUATION WTD—NURSE, HOSP. EXP. care invalid; reas.; ref. Ravens. 10230.

SITUATION WTD — PRACTICAL NURSE, exp., best ref., $25 wk. Sheldrake 3902.

Laundresses and Day Work.

SITUATION WTD — NEAT COL. WOMAN, exp. cleaning, $3.50 day, carfare; laundress, $4; ref. Call Fri., Sat. Vict. 5125.

SITUATION WTD—NEAT, RELIABLE COL. cleaning, half, whole days. West 2917.

SITUATION WTD—LAUNDRESS, EXP.; GD. worker; gen. cleaning. Drex. 3233.

SITUATION WTD — LAUND., CLEANING windows, serve; col.; ref.; $3.50. Seel. 3189.

SITUATION WTD—GD. SWEDISH, CLEANing, laundry; no windows. Calumet 3238.

SITUATION WTD — FIRST CLASS LAUNdress by day. Drexel 0681.

Stenographers, Typists, Etc.

SITUATION WTD—RAPID AND ACCUR.; can operate switchboard; capable office worker; 4 yrs.' exp. Roosevelt 2187.

SITUATION WTD—SOME KIND EVE. WK., by exper. steno. and office clerk, nr. loop or north. Highland Park 751-M.

SITUATION WTD—STENO., BEGINNER, 4 yrs.' H. S.; age 19. Ravenswood 1161.

SITUATION WTD—STENO., 10 YRS.' EXP. in legal; best refs. Van Buren 4854.

SITUATION WTD—EXP. STENO., SWBRD., legal exp.; capable. Jun. 5285.

SITUATION WTD—STENOGRAPHER; SOME exp.; knowl. bkkpg. Tel. Boul. 0968.

SITUATION WTD—SECRETARY; LEGAL steno.; bkkpr. exp. Lakeview 6548.

SITUATION WTD—STENO. AND OFFICE work evenings. Address E 78, Tribune.

Miscellaneous.

SITUATION WTD—SWITCHBOARD OPERAtor; 8 yrs.' exp.; no typing. Van B. 2215.

Employment Agencies.

SITUATIONS WTD—EXP. COOKS, MAIDS, day wrkrs., ½, by week. Kenwood 1560.

WANTED—MALE HELP.

Stores and Offices.

A DEPARTMENT STORE AND RETAIL CHAIN STORE OPERATION

is open to 10 young men between 21 and 30. This is a permanent connection for the right men. Apply in person at 10:15 SHARP ONLY, DECEMBER 30TH ONLY. ROOM 1362, 20 E. JACKSON.

Assistant to Credit Man.

One of the best known men's wear stores desires a young man of pleasing personality, who has had men's wear or department store experience, as assistant to credit man. A good opportunity to the right man to connect with a good firm with a good future. In answering give age, experience in detail, salary, etc., in order to obtain interview. Address O Y 308, Tribune.

BILLER—WITH TYPING AND SOME BOOKkeeping experience; give age, experience and salary. Address J G 136, Tribune.

BOOKKEEPER AND TYPIST—SHORTHAND exper. not necessary, age 23-27, Protestant; small mfg. and wholesale sales agency. Room 100, 230 E. Ohio-st.

BOOKKEEPER—EXPERIENCED. APPLY 2 to 4:30 p. m. 2549 W. Division-st.

EXPORT DEPARTMENT.

Young man about 18; knowledge of bookkeeping and typing necessary; must be good at figures; knowledge of Spanish desirable but not essential. Inquire of THE PEPSODENT CO., 1104 S. Wabash-av., 7th floor.

LEDGER CLERK.

H. s. grad.; on customers' ledgers. State experience, age, nationality, salary expected and phone number in own handwriting. Address S L 247, Tribune.

A CHANCE TO BECOME

estab. in a permanent business for yourself. No investment req. Life income. Arthur Peterson, 30 N. La Salle, Room 805.

BANK CLERKS—2, WITH SOME RECEIVing and paying exper.; must be able to speak Bohemian; outlying bank. Address M N 237, Tribune.

CASHIER, ASST. ACCT.—UNDER 28 YRS.; pract. exp. necessary; able to absorb lrg. volume; sal. $1,800. Address E 156, Tribune.

GROCERY CLERK—YOUNG. 3712 N. Halsted-st.

MAN—YOUNG, GENTILE, EXPERIENCED, take complete charge and prepare financial statement, also write letters. State age, experience; give references and salary expected. Address M S 273, Tribune.

MAN—YOUNG, IN DRUG STORE. BEILIN Drug Co., 1101 Granville-av.

MAYTAG WASHERS

organizing stores; excellent proposition for experienced men. MAYTAG CHICAGO CO., 337 W. Madison-st. See Mr. Schreuder.

MULTIGRAPH OPERATOR — MALE, FOR evening work, thoroughly experienced, capable of repairing and maintaining machine; also full time man to assist in stockroom. See Mr. Shapiro, 159 N. Dearborn-st.

OFFICE MAN—PROTESTANT; PLEASING address, good at figures; $125 mo. to start; reply in detail; give ref. and age. Address O Y 309, Tribune.

PACKERS,

experienced, for china and general merchandise packing.

HILLMAN'S, State and Washington.

PAPER STOCK MAN—IN PRINTING HSE., familiar with railroad parchment and document manillas, bonds, and ledgers, etc., to act as paper receiving clerk and stockman. Permanent position; must have experience. State experience and salary wanted. Address M F 253, Tribune.

SALESMEN,

experienced in women's shoes. Apply 12th floor.

CARSON PIRIE SCOTT & CO. Monroe at Wabash.

SALESMEN—EXP., FOR MEN'S WEAR store. Apply ALBERT, 207 E. 31st-st.

SHOE SALESMEN,

experienced in serving high class trade. Apply Mr. Meltzner, I. MILLER & SONS, 137 S. State-st.

SHOE SALESMEN — EXPERIENCED, FOR high class trade; men's and women's. THE STETSON SHOP, 144 S. DEARBORN.

SHOE SALESMAN—CAPABLE OF HANDling the better class of trade; permanent. ELLINGS, 30 E. Randolph.

SHOE SALESMEN—EXP.; NONE OTHERS need apply. GROSSMAN'S SHOE CO., 3222 Lincoln-av.

TYPISTS—MUST BE EXPD. MEN. NORTHROP CO., 738 W. Van Buren-st.

YOUNG MAN—FOR GENL. OFFICE WORK; must operate typewriter; state exp. and salary. Address J G 138, Tribune.

Executives and Managers.

GERMAN SPEAKING MANAGER.

Wanted—A man with executive ability, who speaks both German and English, to take charge of a German Sales Department. Must have been a resident of Chicago for at least one year. Ask for Vice President, 3d floor, 208 W. Washington-st.

SALES MANAGER—WITH CLOTHING EXperience to handle direct to consumer business. Man of financial responsibility preferred. Wonderful opportunity for right man. Address FRIEND & MARKS CO., 225-227 E. Water-st., Milwaukee, Wis.

WANTED—MALE HELP.

Executives and Managers.

DIVISION MANAGER. SALARY—COMMISSION.

HAVE YOU A SUCCESSFUL RECORD OF PRODUCTION?

DO YOU CONTROL A FEW GOOD PRODUCERS?

ARE YOU ANXIOUS TO MAKE A BETTER CONNECTION FOR 1928—SELL BETTER PROPERTY, RECEIVE 100% CO-OPERATION?

If so, I would like to meet you and prove to you how one division manager made more than $15,000 in 1927. Our plans for next year include everything the successful manager wants—improved properties, plenty of advertising of all types and description, your own private office, and a chance to make a permanent connection with one of the highest class and most successful organizations in Chicago. If you can qualify answer this ad at once. Address F B 330, Tribune.

SALES EXECUTIVE

Wanted—A well educated sales executive with a strong, dominant personality, 27 to 37 years of age; must qualify as a salesman to be eligible and be able to handle a force of 40 specialty salesmen, including beginners, whose average monthly earnings for 1927 were $401. Our proposition is a technical, tangible specialty without competition; requires a man of superior ability; compensation proportionate; give all details in first letter. Address S L 249, Tribune.

ANIMAL OIL

departmental manager, fully qualified to assume charge of animal oil dept. of large packing house. Splendid opportunity. State age, experience and salary expected. Address M N 239, Tribune.

DIVISION MANAGERS.

SALARY AND COMMISSION.

Responsible subdivider can use two division managers with production record. Describe briefly experience. Address M A 184, Tribune.

MANAGER—EXP. FOR LADIES' READY-to-wear. 3231 Roosevelt-rd.

Boys—Office and Factory.

BOY—FOR GENERAL OFFICE WORK; PREferably high school education; age between 14 and 17; answer in own handwriting giving references and qualifications. Address M K 514, Tribune.

BOYS—5, UNDER 16, NEAT; $10 TO $12 per week, $4 to $7 after school and Saturdays. 5230 W. Division-st.

BOY—17 TO 20, FOR GEN. OFFICE WK. Apply 58 E. Washington-st., room 1410.

BOY—IN DRUG STORE. BEILIN DRUG Co., 1101 Granville-av.

Professions and Trades.

ARCHITECT—LICENSED, BY GEN. CONtractor for Spanish and English suburban residences. Must know his business. Chance for big field. Address E 504, Tribune.

ARTIST — DESIGNER WITH ALL ROUND agency experience preferred; fine opportunity for one who can qualify. Bring samples to Room 995, 218 S. Wabash-av., from 2 to 5 p. m.

ARTIST — FIRST CLASS RETOUCHER, also pen work commercial designer for color work and benday machine operating. BUSH-KREBS CO., Louisville, Ky.

BARBER—EXPERT, LARGE OUT OF TOWN beauty shop; must specialize in ladies' contour, bobbing. Write exp. MRS. G. BROWN, General Delivery, St. Louis, Mo.

BOX MAKER

With rip saw experience. 820 Orleans-st.

BRICKLAYERS—FIRST CLASS ON PRSED. brick. Apply 4053 W. Roosevelt.

BUSHELMAN—MUST BE EXPERIENCED. Apply 1112 Bryn Mawr. Sun. 3433.

BUTCHER—APPRENTICE; MUST HAVE refs. 2625½ N. Clark-st.

DESIGNER—POSITION OPEN for capable designer for fine interior work, acquainted with period design and some knowledge of modern art design; part time or evening work might be considered; state references and salary expected. Address C B 290, Tribune.

DESIGNERS—3 TO 4, OF MACHINE TOOLS and special machinery, are wanted by progressive machine tool concern located in Rockford, Ill. Must have executive ability and good education, college graduate engineers preferred. Address D T 36, Tribune.

DIE SINKER—DROP FORGE; FIRST CLASS. Apply 1716 N. Kostner-av.

DRAFTSMEN—2; 1 LAYOUT MAN ON AUtomobile engine work and 1 general draftsman. Address M K 515, Tribune.

DYER AND FANCY SPOTTER—FOR CLEANing plant in Omaha, Nebraska. Write to Live Wire Cleaners, 5005 Underwood-av., Omaha, Nebraska.

ELECTRICAL SALES ENGR.

to sell system of electrical distribution for buildings to architects, engineers, and contractors; must be experienced and thoroughly familiar with trade in Chicago and Middle West. Give full particulars concerning age, education, and experience. Apply by letter only to Public Utilities Dept., JOHNS-MANVILLE CORPORATION, Chicago.

GENERAL ESTIMATOR—FOR CONSTRUCtion company, with references. Address M S 265, Tribune.

IGNITION AUTO REPAIR

man, bench work, starters, gen. mag., etc.; state exper. in full, ref., and salary desired. Address M N 273, Tribune.

LINEUP MAN.

Experienced on color work; nonunion. Employment Dept., W. F. HALL PRINTING CO., 4600 Diversey-av.

MACHINIST—FOR GENERAL FACTORY work. 5723 W. 65th-st.

PATTERN MAKER—PACE MFG. CO., 11 E. Austin-av.

PHOTOGRAPHER — OPERATOR EXPERIenced on vertical cameras and all round commercial work; state salary expected. Address O Y 310, Tribune.

PRESSMEN — CYLINDER AND ROTARY pressmen; highest wages and good working conditions; state experience and where last employed. Address M T 495, Tribune.

PRESSMAN — NONUNION, COMBINATION pony and Kelly pressman; nights; steady position; good wages. Room 1203, 53 W. Jackson.

RADIO SERVICE MAN

Experienced, with car. Reliable Service, 1230 W. Kinzie.

SHEET METAL WORKER—WHO IS CAPAble of laying out and making templates for gas ranges. State experience, give references and expected salary. Age 30 to 40. Address D T 45, Tribune.

WANTED.

Experienced man; salvage inspector of tools, oils, supplies and nonproductive materials; large manufacturing plant in western Michigan. Address D T 46, Tribune.

Pharmacists.

PHARMACIST — REG. ASST., ILL.; EXP. all around man, highly recommended. Apply after 1 p. m., 1944 N. Clark-st. ARROW DRUG CO.

PHARM. ASST. OR REG., STDY. POS. J. M. HART, 312 Western, Blue Island, Ill.

PHARMACIST—REGISTERED; REF'RNCES. Wabash Pharmacy, 32 E. 22d-st.

Clubs, Hotels, and Restaurants.

DELICATESSEN MAN

with restaurant experience. WEISS RESTAURANT, 114 N. Dearborn.

HOTEL CLERK—NEAT APPEARING, REfined; switch board and some clerical work. Experienced. Cornell Hotel, 5510 Cornell-av.

MAN—AND WIFE; WHITE; FOR CLUB IN city; man to care for grounds, boiler, etc.; woman must be good housekeeper; both must be neat, polite, and honest; good home awaits right couple. Phone Oakland 1191.

RESTAURANT MANAGER—EXP., 30-35 yrs., to work in high class Loop restaurant. State ref. Address F 252, Tribune.

Salesmen, Solicitors, Etc.

A CHANCE TO SELL WITH CHICAGO'S LARGEST REAL ESTATE OPERATORS.

Only ambitious men over 25 years old with good references wanted. Sales exp. will help, but men of good character will also be interviewed, as our plan of selling is different. It is based on 25 years of success, and every new man is given the same opportunity and training. Permanent year round work, no dull season. Thousands of satisfied customers and a history of selling property that is bringing profits to buyers give our salespeople a standing of importance in Chicago. For this reason we limit this opportunity to only those who sincerely want to succeed by working for a successful firm.

Salary, Commission, and a share of prize money from our special sales contest will be given to those who are capable of filling this position in every qualification.

Apply in person to FRED'K H. BARTLETT REALTY CO. (Not Inc.) 6TH FLOOR, 69 W. WASHINGTON-ST.

A 1928 PREDICTION.

You will find in 1928 that the real estate firm with a reputation for years of honest dealing with the public, selling property well located with improvements ready for building and properly restricted will have the biggest year in history. Such a firm is H. W. ELMORE & CO., and due to its reputation, it is increasing its sales force and can use a few full and part time men who can uphold the reputation of the firm. See MR. BUCHTRUP, Room 304, 29 S. La Salle-st.

ANIMAL OIL SALESMAN.

Knowledge of animal oils and trade uses, etc. Good opportunity with large packing house for capable, experienced animal oil man. State age, experience and salary expected. Address M N 272, Tribune.

WANTED—MALE HELP.

Salesmen, Solicitors, Etc.

A REAL DEAL.

The man we want does not often read these ads. If he has sales ability based on experience with human nature—if he is ambitious and honest—he need not worry about money matters. Not stocks or bonds, but a national proposition. See Mr. Van ..., Room 1540 Midland Building, 176 W. Adams-st., 10 to 5:30 daily.

ADVERTISING SALESMEN.

Louis F. Dow Co., nationally known mfrs. of Art Calendars, Greetings, Mailing Cards, Leather and Novelties, are adding two more men to Chicago district (Central Illinois and Chicago proper). Yearly contract and drawing acct. to men who qualify. This is the opening of the big calendar season. Apply Friday, Dec. 30, Rm. 725, 431 S. Dearborn.

ADVERTISING SALESMAN.

A position of merit is open to a man who can qualify. Sales record must be clean. Age limit 25 to 45. Advertising experience not essential. Nationally well rated manufacturer will add one man to advertising sales force. Not a get-rich-quick scheme. Phone Mr. Sprague, Monroe 9420, for appointment.

ART SALESMAN — PREFER MAN NOW with illustrator; specialize in lettering and design. Address E 453, Tribune.

AT ONCE.

We wish to engage 3 young men to act as sales representatives for a Cleveland concern. Apply Mr. Allard, 215 N. Michigan-av., 6th floor.

AUTOMOBILE SALESMEN.

One of Chicago's largest Hudson-Essex dealers want two men to sell used cars. We carry a large stock of all models and makes on hand at all times, in A-1 cond. Refinished and reconditioned where needed, and priced to sell. Here is a real opportunity to make money and advance to the man who can qualify. See MR. GRETSCH, Mgr. Used Car Dept., 4634-36 W. Madison-st.

AUTOMOBILE SALESMEN.

The oldest established Chevrolet dealer on the South Side has a few vacancies for experienced, hard working salesmen to sell the new 1928 Chevrolet. Men who have been earning $3,000 a year or more. 6943 S. Halsted-st.

AUTOMOBILE SALESMEN TO SELL LINCOLN CARS. ADDRESS C B 279, TRIBUNE.

AUTO SALESMEN—Full or part time, to sell cars; 100% cooperation given. KULLBERGER, Nash, 1441 W. 75th-st. See Mr. Van Duser.

AUTO SALESMAN — CHEVROLET, N. W. Side stores, Chicago and Park Ridge; drawing acct. Ph. Park Ridge 567, Mr. Martin.

BOHEMIAN—A BOHEMIAN TO SPEAK BOhemian. Address S F 486, Tribune.

CALENDAR SALESMAN.

Energetic, capable, experienced, to represent us in Chicago and nearby territory. We sell a high grade line of art and business calendars and specialties used by advertisers and offer the right man an opportunity to establish for himself a steady clientele that will repeat frequently. Our line is sold on a straight commission basis, paid weekly. Liberal sales co-operation in every way. Our goods can be sold to every line of business and field is not restricted. Personal interview and sales instruction given acceptable applicant. State full particulars and give previous selling history. Address O Y 303, Tribune.

CANDY SALESMEN—3 TERR. OPEN FOR men with jobbing following in Chicago, Ill. and Wis. Old est. genl. line. Address J G 140, Tribune.

CHEVROLET SALESMAN.

Prefer man with Ford or Chevrolet selling experience. Liberal proposition to right man. Keenan Chevrolet Sales, 5323-25 W. 22d-st.

COAL SALESMEN—WHO VALUE SERVICES high; backed by city's strongest yards. Address M N 57, Tribune.

DEUTSCHER—A GERMAN TO SPEAK GERman. Address S O 373, Tribune.

DO YOU LIKE WORK?

Men who do and have had sales experience or have sales ability, come and talk with me. Excellent opportunity to connect with a growing concern. Chances for advancement are unlimited for men willing to work. This is not real estate or electrical appliances. Call after Jan. 2, Rm. 305, 123 W. Madison-st. MR. ECKSTONE.

GENERAL ELECTRIC CO. DISTRIBUTOR.

An opportunity for two hard working salesmen to sell one of G. E. Co.'s nationally advertised products. See MR. GIFFORD, 834 TOWER-CT. [1 bl. N. of Chicago—1 bl. W. of Michigan.]

Good Road Sales Position

open; lamps and shades; car essential. Birdette, Inc., 1321 S. Michigan-av.

GREEK—A GREEK TO SPEAK GREEK. Address L G 157, Tribune.

HIGH PRESSURE MEN.

Specialty salesmen, to travel with men, intelligent and not afraid to meet the public. Floaters and "curio seekers" need not apply. Call Rm. 607, 241 W. Van Buren-st.

INVESTMENT SALESMEN.

The biggest twentieth century opportunity ever brought into this territory is about to get under way in Chicago. New developments in the great Muscle Shoals district tell a story that people are eager to hear and quick to grasp. Inquiries coming in daily. We will show you proven and unusual methods that will open your eyes to new high earnings in 1928. Ask for Mr. Schulz, Suite 765, 53 W. Jackson.

INVESTIGATE.

THIS IS DIFFERENT. Best line up ever known.

QUALIFIED LEADS.

Larger income assured. A few strong, clean, exp. men wanted who will appreciate fair treatment and a wonderful deal.

A. H. KRAUS REALTY CO., 30 N. Dearborn.

ITALIANO—AN ITALIAN TO SPEAK ITALian. Address O F 74, Tribune.

MAN,

married preferred, between 25 and 35, to learn selling business for large local company; intelligence above the average, neatness and aggressiveness more essential than experience; good pay; permanent. See MR. KACHEL, 18 E. Erie-st., 2d floor.

MAN—YOUNG, WITH SALES EXP. AND initiative; permanent position; old established firm; state age, refs., small salary and comm. Address M S 149, Tribune.

MAN—A LIVE WIRE WITH ADVERTISING specialty or insurance exp. can earn $100 weekly with us. Our deal is really different. Room 312, 218 S. Wabash-av.

MEN—YOUNG, 18-25, SOME SALES EXP. pref., but not essential; assist field manager daily, taking orders for McFadden publications with True Story. Pos. worth $40 per wk. while learning. Mr. Felske, R. 518, 108 N. Dearborn.

MILLWORK SALESMAN.

Must have a good following among architects and contractors. Good chance for the right man. Address M K 416, Tribune.

NATIONAL ASSN.

needs men for city or state, to call on merchants. Rapid advancement. Permanent and pays well. Dearborn 3634.

RESIDENT SALES AGENT.

Married, without family; to take charge real estate office selling homes only (no vacant lots). Comfortable salary and handsome commission. Must be experienced and of fine address. Unusual opportunity. Address S L 248, Tribune.

SALES MANAGERS.

I want 5 men to assist me in a snappy selling campaign; if you are willing to work 3 hours a day and do exactly as I tell you you will have a check in your pocket in 48 hours. It will pay you to come in and listen to this proposition as there is no other in town like it. Rm. 655, 332 S. Michigan-av., between 9 and 12 a. m.

SALESMEN—FOR REAL ESTATE — NOT subdivision. We want at once, good men. Call any time Friday or Sat. or ph. R. P. 9400. BRENNAN, 1418 Howard-st.

SALESMEN—I WANT 25 REAL ONE-CALL salesmen. Something new. Easy sales. Exclusive territory available. Phone Briargate 4172, Friday 4 to 8:30 P. M.

SALESMEN — MAGAZINE MEN, $30 A month drawing account; new proposition; $60 a week for producers. Apply before 9 a. m. or after 4 p. m. 402, 59 W. Wash.

SALESMEN — OR MFR.'S REPRESENTAtive to connect with national corp. Must be acquainted with the industrial trade. Address M K 500, Tribune.

SALESMAN—MUST KNOW CITY, TO SELL real est. and ins. on com.; permanent work; leads furn. Give ref. Good personality required. Address P Y 127, Tribune.

SALESMAN — LUBRICATING OIL AND grease salesman; acquainted with middle western states jobbers; state age, education, experience. Address M S 268, Tribune.

SALESMEN—ARE YOU INTERESTED IN earning $100 wkly.? 114 W. Madison, ground floor.

SALESMAN—1ST CLASS, TO SELL LADIES' dresses in Chicago and suburbs. Seiden Bros., 324 S. Market-st.

SALESMAN—GERMAN SPEAKING—SALARY and commission. Call bet. 9-11 or 4-6. Room 655, 332 S. Michigan-av.

SALESMEN—TO CALL ON BARBERS; something new; big proposition. 3147 W. Lake-st.

SALESMAN — TO SELL OFFICE EQUIPment on salary and commission basis. Address M S 270, Tribune.

SALESMEN—$5-$15 DAY EXTRA; CITY, road; show pocket samples, take orders; necessity every bus. R. 1304, 542 S. Dearborn.

SALESMEN—SELL ADDING MACHINES; leads furn. Rm. 211, 542 S. Dearborn-st.

WANTED—MALE HELP.

Salesmen, Solicitors, Etc.

SALESMEN WITH MOTOR CAR,

for Middle West territory, who can show a successful selling record in building accounts. We are manufacturers of a high class decorative product, sold to the paint jobbers and building material trade.

Will require a man capable of closing on first call. This is an opportunity for the right man to build for himself a permanent, satisfactory connection with a national organization. Drawing account against commission.

Answer, giving full information as to past history and telephone number. Address L G 159, Tribune.

SALARY AND COMMISSION PAID SALESMEN.

Men who desire a certain income and an opportunity to earn from $5,000 to $6,000 per year are requested to apply. Sales ability essential though not necessarily real estate experience. This is an opportunity to sell homes and homesites for one of Chicago's largest established operators. Apply Arthur T. McIntosh & Co., Burnham Building, 160 N. La Salle.

SALESMAN—DRY GOODS, WHO IS THOROUGHLY familiar with retail trade in Chicago and vicinity has an opportunity to connect himself with a well known New York house making cotton and rayon piece goods; a good position for a man who has confidence in his ability to show results. Address Manager, Room 505, 241 W. Van Buren-st., or Phone State 6485 for appointment.

SALESMEN — THAT CAN SELL A NEW sales promotion idea, in one call, to business houses. Capable of earning $200 per wk. Experiment proves 3 out of 5 buy. Local or travel. Refs. required. Strictly comm. New, all territories open. H. C. Frisbee & Co., 6312 Broadway.

Salesmen—2 Real Workers

for road work, to interview merchants, bankers and doctors; $150 per week net easily made by men stung by the work bug; no samples to carry, nothing to sell; no dull season; gentiles. 108 N. Wells Rm. 1822.

SALESMEN—TO SELL AND COLLECT. John Hancock Mutual Life Insurance. Salary and commission. West Side. Good opportunity for advancement. Apply 24 S. Crawford-av.

SALESMEN—A FEW EXPERIENCED IN INterviewing executives on meritorious and high class proposition. Ours is new field. No competition, with definite compensation to men of established performance. Address J G 132, Tribune.

SALESMEN (2).

Must be acquainted with men's wear stores in Illinois, Indiana, and West Virginia. Also man acquainted in Southern and Southwestern States. Trade established. Good opp. for right man. Address M S 150, Tribune.

SALESMEN—OR NEAT APPEARING YNG. men who can be trained to sell. Position worth $35 a week and/up, depending upon personal qualifications. Perm. pos. for those selected. See Mr. Robyn, 236 W. 63d-st.

SALESMAN WANTED.

Who is willing to deliver three full demonstrations a day for $100 a week. Address L L 478, Tribune.

SALESMEN—FOR HIGH GRADE BOYS' shirts and blouses. State annual sales, experience, etc. Line for 1928 now ready. Commission basis. CARLTON MFG. CO., 2415 N. Howard-st., Philadelphia, Pa.

SALESMEN—IF TIRED CARRYING BACKbreaking sample case and $100 to $200 steady each wk. on rd. will not spoil you, see us today; terr. going fast. Not ins., stocks, bonds or rl. est. R. 1410, 173 W. Madison.

SALESMEN—IF YOU ONLY KNEW WHAT I KNOW REGARDING A MONEY MAKING OPPORTUNITY, YOU WOULD NOT SLEEP TONIGHT. COME TO RM. 903, 6 N. MICHIGAN. PREPARED TO BE ELECTRIFIED.

SALESMEN—FOR ILLINOIS, CHICAGO OFfice, to handle line of infants' machine made dresses, 6 months to 6 years on commission basis. Box 244, Realservice, 15 E. 40th-st., New York City.

SALESMEN—TO SELL AND SERVICE HIGH grade domestic coal; commission proposition with good earnings possible; direct leads furnished. See Mr. Jones or Fox, 1550 McCormick Bldg.

SALESMAN — AN EXPERIENCED STEAM coal salesman by one of the largest retail coal dealers on the South Side. Salary and commission. Give experience, etc., in detail. Address M F 252, Tribune.

SALESMAN—WITH SOME MECHANICAL ability; no drifters; drawing account and liberal bonus plan; opportunity to connect with a live national organization. Address S E 274, Tribune.

Taking Chicago by Storm.

This is what you have been waiting for. No specialized experience needed. If you will follow our instructions, your future is made. A new kind of lead. Co-operation that gets the big results. Something of interest to every man or woman who reads a newspaper. Get in now on the ground floor. Apply for instructions to MR. JONES, Suite 763, 330 S. Dearborn-st.

TRAVELING SALESMEN.

To represent large, well known GREETING CARD PUBLISHERS in Nebraska, Iowa, Missouri; only those with est. trade need apply. Call Mon., Jan. 2, or communicate with J. B. WEIL, Rm. 1049-C Hotel Sherman, Chicago.

Agents.

DISTRIBUTORS

for a new food article that is used in every home. Write for sample. Attention out of town distributors. Address S L 216, Tribune.

Miscellaneous.

A WELL DRESSED MAN.

Opening in an established firm for a man with personality, initiative, and ability to meet the public. MR. BUCHANAN, Rm. 1514, 134 N. La Salle.

COLLECTOR—23-30 YEARS OF AGE; EXP. necessary and must own automobile to be used in work; steady position and opportunity for advancement. Answer in own handwriting and state experience. Address H Y 581, Tribune.

MAN—AMBITIOUS COLLEGE GRADUATE or teacher; earnest Christian [Protestant], 25-35; permanent full time work; position now open in Christian educational work, combining fine business opportunity. Write fully. Address P D 344, Tribune.

CAR OWNERS.

5 cars for Saturday and Sunday, one full time. No selling. See MR. HARRELL, 4400 Broadway.

MARRIED COUPLE—WHITE; WILMETTE; woman must be good cook; man houseman and chauffeur; only experienced couple with record for long service considered; $200 a month; give references and telephone number. Call Wilmette 1005.

MAN—YOUNG; WHITE; TO LEARN UNdertaking business; willing to do general work; night student or apprentice under 25 years preferred; room and shower furnished. Address M S 327, Tribune.

COLLECTOR.

For installmt. furniture house; must be experienced; good salary; permanent. Address M T 402, Tribune.

PHOTOGRAPHIC

callers and operators for home portrait work, out of city. Apply M. T. Nolan, 6030 Stony Island-av.

USHERS.

Neat appearing, courteous young men for part time positions as ushers. Apply 11 a. m. GRANADA THEATER, Sheridan and Devon.

PORTER.

White; married man preferred. Apply S. R. WILLIAMS CO., 34 S. State-st.

COLORED MEN.

90c an hour selling products in your neighborhood. 5249 Cottage Grove-av.

PORTER'S ASSISTANT AND SHINE BOY—Colored.
THE STETSON SHOP,
144 S. DEARBORN.

YOUNG MAN—UNDER 25, WITH GOOD closed car, to drive for real estate broker. Must be willing worker; salary and expenses paid. Address S F 469, Tribune.

AUTOMOBILE DRIVERS—WHO CAN DRIVE and work steady; must know city; steady work, good pay and future for right men. Yellow Cab Co., 57 E. 21st-st.

MUSIC TEACHER—WITH CAR, TO INTROduce excellent line to music teachers in spare time. Lib. comm. Ref. req. Address D T 41, Tribune.

MAN—AT ONCE; CAN MAKE $40 A WK. selling custom shorts to business men; Gentiles. ANSART CO., 53 W. Jackson.

TIMEKEEPER AND MAT. MAN—EXPERIenced; ref. Give full details first letter. Address E 290, Tribune.

COLLECTORS—EXP. PREF. SMALL MO. accts. Realty bond req. See MR. BRUNER, R. 517, 108 N. Dearborn.

MEN—2, FOR HOUSE TO HOUSE WORK; full instructions given. See Mr. Glaister, after 10, 508 S. Dearborn, Room 1135.

MEN—2, YOUNG, NEAT APPEARING, TO sell on trains. 536 S. Clark, Room 1001.

MEN—YOUNG, FOR SPECIAL WORK. Apply at once. 127 N. Dearborn, R. 1004.

MAN—CLEAN, OUTDOOR WORK. PERMAnent. Mr. Ratliff, 127 N. Dearborn, R. 844.

SKIP TRACER—I PAY $7 LOCATION FEES. Call Room 800, 35 S. Dearborn-st.

WANTED—MALE HELP.

Miscellaneous.

LOT AUCTION.

We want 10 men to acquaint prospects with our big Auction Sale of lots in Oak Knolls Subdivision to be held soon. No selling required by you. Commission paid on sales made to people you talk to and register names of. Splendid opportunity to earn commissions without doing the actual selling. Call for full particulars at 134 N. La Salle-st., room 1100, GEN. MANAGER.

MEN, EARN $50 THIS WEEK EXTRA.

I can show 50 men how they can earn $50 a week extra and not interfere with present employment. This is not selling. Give phone number and state experience. Address K P 451, Tribune.

WANTED—MAN OF GOOD personality to show buildings on North Side. Apply 3d floor, 208 West Washington-st.

BOOKKEEPERS.

I can use 2 extra bookkeepers to do some extra work for me evenings [not bookkeeping]. You must be 25 years of age and you can earn at least $25 a week extra. No selling. Give phone number. Address F P 94, Tribune.

POLISH SPEAKING MEN.

An old established firm has a splendid opening for two neat, aggressive men over 25 years of age, for special work in our Polish Department; salary and commission to those who qualify. Apply 10 a. m. to 5 p. m., Rm. 507, 69 W. Washington-st.

ADDRESSERS.

Must be experienced. Apply 1st floor, MR. THURMOND, 1300 Jackson-blvd.

Man, Active, Aged 35 to 45.

Unusual opportunity for man desiring and willing to prove his ability. Pleasant work, with good pay. Chicago references required. Call 10:30 to 12, Suite 1201, 332 S. Michigan-av.

CLERKS.

I can use 3 competent clerks over 25 years of age to do some special work for me evenings [not clerical]. This is not selling. You can earn around $30 a week extra. Give phone number. Address K C 423, Tribune.

RENTING MEN.

High grade men with renting experience will be interviewed at 11 o'clock this morning. Those previously interviewed will not be considered. ROSS & BROWNE, Room 848, 80 E. Jackson.

NIGHT WATCHMAN—NO EXPERIENCE necessary, but must drive Chevrolet car. Solicitor wanted also. Park View Protective Patrol, 4752 N. Keystone-av.

Employment Agencies.

FRIDAY SPECIALS.

ACCOUNTANTS, BOOKKEEPERS, or ACCOUNTING School Students—We can place you without delay with an A1 Public Accounting Concern at salaries ranging from $125-$135 a mo.
TECHNICAL DEPT.—Industrial Engr. [wage incentive], $300; Sales Engr. [steel products], $8,000 to $10,000; Elec. Engr. [recent graduate], $150; Tool Designer, $225.
SALES DEPT.—City and Road Openings, all lines, $150-$350 plus.
CLERICAL DEPT.—Bank Paying and Rec. Teller, $140; Credit Man [auto finance], $175; Insurance Clerk, $100; Collection and Adjustment Correspondent, $150 up.
OFFICE BOYS-JR. CLERKS, $65-$90.

Miscellaneous Openings.
Auto Mechanics....$1 | Car Washer....$35
Bldg. Janitor..$25-30 | Armature Winder..70c
Factory Helpers..$25 | Shipping Room..$22
Sheet Metal Worker & Welder [comb.]....90c
Cylinder Pressman and Feeder....OPEN
Surface and Cutter Grinder....80c-$1
Brown & Sharpe Automatic Screw Mch. Opr. and Set Up Man, A1....80c
O'Shea Employment System,
Suite 800 Lyon & Healy Bldg., 64 E Jackson.

INTELLIGENCE BUREAU.

Mail Order Manager [Loop]....$7,500
Operating Mgr., M. O....$250
Chief Accountant, M. O....$250
Steno.-Corresp., Loop....$50
Radio Service Men with car....$35
Junior Clerks [Loop]....$20
Printers, Kelly Pressmen....$45
Elevator Boy....$85
Hotel Clerk....$100
Restaurant Porter....$16 and meals
Boys—Trades, Offices.$16-$20
162 N. STATE-ST. SEVENTH FL.

"A. R. B." Openings Today.

TOOL DESIGNER, jigs, dies, fixtures...$225
3 ACCOUNTANTS, public acctg. exp...$200
CORRESPONDENT, mail order exp....$125
STENO.-BKPR., S. W. S. mfg. firm...$130
2 STENOGRAPHERS....$90-100
3 JUNIOR OFFICE CLERKS....$75
5 OFFICE BOYS, age 17....$60-65
No registration fee or advance payment.
American Railway Bureau,
11 S. LA SALLE-ST. SUITE 1139.

THE "S. & H." SYSTEM.

4 Sr. Accountants....$300 mo.
2 Auditors, public....Open
Junior Accountant, cost....$35 wk.
5 Junior Salesmen, Sal....$35 wk.
General Bank Man....$175 mo.
Commercial Receiver....$140 mo.
3 Clearing House Clerks....$115 mo.
Junior Clerk....$90 mo.
Typist-Clerk....$85 mo.
Suite 1408 Mallers Bldg., 5 S. Wabash-av.

BUSINESS MEN'S.

CHF. TOOL DESIGNER, $3,600; 2 tool designers, $2,000; mfg. engr., $3,600; experm. engr., $2,400; paint foreman, met. cabinets, $60; prod. supt., lacquers and varnishes, $4,000.
BEGINNING STENOS., 2, $75-100; bank clk., $70; order clk., auto supplies, $110; 6 boys, $65-$85.
209 S. STATE-ST., 708 REPUBLIC BLDG.

CORBOY SERVICE.

SECY., good at figures....$35
STENOGS.-SECYS., 2....$35
STENOG., N. S., steel....$35
STENOG., A1 S. S....$25
BK.-ACCT., Southwest....$35
BKPR.-ACCT., Prot....$30-35
OFF. BOYS, 2, Loop....$75
20 W. Jackson-blvd., Rm. 1108, Wab. 9284.

TECHNICAL POSITIONS.

C. E. Designer, waterwks. bldgs....$250-275
Specification, W. and estimator....$275
Design and Experimental Engr....$250
Mech. Designer, stm. pr. plt. exp....$275
E. E. Grad. for Plt. Elec. Supt....$333
Recent Mech. Engrg. Graduate....$130
THE ENGINEERING AGENCY, INC.,
53 W. JACKSON, RM. 1662.

ASST. CREDIT MAN,

AGE 25-30, 2 YRS. OF COLLEGE; 2 YRS. EXP.; SOME TRAVELING. $140-150
CREDIT INVESTIGATOR, some college. $150
CREDIT MAN, FURN. EXP....$200
EMPLOYMENT EXCH.,
220 S. STATE, RM. 1304.

CHOICE OF GARAGE JOBS.

Experienced White and Colored Automobile Washers.
Comb. Washers. Floor Men.
Polishers. Mechanics.
Midwest Empl. Bureau,
901 Garrick Bldg., 64 W. Randolph.

TECHNICAL SPECIALISTS.

Elec. Power Plant Design....$275
Mech. Draftsmen, local....$250
Chem. Engr., Inks....$200
Chem. Engr., rubber research....$250
MANY OTHERS—LOWEST FEE.
AMER. ASSN. OF ENGRS., EMPLOY. INC.
63 E. ADAMS-ST. HARR. 6274.

TOOL DESIGNER........$215

BOOKKEEPER, bank exp....$175
COMPT. OPR., 22-26 yrs....$125
"THE OCCUPATIONAL,"
26 W. Jackson-blvd., 14th floor.

REDFIELD PERSONNEL.

BEGINNER steno., asst. pur. agt., 18-20 yrs....$100
DETAIL clk., accts., exp., 21-25 yrs....$130
SUITE 1204. 5 S. WABASH.

CONGER SERVICE, INC.

400 S. STATE-ST. SUITE 506.
Kit. men..$16-20, m. | Dishwshr..$16-20, m.
Housemn...$60, r. b. | S. O. cooks.$20-35, m.
CONSTRUCTION LABORERS....75C HR.
FACTORY JOBS, ALL KINDS....$21-45
STENOGRAPHER....$125
Bookkeeper....$150
Jr. clerk, high school grad....$75

ASSOCIATED SERVICE,

R. 715 TACOMA BLDG., 5 N. LA SALLE-ST.

DAVIS PERSONNEL.

Sales Executive, 3 yrs. sales....$150
Statistical Clerk, 23-24, 2 yrs....$140
Clerk, Typist, lp., 18-20 yrs....$ 90
20 E. Jackson, Har. 7978, Rm. 1202.

CHAIN GRATE | CHEVR'T MECH...$35
Engineer..$100 r. b. | Auto Mech....70c
Tool Designer....$45 | Nite Waiter....$20
Fender & Radi'tr.$30 | Japanese Cook....$30
Packer....$25 | Salesman & drive.$30
BUSCH AGENCY, 184 W. Washington-st.

West Side Consolidated.

Hotel doorman, open; Bell boy, white, $30.
Room 313, 9 S. Kedzie-av.

MOLDER....P. W. | WELDER....80c
Auto. Screw....80c | Patternmaker....80c
Stock Clerk....$25 | Cost Clerk....$30
GARDEN CITY AGENCY,
ROOM 406. 179 W. WASHINGTON-ST.

FREIGHT SOL., FWDG. EXP., $200; NIGHT Clk., hotel exp., $100; Asst. Bkkpr., $100; Stock Record Clk., paper exp., $100; Swbd. Opr., N. S., $100; 8 Boys, office, $15.
S-H-A-Y AGENCY, 14 W. WASHINGTON.

SPECIALS—
Accounting clk., $30-40; steno., $35; stock clk., $18-20; jr. clerk-typist, $18.
FRANKLIN AGENCY,
Suite 401. 109 N. Dearborn-st.

RUSSELL SERVICE.

Hotel clerks, salesmen, counter, porter. 134 N. La Salle, Suite 612. State 3191.

SALESMEN—ONLY EXPERIENCED SALESmen, call before 1 p. m. Salesmen's Service Association, Room 205, 309 E. La Salle-st.

WANTED—MALE HELP.

Employment Agencies.

CONSOLIDATED AGENCIES.

ASST. BKPR.-TYPIST....$110
STOCK RECORD CLERK, furn. exp....$130
DISCOUNT CLERK, good at figs....$130
VARNISH SALESMAN, exp. and....$300
OIL SALESMAN, must have car....$250
SALES CORRES., furniture exp....$150
4 FOOD PRODUCTS SALESMEN....$150
MECH. RUBBER GOODS SALESMAN....$300
SALES ENGR., mech. specialty....Open
E. E. GRAD., public utility exp....$5,000
ASST. MGR., hot rolled steel dept....$175
Suite 500, 110 S. Dearborn-st.

North Side Consolidated.

White houseman, operate Kewanee boiler, R., $100; German couple, cook and houseman, R. B., $110; apt. hotel manager, apt., $125; hotel clerks, $125-175; stock boy, $15.
Rm. 207, 4750 Sheridan-rd.

TRADE SCHOOLS.

Electricity

OFFERS BIG FUTURE

Few months' training on actual Electrical Machinery at Coyne fits you for a real job. Hold your present job and attend school three evenings per week, then when you are trained our employment dept. will assist you to an electrical position. START ANY TIME. EASY PAYMENTS. Visit our new $2,000,000 school and see for yourself. No obligation on your part and no salesman will bother you. School in session Monday, Wednesday, and Friday evenings and every weekday. Office open every evening except Saturday and Sunday. Open Sunday, 9 to 4 p. m. If you can't call, phone or write for big free book.

COYNE ELECTRICAL SCHOOL,
512 S. Paulina-st. Phone West 3121.

LEARN ELECTRICITY, AUTOS, AVIATION.
New, easy way, on great equipment.

GREER COLLEGE

Day or evenings. We will help get

A JOB FOR YOU

so you can make money while learning. Call at once. Phone or write. Ask for MR. JONES, EMP. DEPT.
2020 S. WABASH. CALUMET 4600.

MEN WANTED TO LEARN AVIATION

Earn big money; fascinating year round work. We teach all types of motors, including air cooled rotaries. Only school offering unlimited flying time; big downtown factory; finest flying field in city. New airplanes. Free employment service. Lowest tuition despite exclusive advantages. Get our free book, "How to Fly." Call, write, or Phone Harr. 2658. CHICAGO AVIATION CO., 737-745 S. Clark-st. Open till 9 p. m.

Men Wanted to Learn PLUMBING—AT ONCE

A lifetime opportunity to learn a good trade and big pay for men who qualify. Work under LICENSED MASTER PLUMBERS; no slack seasons; busy year around; learn trade from ground up in largest shop of its kind. Ask for superintendent of shops.
ILLINOIS PLUMBING WORKS,
512-514 N. La Salle-st., Chicago, Ill.

Men to Learn Aviation

Train in latest type ships—the largest and best equipped school in the United States—the most thorough and practical training given anywhere. Lieutenant John H. Miller and H. B. Griggs, chief pilots at Great Lakes, are chief instructors.
See or write Mr. O'Brien,
CHICAGO AERONAUTICAL SERVICE,
Rm. 1120, 608 S. Dearborn-st. Open eves.

AVIATION

Service and Transport, Inc.
Will train a few additional men intensively or spare time within a few months for good pay positions in flying or ground mechanics. Best central and field location; 5 year free employment. For full information write Dept. T, or call at
203 N. Wabash-av., Chicago.

ATTEND EVENING SCHOOL NOW.

LEARN DRAFTING

Clean, highly paid work; prepare in few months for salaried job. No experience required. Your spare time enough. Day or eve. Call, ph. or write for 84 p. Blue Book. Free.
CHICAGO TECH. COLLEGE,
Dept. 460, 118 E. 26th-st. [near Mich.-av.].

MEN TO LEARN WELDING TRADE.

Large demand and big pay for men who qualify. Hundreds of jobs waiting. UNION instructors and UNION conditions. A lifetime opportunity for those who act quickly.
514 N. LA SALLE-ST., CHICAGO.

EARN GOOD PAY WHILE LEARNING TELEGRAPHY OR RADIO.

We furnish operators to U. S. Govt., railroads, commercial companies, broadcasting stations and ships. Written contract protects you. Call or write CHICAGO TELEGRAPH, 443 S. Dearborn, Rm. 520. 39 S. State-st., Room 1202.

EARN BIG MONEY IN 1928.

MEN, LEARN BARBERING. Best shops employ our graduates. Recognized by Master Barbers' Asso. Inquire MOLER, 512 N. State-st.

MEN WANTED TO LEARN

in day or night school to make plates, crowns, bridgework, etc., for Dentists. Earn while you learn. Call, write, or phone for particulars and free book No. 52. McCARRIE SCHOOL OF MECHANICAL DENTISTRY, 1338 S. Michigan-av. Calumet 3422.

MEN WANTED TO LEARN

Auto Washing, Greasing, Simonizing. After 3 weeks practical training earn big money. Day or Night. Big demand. Steady work. CHICAGO AUTO SERVICE BUREAU, 309 S. La Salle-st. Room 101.

EASY TO LEARN

watchmaking; day or night school. Good jobs always open. EARN WHILE YOU LEARN. Call or write for free book No. 1. NATIONAL SCHOOL OF WATCHMAKING, 1340 S. Michigan-av. Cal. 3423. Open eves.

SALESMEN—INEXPER., EXPER., CITY OR traveling; free employment service for members. Write, call, or Phone Harrison 5668 for particulars. National Salesmen's Training Assn., 53 W. Jackson-blvd.

Learn Barber Trade Now.

INTERNATIONAL BARBER COLLEGE, 672, 651 and 601 W. Madison. 109 S. Wells.

LEARN AUTO TRADE, PRACTICAL INstructions; jobs free to unemployed. FEDERAL AUTO SCHOOL, 1507 Madison-st. Day and eve.

HOTELS NEED TRAINED MEN—BIG PAY; learn at home. Write Lewis Hotel Training Schools, Desk 740, Washington, D. C.

LEARN IGNITION, BATTERY, MECH. WK. Job while learning and when graduated. SIMPLEX AUTO SCHOOL, 2024 Van Buren.

LEARN WATCHMAKING WITHOUT WORRY of big tuition costs. Olson School of Watchmaking, 800 N. Clark, Rm. 508. Sup. 7251.

LEARN BRICKLAYING, PLASTERING—Union instructors; plenty jobs free. Illinois Bldg. Trade School, 2000-04 S. Clark.

LEARN WATCHMAKING BY OUR PROFIT sharing plan; book free. CHICAGO WATCH SCHOOL, 549 W. Randolph-st.

BECOME A GARMENT DESIGNER—EARN big money. Master College, 190 N. State.

LEARN DRIVING — LIC. GUAR.; SPECIAL course. OTTO, 2230 Lincoln-av.

DOGS, BIRDS, POULTRY, ETC.

Cats.

BEAU. PER. ANG. DK. ORANGE KIT. BR. hda.; ped. 3443 W. 54th.-pl. Pros. 5382.

COLOR BRED SILVER PERSIAN KITTENS. $10. 765 Waveland-av. Well 9531.

WONDERFUL PETS FOR GIFTS—BEAUTIful Angora kittens. West 7138.

Dogs.

215 W. MADISON-ST.

MAIN STORE.
PRE-INVENTORY SALE.
MUST DISPOSE OF 800 PUPS AND GROWN DOGS. ANY REAS. OFFER ACCEPTED.
OPEN EVERY DAY UNTIL 10 P. M.
NEAR WELLS-ST. PETS OF ALL KINDS.
Ped. Chows....$35 | Ped. Wires....$25
Ped. Pomeranians.... | Pit Bulls....$8
Eng. Bulls....$15 | Ped. Police....$10
Pom. Spitz....$7 | Collies....$5
Fox Bull Terr....$3 | Ped. Bostons....$15
Shepherds....$4 | Mixed Pups....$1
GROWN POLICE, BOSTONS, WIRES, ETC.

327 W. MADISON-ST.

LARGEST SELECTION OF PUPPIES IN CHICAGO. NEAR FRANKLIN-ST.
Ped. police, $10; Boston, $15; Doberman Pinscher pups, $15; ped. Chows, Spitz, $7; St. Bernards, $10; Collies, Shepherds, Airedales, $5; Eng. Bull, Fox, Bull Ter., $3, and many others cheap. Large selection of broke hunting dogs. Always open until 10 p. m.

BOSTON PUPPIES; PED. ALSO YOUNG grown male, female, house brk.; worth while seeing; reas. 4610 N. Clark. Ard. 2308.

DOG MARKET—500 HEALTHY COUNTRY pups, $2 and up. 377 W. Madison-st., at the bridge.

BOSTON PUPPIES, PED.; BEAUTIES; PRIV party; reas. 1512 Wilson. Rav. 0536.

BOSTON TERRIER—MALE, 2 YEARS OLD, ped. 43 W. 183d-st. Homewood 630.

CHOWS—BEAUTIFUL RED PUPS, 8 WKS., reas. Key. 4025. 3904 Leland-av.

PEDIGREED POLICE PUPS; $10. PHONE Wellington 6801.

WANTED—FEMALE HELP.

Stores and Offices.

Attractive Young Woman,

unmarried, about 25, as cashier and steno.; must be neat, energetic, capable of meeting public; should understand credit terms of installment furniture house; exceptional future. Unless you can qualify do not apply. Suite 1380, 37 W. Van Buren.

BOOKKEEPER AND TYPIST—SHORTHAND exper. not necessary; age 23-27; Protestant; small mfg. and wholesale sales agency. Rm. 100, 230 E. Ohio-st.

BOOKKEEPER — COMPETENT, FOR WEST Side laundry plant. Give full particulars, age, etc. Address O Y 306, Tribune.

BKKPR.-STENO.—W. SIDE R. E.-BLDR.'S off. State age, exp. Address E 143, Tribune.

BURROUGHS BKPR. AND TYPIST—MUST live Northwest or West; gentile; sal. $100 month. Address E 505, Tribune.

COMPTOMETER OPERATORS — EXPERIenced in all kinds of calculating work. Temporary work. Apply Room 425, 300 W. Adams-st. Phone Dearborn 5163.

COMPTOMETER OPERATOR — EXPERIenced, with knowledge of typing. Livingston Baking Co., 4150 S. Wabash.

DRESS SALESWOMEN.

We require a number of saleswomen experienced in selling women's dresses for our January sales. Those who are at liberty to work 2 or 3 days a week preferred. Apply
THE BEDELL CO.,
STATE AND MONROE.

GIRL—RAPID, ACCURATE, EXPERIENCED on mailing desk. Steady work. Small office. Give age, education, salary, and phone. Address S L 251, Tribune.

GIRL—NEAT, REFINED; EXPERIENCE NOT necessary. Apply afternoon or evening in person. Please do not telephone. New System Dentist, 3954 North-av., corner Crawford.

LADY—YOUNG, 16 TO 18, TEMPORARY employment, advertising dept.; must write legible hand. Apply Fried Bros. & Co., 218 W. Jackson-blvd.

LADY — YOUNG, EXPERIENCED, FOR clerical work; must have high school education. Apply APFELBAUM & STERN, 234 S. Market-st.

LUMBER STENOGRAPHER.

Must be rapid, have lumber experience and capable of fitting into small office with varied duties. Working conditions and salary good. Address M N 271, Tribune.

MILLINERY SALESLADIES — STEADY work, with good pay; must be experienced. GRAND MILLINERY, 431 E. 47th-st.

MIMEOGRAPH OPR.

Experienced on A. B. Dick Mimeograph. None other need apply. DEVOE, INC., 16th Floor, 173 W. Madison-st.

OPERATOR—ELLIOTT FISHER; MUST BE experienced; $20 wk. to start. Reliable Stove Co. Div., 315 S. Wabash-av., 2d fl.

SALESWOMEN,

experienced in women's shoes. Apply 12th floor.
CARSON PIRIE SCOTT & CO.
Monroe at Wabash.

SALESLADY

Of unusual ability, familiar with floor work and assisting with merchandise. One of Chicago's finest loop shops. Give present employment and salary. All applications strictly confidential. Address S G 411, Tribune.

SALESLADIES

For our ready to wear department. Part time work. Call Superintendent's Office, Leiter Building Stores.

SALESLADIES—MUST BE EXPERIENCED in selling dresses. Permanent position and good salary. Apply at Greene's, 3409 Lawrence-av.

SALESLADY—EXPD., TO SELL DRESSES; one capable of being assistant to manager. ROSE DRESS SHOPS, 4726 Sheridan-rd.

SALESLADY—EXP. INFANTS, CHILDREN'S wear. Swedish pref. 1039 Belmont.

SALESGIRLS—MUST BE EXPERIENCED. JUNIOR DRESS SHOP, 1625 Belmont.

SECRETARY—LARGE MFG. CO., DOWNtown offices; Gentile. Give age, salary, experience. Address E 467, Tribune.

STENO.-BKPR.

One who has had bookkeeping and secretarial experience with architects; for a large architectural firm; good remuneration. Address N O 490, Tribune.

STENOGRAPHER.

H. s. grad.; rapid; with at least 2 years' exper. State salary expected and phone number. Address S L 246, Tribune.

STENOGRAPHER — GOOD OPPORTUNITY for well educated girl with initiative; over 5 years' exp. essential; N. S. loc. Write fully age, exp., ref., salary earned. Address S L 250, Tribune.

STENO.-SWITCHBOARD

Age 21-25, neat appearing, sal.......$90-110
No charge for this position.
Rm. 1302 220 S. State-st.

STENOGRAPHER—BEGINNER; CALL FRIday, 12:30-5; Saturday, 10-2. DANDY SUPPLY CO., 38 S. Dearborn.

STENOGRAPHER—EXPERIENC'D; BY MFG. concern on S. W. Side; state exper. and salary. Address J G 137, Tribune.

STENOGRAPHER, TYPIST, OFFICE ASST.—Knowledge bookkeeping preferred but not essential; over 25. Address J S 454, Tribune.

STENOGRAPHER—MUST KNOW GENERAL office work; salary $25 per wk. Apply Sat. after 2 p. m., Rm. 528, 332 S. Mich.-av.

STENOGRAPHER — YOUNG LADY WITH legal and secretarial experience. Gentile. Address J G 124, Tribune.

STENOGRAPHER—COMPETENT, WITH LEgal experience preferred but not essential. 155 N. Clark-st., Room 1308.

STENOGRAPHER—6 MONTHS' EXP.; PERmanent position; state salary. Gentile. Protestant. Address E 506, Tribune.

STENOGRAPHER AND OFFICE ASSISTANT—For small loop office; state age, exp., sal. expected. Address E 75, Tribune.

Executives and Managers.

WOMAN—HIGH CLASS YOUNG PROT., good educ., to operate din. rm. in 70 rm. res. hotel; must be able to supervise, buy, cook when nec.; take full chge. 454 Melrose.

Factory and Trades.

BINDERY GIRLS—100.

Experienced; for inserting catalogue signatures. Come ready for work. Apply 5th Floor.
CUNEO PRINTING CORPORATION,
465 W. 22d-st.

BINDERY GIRLS.

Experienced. See MISS ROSE, 1st floor, 712 Federal-st.

EMBROIDERERS—EXPERIENCED IN HAND hemstitching, cut work, fagoting, etc.; those trained in Italy preferred; under 35 yrs. Buck. 8001. Taylor, 429 Melrose-st.

EXPERIENCED ALTERAtion hands on dresses, at once.

KERMAN'S,
160 N. Michigan-av.

FORELADY—NECKWEAR; MUST BE COMpetent operator and finisher. Address M K 413, Tribune.

GIRLS TO COLOR COMMERcial photographs; must understand overlay. Stadler Photographing, 1322 S. Wabash-av.

GIRL—FOR SHIPPING DEPT.; MUST BE experienced in cleaning and dyeing plant. Nevada 9600. MR. KAPLAN.

GIRLS—FOR LIGHT FACTORY WORK; NO experience necessary; piece work. ROYAL NOVELTY CO., 200 N. Jefferson.

GIRL—EXPERIENCED IN MACHINE SEWing; under 35 years. Buck. 8001. Taylor, 429 Melrose-st.

GIRLS—COLORED, PECAN SHELLERS. Apply 215 W. Ontario.

MARCELLER—FINGER WAVER, EXPERIenced, for Friday and Saturday. 4590 Elston-av.

MARCELLER—AND ALL AROUND OPRTR. Steady work. Good wages. Briargate 0006.

MILLINERY COPYISTS.

Exp. on high grade hats, steady positions. Maurice Lowitz Co., 37 S. Wabash, Room 1007.

MILLINERY DESIGNER.

Experienced on better hats. Address M L 215, Tribune.

OPERATORS—EXPERIENCED, FOR LAdies' dresses in light airy factory; good pay. Apply Apfelbaum & Stern, 234 So. Market-st.

PHYSICIAN—HOUSE, JACKSON PARK HOSpital, 7531 Stony Island-av.

RIPPER — EXPERIENCED; ALSO VEST operator. 4th floor, 133 S. State-st.

TRIMMERS—ON LADIES' HAND MADE felt hats; experienced only. FEIGES HAT MFG. CO., 201 W. Lake-st., corner Wells.

TUCKING OPERATOR.

For Wilcox & Gibbs tucking machine; must be experienced on ladies' dresses. MODERN TRIMMING CO., 402 S. Market, 6th floor.

100—GIRLS—100 AGES 17 TO 30.

For general bindery work; 48 hour week. If under 18 years, bring proof of age, Employment Department,
W. F. HALL PRINTING CO.,
4600 DIVERSEY-AV.

Household Help.

COOK — WHITE, SOUTH Side; refs. Midway 1012.

COUPLE, $175-$200.

Priv. family; ref. required. Apply Marie Louise, 936 N. Michigan, Rm. 311.

GIRL—WHITE; GENERAL HSWK.; 2 CHILdren; good salary; references. Briarg. 0803.

GIRL—WHITE; EXP'D IN GEN'L HSEWK. and cooking; no wash. Buckingham 1220.

GIRL—WHITE; REFIN.; WILL. WORKER; own rm., bath; good sal. Regent 0344.

WANTED—FEMALE HELP.

Household Help.

GIRL — WHITE, EXP., FOR 2D FLOOR work, assist with 2 children school age; own room; refs. Phone Euclid 1898.

GIRL—WHITE; LIGHT HOUSEWORK AND care of baby. Phone Sheldrake 4022. 2060 Home-av.

GIRL—COLORED, BETWEEN 16-18, HONest, willing worker. Call 1728 N. La Salle-st., MRS. FONSTEIN.

GIRL—20 TO 30, TO TAKE CARE OF 7 year old child in kitnt. apt.; plain cooking; good home. Van Buren 2604.

GIRL—WHITE; GEN'L H'SEWORK; GOOD cook; small family in Rogers Park; salary $18. Phone Briargate 7497.

GOVERNESS—INTELLIGENT, ENERGETIC, who can handle 3 boys, 3½ to 8 yrs.; 2 in school; nr. transp.; refs. Glencoe 1381.

HOUSEKEEPER — WOMAN OF INTELLIgence who appreciates good home and respectful and considerate treatment plus excellent wages in return for active assistance in working management of home. Family consist of self, husband, 2 daughters in college and 2 little girls, age 6 and 4, that need every day care-duty; general mother's assistant, plain cooking, and light cleaning; no washing or ironing; no objection to husband employed. Evanston. Address M K 415, Tribune.

HOUSEKEEPER—WHITE; GOOD HOME FOR right person. Call Franklin 2896 between 1:30 and 5.

HOUSEKEEPER—MIDDLE AGED WOMAN; mod. apt.; care child. 350 W. 74th-st., Monday morning.

HOUSEWORK—WHITE, PROTESTANT GIRL for general housework; good home; good wages; must have ref. and be good, plain cook. Ph. Winnetka 1227; reverse charges.

MAID—WHITE, COMPETENT, FOR GENL. hswk.; small fam.; good wages. Edg. 1215.

SCHOOL GIRL—WHITE; WORK FOR RM. and bd. and wages; pri. rm. and bath. Sunnyside 5708.

WOMAN—YOUNG, REFINED, ALERT, AS working housekeeper in cultured suburban home where cook and houseman-chauffeur are employed. Must be able to drive car. References, intelligence, and good personality required. P. O. Box B, Lake Bluff, Ill.

WOMAN—BET. 40 AND 50, FOR LIGHT hswk., take care of small child; exper. Call Lawn. 8137, ask for MRS. FREEMAN.

WOMAN—TO CARE FOR CHILD IN OWN home during day while mother employed; uptown dist. Address E 306, Tribune.

WOMAN—MIDDLE AGED, EXPERIENCED, white, for cooking and general housework. References. Edgewater 7089.

WOMAN—MIDDLE AGED, TO KEEP HOUSE in modern home; 2 children; one who wants good home. 2509 Diversey-av., 1st fl.

Clubs, Hotels, and Restaurants

DINING ROOM GIRL—FOR SMALL SELECT club; south side; lunch and dinner, short hours. 1153 E. 57th-st.

EX. RESTAURANT MANAGER—30-35 YRS., to work in high class loop restaurant; state references. Address F 305, Tribune.

HOTEL CLERK—NEAT APPEARING, REfined, age 25 to 30; switchboard and some clerical work; experienced. Cornell Hotel, 5510 Cornell-av.

MAIDS—EXPERIENCED; WHITE; FOR kitchenette apts. Winthrop Towers, 6151 Winthrop.

WAITRESSES—2.

STONER'S RESTAURANT.
1118 Wilson-av.

WAITRESS — EXPERIENCED; NEAT APpearing; at once. 2734 Pine Grove-av.

WAITRESS—EXPERIENCED. APPLY LELAND GRILL, 1201 Leland-av.

Saleswomen.

AMBITIOUS LADIES

wanted by large loop firm. Must be over 25 years of age, with good references. Permanent, congenial work. Opportunity to learn business and earn more money as you advance.

We have large staff of ladies already engaged in this work. Increasing business and plans for 1928 make it necessary to employ 12 more ladies at once. If you have sales exp. you can start earning at once. If you have no exp. but are willing to learn we will teach you every step of the way. Our special plan for developing salesladies is the result of over 30 years of success.

No traveling required. No expense to you in equipment. You get the full cooperation of ladies already with us and personal sales help from veteran executives.

This is one firm where women are the equals of men. Our experience shows that women have the same business ability as men if given the same opportunity.

No flappers wanted. This is a real dignified position with a real future. Salary and commissions to those who qualify. Apply in person from 9 a. m. to 5:30 p. m., Sixth Floor.

69 W. WASHINGTON.

LADY—WITH ATTRACTIVE PERSONALITY can make profitable arrangement with invitational committee of prominent country club. Call at Rm. 1207, 11 S. La Salle, between 10 and 12 a. m. or 2 to 4 p. m.

SALESLADIES—WAIT FOR OUR BEAUTIful spring line of dresses to be issued after New Years. FIFTH AVENUE STYLES, INC.

SALESWOMEN—EXP., INEXP.; $25 WEEK; perm. 6338 Cottage Grove, 2d. Fri.-Sat.

Miscellaneous.

LADIES—OLD RELIABLE LOOP REAL EState concern is in need of a few refined ladies. Experience desired but not essential, as we teach you. Here is your opportunity to make 1928 your best year.
F. C. LANG,
Rm. 660 First National Bank Bldg., 31 S. Clark-st.

WANTED—WOMAN OF good personality to show buildings on North Side. Apply 3d floor, 208 West Washington-st.

AN OPPORTUNITY

OPEN JAN. 3—Special traveling position of importance which requires woman of attractive personality and good education. Will pay big for proper personality and will appeal to cultured, ambitious person. Salary and rapid advancement. Apply now. J. S. PERRY, 58 E. Washington-st.

LADIES WANTED—FOR PART TIME WORK between now and Christmas; no bus. exp. nec. Hours to suit your convenience. Opportunity for permanent work. Earnings depend on time and ability. Must be over 25 yrs. old, with good personal references. Address F P 138, Tribune.

LADY — IMMEDIATE OPENING, UNusual business position for college graduate or teacher [Prot.]. Full time Christian educational work. Sunday school or church experience helpful. Write fully. Give phone. Address P D 343, Tribune.

WOMEN—POLISH SPEAKING, AN OLD EStablished firm has a splendid opening for 2 neat, aggressive women for special work in our Polish department. Salary and commission to those who qualify. Apply 10 a. m. to 5 p. m., Room 507, 69 W. Washington-st.

GIRLS—4 OR 5, NEAT APPEARING; MUST be trustworthy; references required; good pay; steady work. Call 10 to 1. Mr. J. Gutiman, 232 W. Randolph, Rousso & Wolf, 11A.

HOUSE MOTHER—FOR COTT'GE OF GIRLS at boarding home. Experience necessary with background of education and refinement. State experience and qualifications in first letter. Address D F 3, Tribune.

WOMEN—WITH SOME PRACTICAL EXP. in attending sick; $25 while learn.; short nurses' course. Take Brdwy. car or Howard-st. L to Granville. Reg. 6208 Winthrop.

GIRLS—18 TO 19 YRS., BET. 5 FT. 5 IN. and 5 ft. 7 in., act as ushers; evenings only. Apply Leroy Prinz, bet. 4 and 5:30, 1105 Capitol Bldg.

MODEL.

Size 16 or 18; for Saturday afternoons. Samuels Cloak Co., 1237 S. Halsted-st.

LADIES—YOUNG, TO ASSIST MANAGER; salary $18 weekly and bonus. Cinema Star Picture Co., Suite 606, 35 S. Dearborn.

LADY—YOUNG, WITH GOOD EDUCATION, for interviewing parents; $1,700 and bonus; promotion. Address O O 311, Tribune.

STENO.—IN NEW BLDG.; GOOD OPPORtunity to build own business; no expense; ref. Address M T 253, Tribune.

WOMAN—EDUCAT'D; OPP'RTUNITY WITH interesting income. The Book House for Children, 360 N. Michigan.

STENOGRAPHERS — NOT FOR STENOgraphic work. Address M B 301, Tribune.

Employment Agencies.

SHEPHERD SERVICE.

Beauty Op., exp..$25 | Caretakers....Good
Typist....Open | Saleswomen....Good
Stenos....$123 | Waitress....$16-$18
SUITE 1805. 5 S. WABASH.

2 BURR. BKKPRS., BANK, $105; STENO.; Dicta. Opr., $30-$35; Dicta. Opr., $27.50; Asst. Bkkpr., $20-$23; 5 Typists, $18-$22; Clerk, check mail list, $20; 6 Bindery Girls, $15-$20.
S-H-A-Y AGENCY, 14 W. WASHINGTON.

CHICAGO PLACEMENT SERVICE.
Steno.-Secy., small office....$32.50
Comptometer Opr....$25.00
Multigraph Operator....$23.00
81 E. Madison-st., R. 710.

CONGER SERVICE, INC.

400 S. STATE ST. SUITE 506.
Maids, hotels..$65-70 | Maids, hosp. $50, r. b.
Waitresses....$16 up | Cooks....$25-35, m.

CHICAGO PLACEMENT SERVICE.
10 waitresses, loop, north side....$15-18
1 cashier....$15-18
81 E. Madison, Room 710.

TYPISTS............$18-$22.50

WALL SERVICE.
18th flr. Stevens Bldg. 17 N. State.

SEE MRS. MACK AT BRIERLY'S FOR wait., $15; short hr., $8; 2d cook, $110, b. 173 W. Madison, R. 1209. Cen. 0336.

CHICAGO RAILWAY AGENCY.
Stenog., R. R. exp., under 30; Prot., $115.
220 Grand Central Sta., Harrison and Wells.

STENO., Fine oppor....$28-30
BKKPR., Steno....$30
THE VOCATIONAL BUREAU, 20 W. Jackson

CHAMBERMAID, $65; WAITRESS, CLUB, $18; restaurant, $17; housemaid, $18.
JENSEN, 192 N. Clark-st.

CHICAGO RAILWAY AGENCY—
Comptometer oprs., per. pos.; stenog.
220 Grand Central Sta., Harrison and Wells.

CASHIER....$15. B. REST. COOK..$35. B.
Gen. Office....$18 | Waitress....$18.B.
Hungarian Cook, no Sunday....$30
BUSCH AGENCY, 184 W. Washington-st.

ZINSER PERSONNEL SERVICE.
For University and High School Graduates. 1548, 140 S. DEARBORN-ST.

WANTED—FEMALE HELP.

Employment Agencies.

YOUR POSITION HERE!

AT ANY OF OUR OFFICES.
Chef....$35 | Hotel Maids....$70
2d Cook....$25 | Gen. Hswk....$18r.b.
Carver....$20b. | Floor Maids....$75b.
Pantry....$18b. | Cleaning....$16
Waitresses..$16-25b. | Hand Ironers....$18
Dining Room....45r.b. | Power Mach....$20
Diet Kitchen....$50r.b. | Lite Factory....$18-22
Kitchen....$18b. | Factory, no exp..$16
LA SALLE AGENCY,
406 S. DEARBORN-ST.
MORRELL AGENCY,
306 W. MADISON-ST.
FRANKLIN AGENCY,
109 N. DEARBORN-ST.

CONSOLIDATED AGENCIES

STENO., legal, local exper....$32.50
STENO., light dict., bond house....$25
STENO.-Reception Clerk, real est....$25
STENO.-BILLER, good oppor....$25
FULL CHARGE BKKPR., near north s....$25
FILE CLERK-TYPIST, loop....$20
FILE CLERK....$75
TYPIST, experienced....$18
STENO., Some experience....$17
2 BURROUGHS BKPRS., small bank....$110
2 DICTAPHONE OPRS., nice office....$22-25
TYPISTS, loop, 8:30-4:30....$110
COMPTOMETER OPR., expd....$110
Suite 500, 110 S. Dearborn.

CORBOY SERVICE.

STENOG-SECY., BOND EXP....$35
STENOG., CORP. LAW, BOND....$35
STENOG., KNWL. BKKPG....$30-35
STENOG., LAW, BOND HOUSE....$30
STENOG., STATISTICAL, BONDS....$30
STENOG., ADVT., PROT....$30
STENOG., 1 YR. EXP., PROT....$105
CASHIER, HOTEL, N. S....$100
SWBD., HOTEL, N. S....$80
TYPIST, BEGINNER, LP....$70
FILE CLERK, SOUTHWEST....$18-20
20 W. Jackson-blvd., Room 1108. Wab. 9284.

THE BAYNE AGENCY.

HIGH GRADE POSITIONS.
STENO.-SECY., adv. exp. or college work.$150
STENO., legal exp.; loop, bonds....$140
DICT.-LIGHT STENO.; loop....$140
STENO.-BKKPR.; bonds; loop; 9-5....$130
STENO.-DICT.; fine position....$125
COMPTOMETER OPR., pay roll work..$110
TYPIST; loop, credit dept....$100
TYPIST-RELIEVE SWITCH; attr. girl..$100
FILE CLERK; loop, insurance....$90
FILE CLERK, small office; fine opp....$85
SUITE 1008. 7 S. DEARBORN-ST.

"A. R. B." Openings Today.

BOOKKEEPER, N. S. Furn. co....$25
SWITCHBOARD OPR.-TYPIST; S. S....$20
STENO.-CLERK, statistical work....$25
STENOGRAPHER; Prot.; loop....$18-20
3 COMPT OPRS., R. R. and coml....$25
MULTIGRAPH OPR., Davidson feed....$22
No registration fee or advance payment.
American Railway Bureau,
11 S. LA SALLE-ST. SUITE 1135.

EMPLOYMENT EXCH.

STENO.-CORRESPONDENT....$130
POLICY WRITER....$90
TYPIST-CLERK....$85
STENO., Some bkkpg....$90
COMPTOMETER OPERATOR, West Side.$110
BURROUGHS BKKPR., Bank exp....$110
ELLIOTT-FISHER BKKPR., North Side.$100
MULTIGRAPH OPERAT. & Typesetter.$115
STENO.-SWITCHBD., sm. ofc., loop....$90
RM. 1302, 220 S. STATE-ST.

BOOKKEEPER-STENO., $30

E. F. Biller....$25 | Mimeograph Op....$22
Compt. Oper....$25 | Stenog....$25
Dict. Oper....$25 | Clk.-Typist....$25
Typ.-Op., add. m....$22 | Typist....$18
Beg. File Clks....$15 | Beg. Stenog....$15
F. F. & Stenog..$18 | Steno., some exp..$18
ASSOCIATED SERVICE,
Room 715 Tacoma Bldg., 5 N. La Salle-st.

North Side Consolidated.

10 Beauty Oprs..$25 | 4 Kitch. Maids....$18
6 Counter Girls..$18 | 3 Cooks....$35
15 Housemaids.$15-18 | 4 Mothers' Hlprs..$12
Housekeeper..$16-20 | 20 Htl. Maids..$65-75
20 Waitresses....$18
Room 207, 4750 Sheridan-rd.

2%—ENTIRE FEE—2%

STENO.-BOOKKEEPER....$30
STENO.-DICTAPHONE, no s[illegible]....$26
ELLIOTT-FISHER BILLER....$100
FILE CLERK, beginner....$15
O'Shea, R. 808, 64 E. Jackson.

RUSSELL SERVICE.

Manager [tea room], manager [hotel], cashier, food checker, sandwich girls, steam table, cooks, asst. pastry cook, pantry, waitresses, chambermaids.
134 N. La Salle, Suite 612. State 3191.

MANY GOOD OPENINGS FOR STENOGS., typists, Burr. bkkprs., Comptometer oprs., Dictaphone oprs., switchboard oprs., file clks., gen. off. clks., cashiers and saleswomen at best salaries.
FRANKLIN AGENCY,
Suite 806. 109 N. Dearborn-st.

Hotel—Restaurant—Factory

Waitresses, Maids, Counter Girls, Light Factory Workers [long or short hours], no experience required. $10-$25 a week.
O'Shea, R. 808, 64 E. Jackson.

South Side Consolidated.

Food checker, m., $18; shirt finishers, $16; dishwashers, $15; 2 waitresses, $17.50; housemaids, $12-18.
Room 324, 1180 E. 63d-st.

REDFIELD PERSONNEL.

We have many high grade positions open for typists, comp.; Elliott Fisher billers and detail clerks.
5 S. WABASH. SUITE 1214.

West Side Consolidated.

15 waitresses, $15-18; housekeeper and maid, white and col., $12.50-18; food checker, meals, $18.
Room 313, 9 S. Kedzie-av.

C-R-A-I-G A-G-E-N-C-Y.

WE HAVE YOUR POSITION, SEE US FIRST
Stenos, Bookkeepers, Secy's, Typists; salaries $80-$150; start work today.
209 S. STATE-ST. 708 REPUBLIC BLDG.

EXP. STENOS., $110-$130.

CALL IMMEDIATELY.
JESSIE A. PARKS,
6 N. Michigan. Suite 612.

TRADE SCHOOLS.

TELEGRAPHY.

Young women to become telegraph operators; no exp. req.; good starting salary with rapid advancement. Chicago Telegraph, 443 S. Dearborn, Room 520. 39 S. State-st., Room 1202.

EARN BIG MONEY IN 1928.

Ladies, learn Beauty Culture. We train you easily in few months. Inquire MOLER COLLEGE, 512 N. State-st.

COMMERCIAL ART.

We guarantee you a real salary while learning to sketch women's fashions. If you like to draw call or write at once. No exp. required. 308 N. Michigan, Studio, 3d floor.

AMERICAN SCHOOL OF ETHICAL BEAUTY Culture. Fully accredited school. ELIZABETH McGRATH, R. N., 190 N State-st. Phone Dearborn 4323.

AN ACCREDITED BEAUTY CULTURE school with nation-wide reputation. Chicago Hairdressing Academy, 64 W. Randolph.

SEWING MACHINE OPERATORS IN BIG demand. Earn wonderful salary. Learn quickly. Master Sewing School, 190 N. State.

GERTRUDE HALE—A FULLY ACCREDITED SCHOOL OF BEAUTY CULTURE, 7TH FL., 14 W. WASHINGTON-ST.

CHICAGO ACADEMY OF BEAUTY CULture, Inc. An accredited school. 37 S. Wabash-av., Suite 707-9. State 4421.

NINA PARKER SYSTEM OF BEAUTY CULTURE. A fully accredited and recognized school. SUITE 720, 14 W. WASHINGTON.

RADIOS AND SUPPLIES.

PRE-INVENTORY BARGAINS.

Broken lots—after Xmas rush. Must be disposed of at once. Real bargains in quantity are now available at actual saving. If you desire a RADIO or RADIOLA, NOW is the time to make a choice and save considerable. DEC. 31 LAST DAY OF SALE.
CABLE PIANO CO.,
WABASH AND JACKSON.

ELECTRIC 7 TUBE RADIOS.

Walnut consoles, large N. Hawley Baldwin power speakers, built in, and full set Radiotrons, $134 complete for cash. Sets with tubes may also be purchased separately. Limited quantity. Rm. 421, 549 W. Washington-st., phone State 4043.

MADISON - MOORES MAGNAFORMERS. Tyrman 10, etc., built to order, reas. Open 9 a. m.-10 p. m. SCIENTIFIC ELECTRIC LABORATORIES, INC., 1020 Grace-st.

MANFRS. CLOSEOUTS; BIGGEST RADIO bargs., 5 and 6 tube sets, $17.50 up. See Musselman, 723 Machinery Bldg. State 2066.

RADIOLA 28—NEW $150; ALSO 104 SPKR. if desired. A. C. operated. Sunny. 9083.

CROSLEY—6 TUBE BANDBOX, LIKE NEW; sac. for quick sale, tms.; priv. Buck. 4274.

ORTHO. ELEC. RADIO-VICT.; LIKE NEW; cost $535; sac. $200. Longb. 8652.

A NO. 1 RADIO SERVICE TO YOUR AID. Phone Buckingham 1982.

GUARANTEED 5 TUBE RADIO CHASSIS, $10. A-B-C Storage Co., 2525 Madison.

INSTRUCTION.

REAL JAZZ IN 20 LESSONS—ALL INSTRUments, Christensen Schools, 20 E. Jackson, 953 Belmont, 718 W. 63d, 3345 Madison, 3200 S. Crawford, 2602 Milwaukee.

THE BERLITZ SCHOOL OF LANGUAGES—French, Spanish, Italian, German, English. Free bulletin. 30 E. Congress. Harr. 0127.

JOS. VARALLO, TEACHER OF VIOLIN; 25 yrs. exp. 1040 Diversey-pkwy. Gra. 6686.

VACUUM CLEANERS & CLEANING.

HOOVER VAC. CLEANER AND ATTACH. $10. 7521 S. Halsted, 2d apt. Stew. 2918.

LOST AND FOUND.

TO FINDERS.

If you have found a cat or dog, a pocketbook, jewelry, or fur, and cannot locate the owner through the "Lost and Found" ads in today's Tribune, call and go through the "Lost and Found" index at the PUBLIC SERVICE OFFICE, 1 S. Dearborn-st.

TO LOSERS.

When you advertise a lost article in The Tribune, your advertisement receives the benefit of free listing in The Tribune Public Service Office at 1 S. Dearborn-st. for a period of two months. Such service facilitates the recovery of lost articles. Advertise.

BAG—LOST—EMBROIDERED ON BLACK silk; ladies' rm. theater, Sunday, Xmas nite. Reward. MRS. DOHERTY, University 6806.

BAG—LOST—SMALL, BLACK SILK, CONT. about $40, bet. Chicago, St. Louis, and Central Park-av. Rew. Albany 1647.

BAG—LOST—GLADSTONE, BLACK, WED. eve., taxi or Loop. Address E 116, Tribune.

BROOCH—LOST—GOLD, CRYSTAL SET. rew. S. Shore 0732. 2601 E. 76th-st.

CAP AND BADGE—LOST—STREET CAR man's badge No. 4928. Brunswick 4676.

CIGARETTE CASE — LOST — SILVER, marked G. C. G. Reward. Ph. Rand. 7360.

DIAMOND LOOP EARRING—LOST—SUNday, between Belmont-av., Barry Apartments, and Cedar-st. Reward for return. McKenna, 220 Marquette Building.

DOG—LOST—DEC. 24, IN BROOKFIELD OR Riverside; Irish Terrier, tan; Brookfield license tag, 6. Reward. Wilson, Phone Brookfield 1964.

DOG—LOST—BOSTON BULL; MALE; WED.; near 103d and State. Answers to "Duke," wearing red sweater, one brown, one white eye. Liberal reward. Armitage 1853.

DOG—LOST—POLICE, YOUNG; ANSWERS to Lucky; Albany Pk. on Dec. 28. Rewd. SCHILLER, 4715 N. Sawyer. Juniper 1397.

DOG—LOST—CHOW CHOW MALE, BLACK, nr. Winnemac-Leavitt. Name "Chin Chin." Liberal reward. Ardmore 2896.

DOG—LOST—CHOW CHOW, MALE, BLACK, nr. Winnemac-Leavitt. Name "Chin Chin." Liberal reward. Ardmore 2896.

DOG—LOST—7022 BENNETT-AV., SMALL red Irish terrier; answers to name Patsy; reward. Phone Beverly 0914.

HANDBAG — LOST — WILL CHECKER CAB driver who found same and contents in outer drive, between Jackson, 7th-st., Sunday morning please communicate with Harrison 5484.

PIN—LOST—CORAL CAMEO WITH BENT rim. Keepsake. Rew. Hyde Pk. 1496.

PURSE—LOST—BROWN LEATHER, CONtaining cash, coupons, white gold compact, Loop, Thursday. Reward. Irving 3582.

PURSE — LOST — IN MUSIC ROOM CHIcago public library, Dec. 29. Finder keep money, return purse. Ravenswood 8103.

PURSE — LOST—BLACK PIN SEAL, ON Milwaukee-av., off Logan-blvd., Wednesday afternoon. Berkshire 2078.

PURSE—LOST—BLACK SUEDE, IN HARmony Cafe, Wednesday. Finder call University 1153 again. HELEN WISNER.

PURSE—LOST—GRAY SILK, CONT. SMALL change and 2 diamond rings; keepsakes; reward. Superior 9370.

PURSE—LOST—CONT. WEDDING AND 2 dia. rings, vic. 54th-55th. Rew. Ken. 5816.

PURSE—LOST—SML. BROWN, CONT. $40, Wed. Rew. Rogers Park 6133.

RING — LOST—STERLING, GREEN STONE [illegible] Blackhawk restaurant, Wed. p.m.; rew. Stewart 6772.

SIGNET RING—LOST—INITIALS A. F. M. Reward. Harrison 4546, A. F. Mathley.

SUITCASE—LOST—TAN, BETWEEN MELrose and Union Depot; initials R. W. G.; contains building plans. Call Monroe 0076. T. J. Murray; liberal reward.

SUITCASE—LOST—BLACK, POLK-ST. STA. Reward. Whitesides, Rogers Park 6497.

TUXEDO AND BROWN BUSINESS SUIT, Star Taylor label, initials E. J. K., white silk shirt, 1 grey silk scarf, 1 pr. suede fur lined gloves, 12 linen handkerchiefs, 1 green tie, 1 pair moccasins, 1 gray tie. Taken from Oldsmobile car, on Xmas eve. between Rush and Irving Park-blvd.; $50 reward for return of articles and no questions asked. Call Superior 7893 or deliver 823 Rush-st.

TRUNK—LOST—BACK PCH., 6140 VERNON, please ret. photos, papers, etc.; lib. rew., no questions asked. De Sales, Normal 3733.

UMBRELLA—LOST — GREEN SILK, AT Field's Wed. Reward. Ph. Briargate 6161.

WRIST WATCH—LOST—PLAT., SURROUNDed by diamonds, bet. Catalpa and Junior-ter., Sunday night; lib. rew. Ph. L. V. 10411.

PERSONAL.

PERSONAL—WHERE IS RUTH NICHOLS, married to H. P. Franck? Tried all day but failed to find her; wire, my expense. Ben Nichols, Care Hubinger Bros., Keokuk, Iowa, today, later home at Wilkes-Barre.

PERSONAL—ANYONE WITNESSING AUTO accident Dec. 22, 8:30 p. m., on North-av. and Francisco, call Dr. Tompkins, Brun. 7447.

PERSONAL—ANY ONE KNOWING THE whereabouts of Maxwell Elizabeth Randolph kindly call Fairfax 5711.

PERSONAL — NOT RESPONSIBLE FOR debts contracted for by any one but myself. J. F. O'CONNOR.

PERSONAL—I WILL NOT BE RESPONSIble for debts contracted for other than by myself. WM. E. RATTELBERG.

PERSONAL—JENNIE BOLGER, ALICE OR Ruth Pool please ph. Phillips, Atl. 4480.

PERSONAL — NOT RESPONSIBLE FOR debts other than my own. F. C. FOSTER.

BUSINESS PERSONALS.

PERSONAL — WE PAY CASH FOR ANY kind of old gold; mail your packages insured. United Dental Laboratory, 3518 S. State-st. Phone Calumet 4607.

MUSICAL INSTRUMENTS.

Pianos and Players.

W. W. KIMBALL & CO.

Before January Clearance.

PIANOS

Many bargains offered in this pre-inventory selling—prices reduced for quick sale. A few of these are listed:
4 Kimball Junior Uprights, only 44 inches high, most desirable for school or student, beautiful tone and ample volume. These are sample-used only; at $325.
Several large size, Kimball Uprights; used but in excellent condition.
$250, $275, $300, $350.
2 Harrison Grands, slightly used, $450.
Several sample used Kimball Grands, $975, reduced to $775.
Other makes ranging in price
$100, $125, $150, $175.
W. W. KIMBALL CO.
306 S. Wabash-av.

GUARANTEED REPRODUCING GRAND, $595.

$1,375 reproducing grand, mah. case, perfect in operation, beautiful tone, for quick sale, $595; incl. music cabinet and library of latest rolls. Your old piano taken in trade. Terms. Grand Studio, 5th floor, STORY & CLARK PIANO CO., 173 N. Michigan-av.

SMALL PERIOD GRANDS.

Factory samples, some discontinued styles. Must sell before Jan. 1. Some as low as $385 and $465.
Start your payments Feb. 1.
Pay same as rent first year.
Ask for exchange dept., 3d floor.
THE BALDWIN PIANO CO.,
Wabash 4880. 323 S. Wabash-av.

STORY & CLARK APARTMENT GRAND PIANO, $495.

$950 Story & Clark apartment grand; beautiful tone and in perfect condition; fully guaranteed; equivalent to new; a wonderful buy. Grand Studio, 5th flr., STORY & CLARK PIANO CO., 173 N. Michigan.

REPRODUCING GRAND,

Late style, mahogany, small sizes, $565; small size uprights, late style, reduced $135 and $165; used uprights and player pianos, $125 to $285. Start your payments Feb. 1. Pay same as rent first year. Ask for exchange dept., 3d floor.
THE BALDWIN PIANO CO.,
Wabash 4880. 323 S. Wabash-av.

STEINWAY GRAND, $685.

STEINWAY GRAND — Possessing the famous Steinway tone. This used grand is a rare bargain; action is perfect; case in fine condition; specially priced at $685. Terms. Grand Studio, 5th floor, STORY & CLARK PIANO CO., 173 N. Michigan-av.

BEAUTIFUL APOLLO ELECTRIC REPROducing baby grand, slightly used. A rare bargain; was sold at $2,000 new; will sell for $595. Ask to see Mr. Peterson's piano. Terms; $15 per mo. WURLITZER, 329 S. Wabash-av.

LYON & HEALY FOR USED PIANOS.

Many as low as $5 a month.

GRAND PIANO, STANDARD MAKE, FINE condition; guaranteed, for balance due, $290; terms. THE RUDOLPH WURLITZER COMPANY, 329 S. Wabash-av.

NEW APT. GRAND PIANO, BR. MAHOG. satin fin., beautiful tone, $450; easy terms. Adam Schaaf, 319 S. Wabash-av. Har. 8731.

BEAUTIFUL FRANCIS BACON SMALL grand, slightly used, $295; terms, $10 per mo. Wurlitzer, 329 S. Wabash-av.

GRAND PIANO, LESS THAN YEAR OLD, cheap. Call after 7 p. m. 4901 N. Christiana.

Talking Machines.

PREINVENTORY BARGAINS.

Xmas left-overs must go before annual inventory is taken. Real bargains; big savings may be had now on ORTHOPHONIC VICTROLAS, BRUNSWICK PANATROPES, and RADIO COMBINATIONS. Everything must be disposed of before inventory. This is your chance.
CABLE PIANO CO.,
WABASH & JACKSON.

PORTABLE POLLY PHONOGRAPH, SMALL, ONLY $9.75, for model formerly sold at $15; a really beautiful, satisfactory portable phonograph at an extremely low price. CABLE PIANO CO., WABASH AND JACKSON.

TO RENT—ROOMS—CENTRAL.

Y. M. C. A. HOTEL, WABASH-AV. AT 8TH-ST. Moderate Rates. Convenient L

TO RENT—ROOMS—SOUTH.

BLACKSTONE-AV., 6000—TO RENT— rms., new furn.; pri. bath; $2.50. J. M. TROTT

BLACKSTONE, 5736—TO RENT—LGE. rm. to 1-2 business men; bath; I. C. exp., U. of C.

BLACKSTONE, 5714—TO RENT— hotel; at $7 up, dbl. $10

BLACKSTONE, 4940—TO RENT— rms.; r. w.; I. C.

BLACKSTONE, 5715, 3D—TO RENT— furn., clean, warm

DREXEL-BLVD., 4730—TO RENT— dbl. rms.; pri.

ELLIS-AV., 5535—TO RENT— $4-$5-$6-$7 wk. up; I. C. surf. lines; 10 min.

FIFTY-THIRD, E., 1217—TO RENT— des. rm. adj. bath

FIFTY-FOURTH, E., 1405—TO RENT— dec., warm, light; I. C.

FORTY-SEVENTH-ST., E., 1236—TO RENT—Rooms with running water, $6. and kitchenettes with private bath.

FORTY-SEVENTH-PL., E., 1344—TO RENT—2 lg., coml. rms.; r. w.; I. C.

FORTY-SEVENTH, E., 1035—TO RENT—Room, $4 up per week.

GARFIELD-BLVD., E., 130—TO RENT— newly fur. r., $3.50 up

GARFIELD-BLVD., E., 334, 1ST—TO RENT—Frt. r. facing Wash. Pk.

HARPER AT 54TH. FAIRFAX

HOTEL HARPER CREST.

$10.50-$15.75 a week with bath.

HARPER, 6218, PARK VILLA HOTEL—Rent—Wm. rs. $5 up; $1.50 day

HYDE PARK-BLVD., 1330—TO RENT—Beautifully furnished rooms; phone, bath; $10.50 up; No. 1-2 to door, I. C. 10 min. to for 4, $7 wk. each; cafe.

HYDE PARK-BLVD., 5488—ATTRAC.

CECIL HOTEL.

$7.50 UP; SHOWERS; I. C. EX., BUS.

HYDE PARK-BLVD., 1454—TO RENT— dbl. rms., r. w., $8-$12; with bath

KENWOOD-AV., 6417 — TO RENT— with bath, $10 up per week; 1 or 2 sons; 1 block I. C. L., surface.

KENROSE HOTEL, PHONE FAIRFAX

KENWOOD-AV., 4711—TO RENT— Ritz, new, $7.50, $8.50, $9.50; bath; 1½ blks. I. C. exp., 10 min. to

KENWOOD, 6201, 1ST—TO RENT— fur. fr. rm., suit. 1-2; I. C.

KIMBARK, 6515—TO RENT— frt. db.; also lt. wm. sg. rm.; I. C.

KIMBARK, 6414—TO RENT—NICELY frt. rm., double, clean, well heated; I. C. L.

LAKE PARK, 4727—TO RENT—LGE. ly furn. rms., r. w.; $3.50 up; I. C.

LAKE PARK, 4017—TO RENT— rms.; elev. serv.; $5-$10; I.C.

NORMAL, 6404, IN NORWOOD HOTEL—Rent—Large, lt. dbl. rms., adj. bath; bldg.; $10.50; close to surf., sonably priced meals. Englewood

OAKWOOD, 830 — TO RENT—WINAMAC—Ideal home for bus. people; $8 to $10 wk.; stm., r. w.; I. C. L. surf.

SIXTIETH-ST., E., 1505, APT. 3—TO RENT—Living and sleeping, $15. E. SMITH.

SIXTY-FIFTH-ST., E., 1118, 3D—TO RENT—South rm., conn. bath; 2 gents

SIXTY-FOURTH-ST., E., 1511—TO RENT—Sgl. fur. slp. rm., $3.50; lge., $4.50

TO RENT—NICELY FURN. RM.; privileges; I. C. L. bus, surf.

TO RENT—WK. FREE, LG. COZY twin beds; mod.; pri. fam.

TO RENT—GENTLEMAN, SO. SIDE I. C.; gentile; ref. exch. Ken.

PARKLAND

EXCEPTIONAL VALUES.
EVERYTHING NEW.
Inspect our large front rooms at $8 wk. Complete 24 hr. elevator and hotel service. "L," I. C., surf. and busses all within 1 blk.
1552 E. 63D-ST.

HOTEL WOODMERE

"LUXURY WITH ECONOMY"
Many spacious rooms, $10, $11, $12 per wk., each with priv. bath. Large closets. Cafe; excellent dinner, 85c. Charming lounge and lobby. Regular hotel service.
WOODLAWN AT 46TH-ST.

HOTEL LAKERIDGE

JUST OPENED.
150 rooms, sgl. or en suite; each with private bath and shower, some as parlors; I. C. service, also surf. lines; 80% of rooms at $10 per week, many at $10 per week.
4665 LAKE PARK-AV.

MORE FOR YOUR MONEY.

New Bernard Hotel, 200 Rms., 200 Baths. $9 up. 24 Hour Service. 1 Blk. Elevated "L." Drexel-blvd., or 42d-pl. Drexel

THE SOUTHWAY, 6012 S. PARK-AV.—TO Rent—Large dble. rms., $10.50 wk.; hotel serv.; ex. dining rm.; surf.-bus-L. Nor.

TO RENT—ROOMS—NORTH.

AIRDRIE-PL., 940, COR. SHERIDAN-RD.

HOTEL STRATFORD.

200 beautifully furnished rooms, low as $9.50 PER WEEK, WITH BATH. Special rates to permanent guests.

ARGYLE, 940—TO RENT—RMS., SGL., DBL. Also kit. apt., $5 up; near Sher.-rd.

BELLEVUE, 106—TO RENT—ELEGANTLY furn., pri. bath; walk. dist. Del. 1893.

BELLEVUE-PL., 14—TO RENT—LGE. FRT. bath, twin beds, wk. dist., st. elec.

BELMONT, 725. BITTERSWEET

BELMONT AV. HOTEL.

Rooms for $8, $10, $12 per week. Maid service, etc. Ideal location; L and surface lines, 15 minutes to the Loop.

BELMONT, 441—TO RENT—1ST LGE. OUTside room; suitable for 1 or 2

BELMONT-AV., 510, 1ST—TO RENT—Unusually attractive lg. outside bedrm., 1-2.

BROADWAY, 4049—L.V. 7111.

BROADWAY ARMS

ROOMS, $5-$7-$10 WEEK.
15 MIN. TO LOOP; SHERIDAN L EXP. STA.

BROADWAY, 5020. BITTERSWEET

Barry Broadway Bach. Apts.

Warm, el. comf., lr. lt., airy rm. with bath, ph., shower, run. wat., $9 wk.; rates; gar. in conn.; trans. 15 min. to

BUENA-AV., 1031, 2D—TO RENT—ATT. FR. r.; ref. home; bus. people

CLARENDON-AV., 4126.

LAKESHIRE HOTEL.

New building, new, furnished; 85 rms.; all with private bath and showers; el. elevator; beau. lobby; $10 and up; bus L, surf.

CLARENDON, 4019, 3D—TO RENT—BEAU. dbl. rm., tw. beds; all tr. Well.

CLARK, N., 2703, LEON BACHELOR APTS.—To Rent—New, furnished, all outside rms. Running water, showers; $7 per week up.

CLARK, N., 2004, HOTEL LUZERNE—TO Rent—Rooms, sgl., $1.50; dbl., $2 day

DEARBORN, N., 1425—10 MIN. LOOP.

PARKSIDE HOTEL.

Warm, clean, comf. single rms., $7 up; dbl. $9 up. Also priv. baths. Nr. Line

EASTWOOD-AV., 929—TO RENT—NICE RM. $5.50 up; also hskpg. rms., all tran.

FULLERTON, 510—TO RENT—DOUBLE, sing. outside rms.; run w., nr. bath; $7-$9.

GENEVA, 2351, 3D—TO RENT—ATTRAC. sun. front room; near Clark. Mohawk

GOETHE, E., 21, 1300 NO., NR. DRIVE—To Rent—Attr. rm. with firep., shr. bed, 1 or 2 men; also sgl. rm.

GOETHE, W., 9, 1300 NORTH—TO RENT—Sgl.-dbl. frt. rms.; also eng. base.

GREENVIEW, 4048—TO RENT—NICE LG. priv. family; good trans. Well.

HOWARD, 1420, 2D, NR. SHERIDAN—TO Rent—Lg. new. furn. rm. entr., $7.50-$15. R.P. 9401, or aft. 5:30.

KENMORE, 5525—

KENMORE BEACH HOTEL.

A HIGH GRADE RESIDENTIAL HOTEL. SWIMMING POOL PRIVILEGES.
Rooms with bath for 1 or 2; per week; 25 minutes to loop.

KENMORE AND WILSON-AVS.—

HOTEL KENMORE.

$7-$14 wk. Showers, pri. bath. Wil. L

KENMORE, 4832, 2D—TO RENT—NICE rm., pri. fam., $7; all tran.

LA SALLE, N., 1030—TO RENT—MODERN CLEAN, WARM, HOMELIKE. New dec., sgl.-dbl. rms., r. w.; $6 up

LA SALLE, 1512-15—TO RENT—ROOMS. NEW HOTEL LAUREL. $10 per week; private bath and shower

LA SALLE, N., 1350—TO RENT—LT. rm., dbl. rms., R. W., stm.; $5-8

LAWRENCE, 916—TO RENT—CLN. WELL furn. rms., $5-$6-$7; all trans.

MAGNOLIA, 4430, 3D—TO RENT—LARGE sunny bedrm.; quiet home; convenient to ex. meals; Wil. L. bus.

MAGNOLIA, 4528—TO RENT—PLEASANT outside rm., nicely furn., 1-2; Wilson

MAGNOLIA, 4508, 3D—TO RENT—FRONT rm., $6; Wilson L bus; priv. fam.

MALDEN, 4725-27. LONGBEACH

Hotel Lawrence

100 ROOMS—BRAND NEW—100 BATHS. Just completed. See CHICAGO'S GREATEST HOTEL VALUE. Rates, $12 up, with pri. bath, ½ bl. to all trans.

MALDEN-AV., 4606—TO RENT—LGE. rm., bath adj.; $7; L, bus. Sunny.

MAPLE-ST., W., 12 — TO RENT — rms.; gentlemen pref.; no rooming

MELROSE, 531, 1ST—TO RENT—LGE. wm. r., lg. clos., $6; pri. fam.

MICHIGAN-AV., N., 745—TO RENT— warm, attr.; 1 or 2; 4th fl.

TO RENT—ROOMS—NOR[TH]
MICHIGAN-BLVD., E., 701—PH.
Allerton Hou[se]
95% Permanent
NEW HOTEL BERK[S]
Sheridan, 4101. Buck
THE STIRLIN[G]
Beaut. Rooms, $5-$6
HOTEL YORK.
SHERCOMBE HOT[EL]
HOTEL GLE[N]
YOU CAN'T BEAT
OAKWELL LOD[GE]
THE HALIBURT[ON]
TO RENT—ROOMS—NORT[H]
TO RENT—ROOMS—W[EST]
MAJOR HOTE[L]
GARFIELD ARMS
TO RENT—HOUSEKEEPIN[G]
South Side.
DREXEL-BLVD.,
PARKLAN[D]
1552 E. 63D-
4160 ELLIS-A[V]
North Side.
Broadway, 4049—L
BROADWAY A[RMS]
Live Here, Save Yo[u]
2 rs., $8-$12 wk.;
BRITTANY A[RMS]

TO RENT—ROOMS—NORTH.

SHERIDAN-BLVD., N., 701—PH. SUP. 4200.

Allerton House

10 FLOORS; 5 EXCLUSIVELY FOR WOMEN. $12-$20 SINGLE, $8-$15 DOUBLE. APARTMENTS $3.50-$3.50. CAFETERIA. INSPECTION INVITED.

85% Permanent Guests

ONTARIO-ST., E., 15—FIREPF. BLDG. SUP. 8222.

NEW HOTEL BERKSHIRE.

Every rm. with bath; block to Gold Coast; $10 to $16 weekly; spec. monthly rates. Coffee shoppe in hotel; 5 minutes to Loop.

Sheridan, 4101. Buck. 7450.

THE STIRLING

5 MIN. TO LOOP; SHER. L. EXP. STA. Beaut. Rooms, $5-$6-$7-$8.

SHERIDAN, 4303. BUCKINGHAM 1020.

HOTEL YORK.

Large, light, comfortable rooms. $5 WK.; L. SURFACE, BUS TO DOOR.

SHERIDAN-RD., 4035. LAKE VIEW 4220.

SHERCOMBE HOTEL.

Outside rms., single or dble., $8 up.

SHERIDAN-RD., 3800—TO RENT—IDEAL rms. and apts., single or en suite, for bach. Meals; dinners if desired. Bittersweet 1068.

SHERIDAN, 5058, 2D—TO RENT—FT. DBL. rm.; adj. priv. bath; twin beds; exc. ht.; clean; bean. priv. home. Longb. 8442.

SHERIDAN, 4932, GIBSONIA—TO RENT—Beau. hotel r., $6-$10 for 2; hsk. pr. $11.

SHERIDAN, 4716—TO RENT—BEAU. RMS. [illegible] furn. $5-$10; also kitch.

[illegible]-PKWY., N., 1540—TO RENT—SE. rm., private bath; park, lake, bus.

[illegible]SIDE, 2318, 3RD—TO RENT—LGE. rm. for mar. cple or 2 girls; L. surf.; kit. Ravenswood 0482. Call eves.

WINTHROP, 4940. PH. LONGBEACH 9333.

HOTEL GLENN

BRAND NEW BUILDING.

100 rooms, all with tubs and shower; every one an outside room. Best furnished hotel on the NORTH SIDE. 1 block Argyle exp. and surf. Rates as low as $9 wk.; $2 a day.

WINTHROP, 5530—TO RENT—LGE. LIGHT rm., new hotel, cafe, $8 up; bus, L ½ blk.

TO RENT—LGE. NEWLY FURN. RM. IN priv. apt.; pri. fam.; $5 & $10. Ard. 2791.

TO RENT—2 MODERN HIGH GRADE RMS. priv. bath. Address E 197, Tribune.

TO RENT—LGE. EAST RM.; GAR.; EXCLUsive res.; discriminating man. Bit. 1425.

YOU CAN'T BEAT THIS.

Clean light steam heated rooms with hot and cold water; home comforts; beautiful lobby; 7 minutes from loop; rate $5 up; with bath, $8 per week.

OAKWELL LODGE,

1611 N. WELLS-ST.

THE HALIBURTON.

4924 Greenview-av. R. P. 5247. Attr. rm. with or without bth.; $9 up; bus, L 1 blk.

TO RENT—ROOMS—NORTHWEST.

[illegible]-BLVD., N., 2530—TO RENT—FUR. rms. $5-10; opp. Logan Sq. L; also kits.

SPRINGFIELD, N., 4835—TO RENT—LG. rm. adj. bath; pri. res.; bd. opt. Irv. 8447.

TO RENT—ROOMS—WEST.

ADAMS, 1736—TO RENT—DBL. RMS., $7-$8; sgl. $5; stm., elec.; hot wt.; all new.

HAMLIN, N., 212, 2D—TO RENT—LGE. FT. rm. for 1-2; sgl. rm.; r. w.; nr. Garf. Pk.

MADISON, W., 660. MONROE 1934.

MAJOR HOTEL.

Just open; fireproof; 154 beau. furn. outs. rms.; r. w.; ph. in each; elev., baths, showers; beau. lounge; 5 m. lp.; $6 wk., $1 day.

GARFIELD ARMS HOTEL.

3800 MAYPOLE-AV. VAN BUREN 4516.

$8 a week up. Excellent meals; all trans. Free [illegible] all within 1 blk.

ST. LOUIS, S., 30—TO RENT—MOD. LGE. frt. rm. for 2; kit. priv. Ked. 7336.

TO RENT—HOUSEKEEPING ROOMS.

South Side.

DREXEL-BLVD., 4400.

16 rm. furn. apts.; new bldg.; all outside rms.; gas, elec. free; all tr.; very rea. rates.

[illegible]-BL., 4145-4147—TO RENT—MOD. hskp. rm., bedrm.; kit. priv., bath, porch. Also 1 rm. kit. $10-$15 wk. Warm. Highclass.

DREXEL, 4332—TO RENT—1-2 RM. KITS. [illegible] bath; well htd.; all trans.; $9 up.

[illegible], 4634, VIRGINIA—TO RENT—1-2-3 rm. kit.; $9 up; slp. rm.; $6. Drex. 3812.

[illegible], 4353—TO RENT—1-2-3 RM. APTS. newly furn.; warm; $6-$11; I.C. bus, L sur.

FIFTY-[illegible]TH, E., 1362—TO RENT—2-3 [illegible]; warm; lt.; reas.; I.C., sur.

FORTY-SEVENTH, E., 1150—TO RENT—2-3 rms., newly furn.; $7 up; gd. ht.; ex. tr.

GREENWOOD, 6403—TO RENT—1-2 ROOM suites; E. W.; ATTRAC. REAS.

[illegible]WOOD, 5504—TO RENT—1-2-3 RM. apts., nice fur.; $6-14; also sl. rms.; ex. tr.

HARPER, 6525—TO RENT—1-2 RMS., CLN. cond.; maid serv.; $9 up; I.C., L bus, surf.

INGLESIDE, 6026—TO RENT—$4.50, $5, $6.50; 1-2 rm. suites; compl. kitn. warm.

KENWOOD, 6515—TO RENT—2 LG. WARM outside rms.; pri. porch; I.C., surface, L.

KIMBARK, 6017, 2D—TO RENT—ATTR. 3 rm. apt. kit. lav. lar. clos. 5 wind. I.C. bs.

KIMBARK, 5327—TO RENT—1-2-3 ROOMS; warm, fine location; $5 up; I. C., bus, sf.

KIMBARK, 6039, 2D — TO RENT—NICE lg. 2 rm. suite; rl. kit.; reas.; I. C. L. sur.

LAFAYETTE, 6348 — TO RENT—2 OR 3 nicely fur. h. frt. rms.; real kitch.; good heat; gd. trans.; gents or emp. couple pref.

LAKE PARK-AV., 4000—TO RENT—SGL. and 1-2 rm. kit.; overlooking lake; reas. [illegible] I. C. Oakland 5312. Avalon Apts.

LAKE PK., 4919—TO RENT—1-2 RM. FURN. [illegible] $6.50 up; rms., $7; auto space free.

MICHIGAN-AV., 2507—TO RENT—1-2-3 R. $6 to $16 per week; maid service.

[illegible]WALD, 4341—TO RENT—NICELY fur. 1 rm. compl. for hskpg.; I.C., sur., L.

[illegible]WOOD, 830, WINAMAC—TO RENT—2-3 rm. frt. apts.; beau. furn.; kit.; pri. bth.; elec.; gas; new bldg.; I. C., bus, L. surf.; reasonable.

[illegible], 5818—TO RENT—ATTR. FURN. 1 room suites; warm, comf.; reas.

SIXTY-FIRST-ST., E., 1555—TO RENT—1-2 rm. suites; wall beds; very reas.; well furn. and heat; maid serv.; I. C., L, bus, surf.

SIXTY-FOURTH-PL., E., 847, NR. MARYLAND—Beau. 3 rms.; reas. H. Park 5129.

[illegible]-ST., E., 1215—TO RENT—1 RM., $6 to 3 rms., $10-12; nr. Un., L, I. C.

SIXTY-SECOND-ST., E., 922—TO RENT—Ideal 1-2-3 r. furn. apts.; mod.; L, surf.

STEWART, 7042—2 CLN. RMS. AND KIT.; r. w.; everything furn.; R. I., L. surface.

WABASH, 6930—TO RENT—IN PARK MANOR; 2 rm. suite, real kitch.; pri. entrance. Triangle 3122.

WOODLAWN, 4541—TO RENT—ATT. 3 RM. apt.; pr. b.; also 1 rm. kit.; g. ht.; barr.

WOODLAWN, 4537—TO RENT—ATTR. FRT. rm. kit. apts.; r. w.; gd. ht.; I.C., bus, L, sur.

PARKLAND

Nicely furnished 1-2 rm. kitchenette apts., priv. bath and in-a-dor bed; elevator and maid service. 1 blk. to "L," I. C., surface and busses. $12.50 and $14 wk.

1552 E. 63D-ST.

4160 ELLIS-AV.

Nicely furn. apts. 1-2-3 rm.; pri. bath; $9 up; inc. lgt., gas, all tr.

North Side.

BARRY, 612, NR. BDWY.—TO RENT—2-3 rm. kit. apts.; suit. 2-3; $10 up; ex. trans.

BARRY, 612, NR. BDWY.—TO RENT—2-3 [illegible] apts.; suit. 2-3; $10 up; ex. trans.

BEACON, 4712—TO RENT—MODERN FUR. [illegible] private baths; $12.50 to $14.

BELDEN-AV., 456—TO RENT—2-3 ROOMS, [illegible] 3 beds; suitable 2-3 adults; $11-12-15.

Broadway, 4049—L. V. 7111.

BROADWAY ARMS

1-2-3-4 ROOM APTS., FURN.

Live Here, Save Your Money

2 rs., $8-$12 wk.; 3 rs., $15.

BARMEN, 1225—TO RENT—2 RM. FUR. [illegible]; h. w. ht.; pri. kit.; r. w.; por.; $8.

CLEVELAND-AV., 2217—TO RENT—HSKPG. [illegible], new dec.; r. w., stm.; $4 up; gd. tr.

DEMING-PL., 649—TO RENT—2 CONNECTing front hskpg. rms.; not in rooming house neighborhood. Lincoln 0721.

DEMING, 416—TO RENT—NICELY FURN. 1-2 rm. kits.; 2 bedrms.; suit. 4-5; light, fine rooms; maid serv.; $8 up; bus, surf.

DIVISION, E., 26—TO RENT—1 RM. KITCH. [illegible] $9.50-$11.50. Gar. space.

DOVER, 4509—TO RENT—1 RM. KITCH. [illegible] furn.; reas. rent. Ardmore 4113.

[illegible], 719—TO RENT—1 RM. AND KIT. [illegible] 2 rms., pr. bath; suit. 4; ex. trans.

[illegible], W., 9—TO RENT—ENG. BASE. 1 r. kit., $10; 2 rs. with kit., bath, $15.

KENMORE, 5528—2-3 KITCHENETTES.

BRITTANY APTS.

[See Robert Plath.]

[illegible] baths, gas, elec., lin., maid serv.; $60 up.

KENMORE, 5132—TO RENT—1-2 RM. KIT.; everything free; da. maid serv.; outside rms.; near lake; good transp.; $7 and up.

KENMORE, 4625—TO RENT—2-3 RM. KIT. apts. well furn. showers; $14-$15; L bus.

KENMORE, 4824—TO RENT—1-2 RM. KIT. [illegible] and r. with pri. pch.; warm; L, bus.

KENMORE, 4430—TO RENT—3 LGE. WARM [illegible], clea.; porch; 2 beds; L, bus.

LA SALLE, N., 1032—TO RENT—MD. ENG.

LA SALLE MANSIONS.

[illegible] maid serv.; $8 up; walk dis.

LA SALLE, N., 1400—TO RENT—3 RM. [illegible]; $12. Also frt. parlor, $9.

LAWRENCE, 845—TO RENT—1 OR 3 HSKP. rms.; new, dec.; reas. rent.; gd. trans.

LELAND, 1057—TO RENT—$8-10-12; WELL furn. kit. apts. 1 blk. Wil. L, bus.

MAGNOLIA, 4419—TO RENT—2 RM. FRT. apt.; Full kit.; also rear; rl. kit.; pri. por.

MAGNOLIA, 4611—TO RENT—2 RM. FRT. apt.; lg. frt. slp. rm.; L, bus; reas.

MAGNOLIA, 4836—TO RENT—MOD. FUR. 1-2 rm. kit. suites, $12.50 up.

MONTROSE, 900, 1 BLK. E. OF BROADway—To Rent—1 rm. kitchenette, $6-$8; 2 rm. suites, $11-$13; all transportation.

OAKDALE, 530—TO RENT—1-2-3 RM. APTS. [illegible]; 15 min. loop; $8 up.

TO RENT—HOUSEKEEPING ROOMS.

North Side.

OAKDALE, 635—TO RENT—[2900] 1, 2, 3 rms.; new, furn.; $5-$15; sgl.-dbl.; lk. pk.

ROSCOE, 717—TO RENT—3 WELL FURN. front rms.; suitable 2 or 3; steam ht.; excel. trans.; also lge. slping. rms.; suit. 2-3.

RUSH, 713 — TO RENT—1-2 RM. APTS. suitable for business people. Del. 7575.

SCHILLER, W., 62. AT 1400 N. CLARK.

SCHILLER-CLARK APTS.

WARM, well furn. 1-2 rm. apts.; HOT running water; nr. Linc. Pk.; 10 min. to loop; $10 up.

SCHILLER, W., 120—TO RENT—NR. PARK; mod. new, dec. 1-2 kitnt., gas rnc.; $8 up.

Sheridan, 4101. Buck. 7450.

THE STIRLING

1-2-3-4-5 ROOM APTS., FURN.

3-4-5 persons, $5 ea. per wk.

Wk. $12 up; Mo., $50 up.

SHERIDAN, 668—1-2 KIT., NEAR LAKE.

PINE GROVE MANOR.

Gas, elec., lin., maid ser.; ideal loc.; ex. tr.

SHERIDAN, 4717—TO RENT—1-4 RMS., PK. lt. fr.; pri. bths.; maid serv.; L, bus, $8 up.

WILSON—812—TO RENT—3 LG. RMS. RL. hme.; $60 mo.; all tr.; db. rms.; Sun. 2880.

WINNEMAC-AV., 1304—TO RENT—2 LG. lt. fr. rms.; davnpt. bd.; Argyle L. Edg. 5835.

WINNEMAC, 1259—TO RENT—2 NICE FRN. hskpr. rms.; $14 wk.; also slp. rms.; $5.

WINTHROP, 4846—TO RENT—NEW MANagement; 1-2-3 rm. kit.; newly dec.; R. W.; gd. ht.; reas. to gd. tenants. Law. L. bus, sur.

WINTHROP, 5346—TO RENT—NEW FURN. kit. apts.; real kit.; also slp. rms.; Edg. L.

TO RENT—LGE., CL., FURN.; STM. HT., kit. priv.; pri. fam.; $6. Sun. 3501.

4453 DOVER—TO RENT—2 RM. KITCH. nicely furn., lines, gas, lt. free; $11 up.

Northwest Side.

KENNETH, N., 3802—TO RENT—LGE. FT. rm. and kitnt.; modern, bright, clean.

LAWRENCE-AV., 3222—TO RENT—LARGE beau. furn. 1 rm. apt., priv. bath and phone; extra dav. bed; $15 wk.; 1 blk. L.

MILWAUKEE-AV., 2852—TO RENT—2 RM. kit., reas.; excel. trans. Albany 8554.

TO RENT—LARGE, LIGHT 3 RM. SUITE; real kitchen; reas. Palisade 7016.

West Side.

JACKSON-BLVD., 2944 — TO RENT—MOD. furnished suite; private bath; $12.50.

MONROE, 2241—TO RENT—2 CONN. RMS.; clean, comf.; 2 baths; $8 week.

OGDEN, N., 39—TO RENT—OPP. UNION pk., 2 frt. rooms, h. w. ht., ex. trans.; rea.

BOARD AND LODGING—SOUTH.

HOYNE, 7217—GOOD HOME, PRI. FAM., 2 meals, $7; girl pref. Prospect 1266.

KENWOOD-AV., 6130.

New, nicely furn. rms.; board opt.; lots of good things to eat. 3d apt. Plaza 4523.

KENWOOD, 6223, 3D—LOVELY RMS., tasty, plentiful table; refined people.

KIMBARK, 6359, 2D—LGE. FRT. RM., 1-3; meals; quiet surroundings; I. C., L.

SO. PARK-AV., 5710—BOARD, ROOM, HOME cooking; nr. park, bus, L; $10. Eng. 4176.

SOUTH PARK, 5834—HOME COOK. NR. PK. bus, L, $10; new fur. Nor. 5141. Grotevant.

GREENWOOD-AV., 4516—WELL FUR. LGT. rm., sgl., en suite; r. w.; sur., I. C., L, bus.

COMFORTS AND PRIVILEGES OF HOME for aged and mild mental cases. Mid. 1605.

BOARD AND LODGING—NORTH.

BEACON, 4510-12—SGL.-DBL. RMS.; GOOD meals; all trans.; $9 to $12. Edge. 3204.

EASTWOOD, 857—COMF. RMS. WITH EXC. board; cong. home; $9-$12; all trans. Sun. 1190.

Larrabee, 1830, 3d Fl., Board and lodging for 2; warm room, with bath, hot water; elec. lt., priv. entr.; $10 with board. Diversey 9196.

SHERIDAN, 845—BRD.-RM. "JUST LIKE home," very reas.; all trans. L. V. 3925.

GRAD. NURSE WILL TAKE IN HER HOME conval. or aged patients. Buck. 3034.

LG. FRT. RM., 1-2 GENTS; HOME PRIV.; h. w. ht.; gd. tran; reas. Well. 9535.

BOARD & LODGING—NORTHWEST.

WESTERN-AV., 2222—NICE FRONT RM. with brd., $9-$12; stm. ht. Arm. 3940.

ROOM AND BOARD WANTED.

ROOM WANTED—BY MIDDLE-AGED BUSIness man, in small private apartment or home. Address E 192, Tribune.

WANTED—TO RENT—LGE. ROOM, HSKG. or kit. priv. N. W. Address F 253, Tribune.

HOTELS.

Winter Rates

$17 Week—$70 Month

2 and 3 Rooms

Completely furnished kitchenette apts. Gas, light, ice, laundry and maid service free.

These apts. face Lincoln Park extension, overlooking Lake Michigan, and are 15 minutes to the Loop on the Outer Drive.

Transients $2.50 day or $12.50 week. EXCELLENT CAFE SERVICE.

SHELDRAKE

4518 CLARENDON. EDGEWATER 8600.

LINCOLN PARK ARMS

Just Completed

We have studied the needs and desires of the modern people of Chicago. We have constructed a modern hotel with these thoughts in mind and are now able to offer you some of the most desirable 1-2 room kitchenette apts. fitted to meet every need of luxury. Artificial refrigeration, twin in-a-dor beds, complete hotel service. Rate $75 and up. We are just now opening 2 more floors to the public. 2738 Pine Grove-av., near Lincoln Park and lake. Mohawk 3102.

The Copeland

Its exclusive character is at once apparent to those seeking a quiet, restful home atmosphere. The CONNECTING CAFETERIA is now under the HOTEL MANAGEMENT.

Sheridan-rd. at Argyle

SUNNYSIDE 7000.

E. H. NICHOLS, MGR.

DIVERSEY ARMS

644 DIVERSEY-PKWY., AT BROADWAY.

1-2-3 R. Kits., $65-$140 Mo.

$17 week up; sleeping rms., $2.50 day, $12 week up; all with bath and showers; complete hotel service; near Lincoln Park. 15 min. loop; bus, sur. at door. Bitt. 3100. RESIDENTIAL AND TRANSIENT.

THE SHORE CREST

PINE GROVE AT WRIGHTWOOD.

An ideally located hotel, overlooking lake and park; let us quote you our reasonable rates for your permanent home or a shorter stay. We have kitchenette apts. or rooms with bath. Your choice of in-a-dor or regular beds. Beaut. furn. and decorated. Excel. cafe, table d'hote $1.00, or a la carte. DIVERSEY 4800.

DREXEL ARMS

Large, attractive rooms, $1.50-$2 daily; $9-$12 weekly; with bath, $2-$2.50 daily; $12-$16 weekly. Finest blvd. location. Full hotel service. 200 rooms. Cars or bus to door.

Drexel and Oakwoods-blvds.

MELROSE APT. HOTEL

451 MELROSE-ST. BUCKINGHAM 1200.

Spacious 3-4 rm. corner apts., 3 exposures, as beautifully furnished and livable as any home; exceptionally large living rooms; bedroom and extra in-a-dor; mech. refrig.; complete hotel service. Also large 2 room kitchenette suites; nr. public and private schools.

LELAND HOTEL

DOWNTOWN HOTEL IN THE HEART OF UPTOWN.

205 rooms, brand new. 205 baths. RATES $14 UP SINGLE; $15 UP DOUBLE. Leland at Racine-av. Longbeach 9600.

Two-O-One E. Delaware.

1 BLOCK SOUTH DRAKE HOTEL. NEW BUILDING AND FURNITURE. SINGLE AND DOUBLE RMS. WITH BATH, $85. 1 KITCHENETTE APT., $100. SUPERIOR 1480.

NEW WINDALE.

Winthrop 6019. Sunnyside 2840. Outside rms.; twin beds; wall bed; all priv. baths, shwrs.; beau. lobby; $10-$15 week. BLOCK FROM L EXP., BUS SERVICE.

ST. REGIS HOTEL.

516 N. CLARK-ST. SUPERIOR 1323. 150 modern rooms; 5 minutes' walk to loop; special weekly rates, $7-$8 single, $10.50 double, $12 to $14 double with bath.

THE NEW EASTGATE.

Ideal for transient or permanent guests. Rates low. Cafe. Excellent dinner $1. ONTARIO near MICHIGAN. Phone Superior 3580.

HOTEL CEDAR.

Trans. $2 up; spec. rates by wk. and mo. All rms. with shower and bath; wk. dis. loop. 1118 N. STATE-ST. SUPERIOR 5560.

HOTEL EITEL — DELAWARE AT RUSH, 1 blk. west N. Mich.-blvd.; walking dist. to lp.; comp. hotel serv.; all rms. with pri. bath.

SEE THE MONTEREY. A REAL LIVE PLACE TO LIVE. 4300 Clarendon-av. Bittersweet 2304.

HOTEL MARCO, 510 S. DEARBORN-ST. 1½ blks. north of Dearborn station; $1 to $2 daily, $5 weekly and up; steam heat.

BOARD OF TRADE HOTEL, LA SALLE AT Jackson—Rm. pri. bath, $12 week up.

NOREL HOTEL, 5517 KENMORE; ATTRAC. rms.; pr. b. and shwr.; $9 up; all transp.

DARLINGTON HOTEL, 4700 RACINE—OUTside rms. $8 up; gd. trans. Edge. 7800.

HOTELS.

MIRA-MAR HOTEL

6218 WOODLAWN-AV. PLAZA 1100.

1 BLK. TO I. C. AND ALL TRANSPORT'N.

New; So. Side's largest; 350 beaut. rms. and bath, some with showers and twin beds; others with disap. beds, making living rm. by day; $10-$19 wkly.; 1 or 2 persons. Close to U. of C. parks, and 63d-st. theater and shop. center. Spend the winter in refined, homelike surroundings. Let our organization serve you.

NEW HOTEL BURTON.

Ideal location and transp. Rates $8 and up. 1429-37 N. CLARK-ST. SUP. 4366.

ROOMMATES.

MID. AGED WOMAN AS COMPANION TO my wife in eves. for nicely furn. room; resp. priv. home; Cath. pref.; N. S. home priv.; 30 min. loop. Address E 186, Tribune.

YG. GIRL DESIRES ONE OR TWO GIRLS to share attrac. Hyde Park hotel kit. apt. Address E 139, Tribune.

LADY WILL SHARE ATTR. APT. WITH same or yng. mar. cpl.; pri. liv. and bedrm. Nr. all trans. 4805 N. Lincoln. Edg. 5518.

CONG. YG. BUS. GIRL DESIRES SAME SH. att. apt.; radio; sep. beds; use am. car. Hyde Pk. dist. Kenwood 8058.

MAN—WILL SHR. APT. WITH CONGENIAL mar. cple.; reas. rent in return for dom. services. 42d and Ellis. Oak. 5108.

NURSE WISHES TO SHARE 3 RM. APT. with same. Phone Humboldt 6371.

TO RENT—HOUSES—NORTH.

TO RENT—RESIDENCES FOR ROOMERS, 14 to 28 rms., nr. North Side at Illinois-st. H. O. STONE & CO., 6 N. Clark. Fra. 5600.

TO RENT—HOUSES—NORTHWEST.

TO RENT—6 RM. COTTAGE, MOD. STOVE ht., gar., $35 mo. N. Springfield. Key. 3159.

TO RENT—HOUSES—SUBURBAN.

TO RENT—HOMEWOOD; I. C. ELECTRIC tran.; house furn. or unfurn., 4 rooms, bath, garage, chicken houses, etc.; 1 acre; $55. BLOOMFIELD, 1521 Capitol Bldg., Central 1709, or J. D. JOHNSTON, 186th and Dixie Highway, Homewood.

TO RENT—FURNISHED HOUSES.

TO RENT—NO. SIDE AND NORTH SHORE. High grade furnished houses and apts. J. L. Floyd Co., 35 N. Dearborn.

TO RENT—7 RMS.; BEST PART WESTERN Springs; 35 mins. Union sta.; fine schools; avail. 8 mos. or longer. Wab. 1457.

TO RENT—FURN. HOMES ON NO. SHORE. Mrs. Fuller, 522 Davis. University 6860.

WANTED—TO RENT—HOUSES.

WANTED—TO RENT—EXCLUSIVE WELL furnished or unfurnished residence; prefer one 12-25 rooms, near North or So. Side; an exclu. clubhouse. Address E 502, Tribune.

TO RENT—APARTMENTS.

SOUTH.

BRAND NEW BUILDING.

6553-61 Harvard-av.

2-3-4 ROOMS, $57.50-$80. FREE ELECTRICAL REFRIGERATION; BUILT-IN WARDROBE; EXTRA IN-A-DOR BED. AGENT ON BUILDING.

McKEY & POAGUE,

7904 COTTAGE GROVE. TRI. 5066.

TO RENT—9 ROOMS AND 2 SUN PARlors, Hyde Park-blvd., nr. Dorchester; mod. apt., 3 baths, tiled shower; excel. layout, light on 4 sides. Elec. elev.; one tenant each floor. Attrac. rent. Immed poss. MARK LEVY & BROTHER, 140 S. Dearborn-st. Rand. 3683.

BARGAIN 5 ROOMS.

S. W. cor. 77th and Ridgeland-av.; 5 rms. on the cor.; sun par., paneled dining rm.; exc. bldg.; trans. fine; will give a real barg. JAMES G. BARSALOUX, INC., 1501 E. 63d-st. Hyde Park 0010.

Exceptional Opportunity.

5300 Woodlawn-av., 4-5 lg. lgt. rms., stm. heated, sun parlor, in-a-dor, gas log, bookcases; dym. efficiency, beautifully decorated. HOWARD & ORR CO., 1458 E. 53d-st.

THE LARCHMONT,

4340 Drexel-blvd.; motor bus, L 2 blks.; new, beaut. 1-2-3-5 rm. apts.; lge. rms.; showers; from $47.50 to $70 month. See them before you rent. Drexel 7618.

HYDE PARK.

EXCLUSIVE 6-7-8 R. 3 BATH APT.

Uniquely beautiful layouts and appointments; recessed heating; Frigidaire. N. W. cor. University and 52d-st., Midway 7370.

1-2 R. Kit. Apts.—New Bldg.

4827 Lake Park; large liv. rms.; pri. bath, dressing rm., kitchen; gas, elec., furn.; new, fine home, comp.; $47.50-$67.50.

TO RENT—3607-09 LAKE PARK-AV.; 4 rm. apts.; in-a-dor beds, sun parls., mod., facing lake; special inducements. See janitor, bsmt., or Sidney L. Stein & Co., 77 W. Washington. Central 3413.

TO RENT—4639-49 LAKE PARK-AV.

Beautiful bldg.; 3 rm. apts.; 4 rm. apts. with bedrooms; all apts. have in-a-dor beds; I. C. and surf. trans.; rental $55-$75. Agent on premises, or phone State 5568.

TO RENT—5700 INDIANA-AV., 3D APT., corner, all light, 7 rooms, modern; steam heat; possession Jan. 1, 1928; $65 month. ROWE & WHITMAN, Phone Harrison 1200. Agents.

TO RENT—945 W. 68TH-ST., NEAR SANgamon-st., 5 large rms., steam heat, newly decorated; good location; $45 to $50. WHITESIDE & WENTWORTH, 1129 E. 63d.

SPACIOUS 2 RMS., $42.50.

In-a-dor bed, steam ht., newly decor.; 1 blk. I. C. bus and "L." 6500 Dorchester-av.

NEW 4 RM. APTS., $65.

I. C. trans. 1606 E. 82d-st.; latest conv.; concess. See janitor, or Phone Triangle 8888.

TO RENT—5 RM. AND 4 RM., IN-A-DOR, near bus, I. C., churches, schools, lake; furnished if desired. CONCESSION. 7712 So. Shore-dr. Mrs. Ludlow. So. Sh. 10509.

TO RENT—7102 LUELLA-AV., 2 RM. COR. apt., new bldg., mech. ref.; nr. I. C.; $55. 7118 Clyde, high grade 3 rm. and kitch. apt. equal to 5 rooms. See agent on premises.

TO RENT—SUBLEASE, BARGAIN, FIVE rooms, elec. refrigeration, ultra mod. Act quick. 8010 Phillips. Regent 0323.

TO RENT — 4014 DREXEL-BLVD.; NEW bldg.; 1 and 2 rm. kitch. apts.; door beds, dress. closets; gas, elec. free. See agent.

TO RENT—725 W. 59th-st., 1ST, 4 RMS., stove ht., $37.50. FREAR DELAPLANE CO., Hyde Park 7000.

TO RENT — 5301-5303 MARYLAND-AV. Beau. 4 and 5 rooms, greatly reduced rents. Newly decorated. Call Atlantic 0700.

TO RENT—FOR COLORED, 3-4-6-7 ROOM apts., near L and surface line, steam ht., newly dec. Janitor. 124 E. 41st-st.

TO RENT—WHY PAY MORE? GET A fine 3 rm. st. htd. apt. at 6523 Ellis. $40 up.

TO RENT—4-5-6 ROOM APTS., $65-$90; AT L, nr. I. C.; opp. park; imm. poss. 6264 Stony Island. Midway 3189.

TO RENT—3 NICE RMS., $17.50. 1459 E. 72d-pl., nr. I. C. Stove ht. Plaza 0541.

TO RENT—4 RM. FLAT, $45. 6412 ELLIS. Phone Midway 3462.

TO RENT—5426 MARYLAND, 6647 DREXel, 5 rms.; stm.; new bldg.; reas. Dear. 1906.

TO RENT—SUBLEASE—7 RMS., 3 BATHS. 4716 Ellis. Concession. Drex. 2611.

SOUTHWEST.

TO RENT—6 RS., STM. HT., NEWLY DEC., very reas.; gar.; gd. tr. 2342 S. Marshall-bl.

NORTH.

TO RENT—MOD. 4 R. APTS., $65; LARGE, light; priv. back porch; ready; near L, surface. 806 Roscoe-st.

TO RENT—DELIGHTFUL 2-3 RM. KITCH. apts.; good trans.; nr. park; $55 up. Inspection invited. 543 Arlington-pl.

TO RENT—5 RMS., 1142 SUNNYSIDE, 3D, $75. V. J. CURTO & CO., 4615 Broadway. Longbeach 5500.

TO RENT—3 RMS. AND KITCHEN; LARGE, light rms.; close to good transportation; low rental. See janitor, 3823 Rokeby-st.

TO RENT—3 RMS., $60; 1928-30 SUNNYside-av.; front apts., clean, newly dec.; near "L." See them today. Bittersweet 4040.

TO RENT—CENT. 7737 — BARGAINS—Open. 5715 Ridge-av., 5 rms., sun parlor. 5827 Ridge, 2 rms., in-a-dor bed, spec. rate.

TO RENT—7 RMS.; SUN PARLOR, SL'PG pch., 2 baths, elec. refrig.; ½ block to lake. 708 Buena-av. Wellington 3460.

TO RENT — SINGLE UNIT APT., $47.50 per month; gas, light and ice free. 828 Fullerton-av.

TO RENT—LEAVING CITY, CONCESS.; 4 rms., n. e. cor. Winthrop-Thorndale; nr. L, lake and schl. Long. 9561.

TO RENT—MOD. 4 ROOM APT., LARGE, light, airy rooms; stove ht.; rent $40. 1622 Diversey-pkwy.

TO RENT—MOD. APTS., ANY LOCATION, any size, low rent; concess. to March 1st. Sheppley Bros. Realty Co., Dear. 1416.

TO RENT—108 E. DELAWARE-PL., 2D apt., 4 rms. and bath; hot water; stove heat; $50. State 7190.

TO RENT—622 STRATFORD-PL., 4 RMS., $75; 5 rs., $100-$115. MAHER & MAHER, 3430 Broadway. Bittersweet 2545.

TO RENT—7 RMS., S. PAR., 2 BATHS; LGE. rms. and closets; 2 blks. to L sta.; newly dec. Cline & Dix. 1127 Argyle. Edg. 1334.

TO RENT—704 GARFIELD-AV., 5 RMS.; stm.; low rent, $50 up; open. Cent. 8624.

TO RENT—2857 BURLING-ST., 5 LIGHT rms., newly dec. Diver.-Clark. Well. 9268.

TO RENT—3 RMS., EXTRA BED; NEW bldg., $70, Jan. 5201 Wayne. Rog. Pk. 0344.

TO RENT—BEAUTIFUL 4 RM. APT. RENTal $70. 745 Buckingham-pl. Buck. 1000.

TO RENT—4 LG. LT. R., SUN P. 6105 Glenwood-av. Conc.; im. pos. Shel. 6356.

TO RENT—4 RS., IN-A-DOR, NR L, BUS; Frigidaire; im. pos.; $70 up. con. 1645 Lunt.

TO RENT—824 OAKDALE-AV., 9 RMS., stm. ht., newly dec.; ex. tran. Well. 5518.

TO RENT—4650 N. HERMITAGE, 6 R. APT., $100; new deco.; conc. Longbeach 7321.

TO RENT—NEW BLDG. AT LAKE; 4 ROOM apt.; conc. 1241 Greenleaf-av. Shel. 7268.

TO RENT—1330 BIRCHWOOD, NR. LAKE, 5 large outside rms., 2 baths, sun par.

TO RENT — 8 R. BEAUTIFUL APT. ON Wellington. Phone Wellington 5327.

TO RENT—ROGERS PK., 4 RS., 1ST APT., $70. 6814 Glenwood-av. Sheldr. 5523.

TO RENT—APARTMENTS.

NORTH.

TWO—O—ONE

DELAWARE, CORNER SENECA-ST. 1 BLK. S. OF DRAKE, BLK. E. OF MICHIGAN.

Beautiful 3-4-5 rooms apts. in new 17 story building. Light, gas, refrigeration free. $125 to $225 mo. Hotel service. Sup. 1480.

REDUCED RENTALS.

New Bldgs.—$40 to $80 Mo.

840 AINSLIE BY THE LAKE, blk. bus, 3 blks. Argyle "L"; 2-3 rooms, $60 to $80. CLARIDGE, 4501 MALDEN, block Wilson bus, 3 blks. Wilson "L" and Broadway; 2-3 rooms, $55-$70 mo.; light and gas free. WINCHESTER ARMS, 1940 Wilson, 2 blks. bus, "L," N. W. R. R.; 2-3-4 room apts., $40-$70 per month. Sunnyside 8366. 626 GARY-PL., 1 block bus, lake, Broadway; large 3-4 room apts., $60 up. ALL PHONES ROGERS PARK 6100.

S. W. COR. IRVING-AV. AND MONTROSE. New 2-3-4 room apts., overlooking park; 3 blks. Western-av. L, Lincoln-Montrose cars; $47.50 up. Agent on premises. Keystone 3617. S. W. COR. CORNELIA AND JANSSEN. 2 blks. Southport L sta. New 2-3 large room apts., only $52.50 to $62.50. Graceland 6476.

3750

SHERIDAN ROAD

SOUTHWEST COR. GRACE-ST.

Overlooking Lake and Park.

NEW BUILDING.

5, 6, 7, and 9 Rm. Apts.

Pompeian Swimming Pool.

GYMNASIUM.

Party Room.

Highly Restricted Tenancy.

INSPECTION INVITED.

4, 5, 6 AND 8 RM. APTS.

Across from Lincoln Park. 2440 Lake View-av.

New fireproof bldg. Large, light and sunny rooms; canvased walls; electric all porcelain refrigerators; all tile baths; inlaid kitchen floors; large galleries; unobstructed view of Lake Michigan.

Rentals are below prices asked for inferior apartments in less desirable locations.

Only a few apartments left. These can be purchased on our co-operative plan if desired.

2440 LAKE VIEW-AV.

THE LAKE VIEW COMPANY.

TEL. DIVERSEY 9742.

RENT STARTS JAN. 15

Rogers Park, 1-2-3-4-5-6 rooms, strictly modern; all new bldgs.; nr. all best transportation, assuring good neighbors, at rentals 25% below value; $45 and up. One r. and 2 r. $50 and up; 3 r. $60 and up; 4 r. $60 and up; 5 r. $70 and up; 6 r. $90 and up, to secure permanent tenants, incl. Wallen serv., which is unexcelled. Inquire WALLEN & SONS, 6712 N. Clark-st. Call Rogers Park 6360.

James B. Waller. L. V. 6480

3 rms. 3800 Wilton, at L; steam	$55
5 rms. 1008 Dakin, at L	$82.50
4-6 rms. 1058 Leland, at Winthrop	$70-$100
6 rooms, 810 Barry, at Clark; stm.	$57.50
5 rms. 1444 Wilson; hot water furn.	$50
4-5 rms. 1424 Wilson; stove heat	$40-$50

TO RENT—JAN. 1, 5 ROOMS, MOD. ALL daylight, cor. apt.; high grade well kept bldg.; lvg. rm. 13x21; sun rm. with in-a-dor; lge. dining rm., bedrm. and kitchen; bath; plenty of closets; R. R., surf., bus, L tr.; pres. tenant lvg. after 4 yrs.; rt. $77.50, no conc. Jan. 4615 N. Ashland, nr. Wilson.

NEW BUILDING.

Just completed. 1422-32 Farwell-av., near Morse-av. L; unusually attractive 4-5 rm. apts. Spanish type, with all the latest improvements, including elec. refrig. Reasonable rent. See janitor on premises.

James B. Waller. L. V. 6480

10 rms., 3 baths; N. State, nr. park	$360
7 rms., 2 baths; Schiller, nr. lake	$175
6 rms., Irving Park-blvd., at lake	$180-$195
4 rms., 700 Irving Park-blvd., at lake	$90
6 rms., 700 Irving Park, 2 baths	$130

Opp. Yacht Har. at Sher.-rd.

425 Aldine-av., new bldg., 4 rm. $140

Facing Lake and Linc. Pk.

4530 Clarendon-av., 4-5-6 rm. ......$90-$110

Peter F. Reynolds, Cent. 4624-Dear. 2455.

ROGERS PARK, $50-$75.

LARGE, LIGHT 2-3-4-5 RM. APTS. LIBERAL CONCESSION.

All newly dec.; nr. "L" and lake. See janitor, 6721-27 Glenwood-av., or Ph. R. P. 0344.

ENG. BASEMENT, $50.

GAS, LIGHT, AND REFRIG. FREE.

2 rms. and kitch., carpeted flrs., new fireproof bldg., 4701 Beacon-st., N. E. Cor. Leland; 4 blocks w. Broadway; 1 blk. to bus.

TO RENT—FLATS, $30, $35, $67, $90.

5 r. brk. 1st, 2212 N. Racine	$30
7 r. 2d fl., 1210 Webster	$35
7 r. 2d fl., 2703 Best-av.	$67
8 r. 2d, 4003 Greenview-av.	$90

DIRKS, 2811 N. Racine-av. Bitter. 2014.

CHOICE APTS.

1219 DIVERSEY-PKWY.

Large 1 and 2 rooms; unusually light and attractive; low rentals; $47.50-$52.50-$55. Bus at door. Surface and L.

TO RENT — OWNER GIVES CONC. ARD. 3887, 7 mod. rms., 4 bedrms., priv. rear pch., $80. 2651 Florence-av. 3d; nr. Diversey L, 4 lge. rm. apt., new bldg., $62.50; free gas. 4801 N. Irving-av. 3d, cor. Lawrence.

536 ARLINGTON-PL.

Large kitnt. apts.; finest appointments throughout; mech vent., refrig., gas free; 2 room efficiency; $60 month; concession.

CHOICE ROGERS PK. APTS.

2 to 8 rms.; new building; large rms.; close to L and lake; low rentals; concessions. Rogers Park 1619.

MOD. 2-3-4 ROOM APTS.

Large, light rms.; bk. cases, fireplaces, sun parlors, in-a-dors, 1 blk. to L and surf. $50. Apply Morris, 1914 Cullom-av.

3, 4 AND 5 ROOMS.

331 Oakdale-av., near L and surf. transp. real bedrooms, also in-a-dor bed and kitchenette; 15 minutes to loop. Ph. Bitter. 5938.

TO RENT — 4447 RAVENSWOOD-AV., 3D front, 4 large rms. in brk. bldg.; stove ht.; rental, $35; possession now. C. H. GOTTSCHALK & CO., Franklin 2800.

NEW BUILDING.

2239½ Lincoln-av., 2 and 5 room apts. Low rent. Free rent to Jan. 15. Linc. 5800.

Lincoln Pk. Dist. Bargain.

5 mod. rms., new, light, 1st, extra lav.; exc. trans. 539 Garfield-av. Linc. 5553.

TO RENT—7000, 7008 SHERIDAN-RD., 1216 Lunt-avs. 1st, 2d, 3d, 6 lge. outside rms., 2 baths, sun parlors, close to L, bus, new park, school, churches, immed. poss.

$45—3 RMS. AND KITCH.

Good English bsmt. apt., near Howard L. 1656 Juneway-ter. Phone Sunnyside 8008.

TO RENT—3 RM. APT., 529 WELLINGton-av., Apt. 51; sublease; financial conc. Chicago's best residential location. Ph. Buckingham 7194.

4 RMS., SIDE LIGHTS, $100

2-7 RMS., NR. PK. AND LAKE, $55 UP. E. GEHM & SON, 524 Diversey-pkwy.

1 Blk. from Fullerton Exp.

Ideal 1-2 rm. kitch. apts.; new building; reasonable; 3 car lines. 834 Fullerton-av.

TO RENT—SUBLET 6 RM., 2 BATH APT., Sheridan-rd., nr. Devon. Willing to dispose to right applicants at sacrifice. Address M T 494, Tribune.

TO RENT—2 ROOM APT., NEWLY DECORated, $50; 3 rms., newly decorated, $55. 946 Windsor, near Sheridan and Wilson. See janitor, or call Ard. 3097.

TO RENT—735 JUNIOR-TERR.; VIEW OF lake from 3 exposures; 3, 4, and 5 room apts., incl. gas, elec., and refrig.

NORTHWEST.

TO RENT—KITCHENETTE APTS., FURN. or unfurn.; gas and electric light free; 15 minutes to loop; rent $40-$55.

4030 IRVING PARK-BLVD.

TO RENT—4-5 RM. APTS., 5 RM. BASEment flat; mod.; large, light and airy; good trans.; rents reas.; n. w. cor. Belle Plaine and Hamlin-av. Ph. Key. 2372.

5 ROOMS AND GARAGE.

Steam heat; modern. 4731 Kostner-av. Call Lincoln 8915.

6 ROOMS, $75.

Ext. sun pch.; 3 dble. bedrms.; new bldg. 4056 N. Albany. Humb. 2449 or Bruns. 6392.

Two Months' Concession

to desirable tenants; new 3 apt. bldg. 4116 N. Mozart-st., 5 rms., $75. Keys 4118 Mozart.

TO RENT—4 LARGE, LIGHT, AIRY RMS.; reasonable rent. Phone Central 1428 or janitor at 3221 Montrose.

TO RENT—5 ROOMS, FURNACE HEAT, enclosed sleeping porch. 1709 N. Meade-av. Merrimac 4499.

TO RENT—2401 McLEAN-AV., 1ST APT., 4 bright rms., mod.; stm. ht.; $50. See janitor or call Kedzie 5231.

TO RENT—3-4 RM. APTS., IN-A-DORS, just completed; conc.; gas free; agent on prem. 4184 Elston-av., at Avers.

TO RENT—NEW MOD. 4 RM. APTS., RENT reas., 1 blk. Milwaukee and Lawrence-av., 2 blks. C., N. W. R. R. sta. 4754 N. Long.

TO RENT—NICE 4 RM. CORNER APT., stm. ht., $55 mo. 4042 Palmer-st.

TO RENT—BEAU. 4 RM., STM. HTD. APT., bargain. 4018 N. Central Park-av.

TO RENT—4408 N. LONG-AV.—4 ROOMS, stm. ht.; janitor serv.; $50. Kedzie 0693.

TO RENT—3117 ARGYLE, 3 RMS. KITCH., steam heat, $52.50; conc.; newly dec.

TO RENT—4 AND 5 RS., H. W. HEAT, $45-$52.50. 1952 N. Kilbourn-av. Alb. 6294.

TO RENT—1-2-3 RM. KIT. APTS., $40-$45; $50; also 6 rm.; ½ blk. L. 4859 N. Kimball.

TO RENT—3054 SUNNYSIDE, 4 RMS.; LOW rent; make offer. Open. Central 7737.

TO RENT—3 RMS., STM. HEAT, 1007 N. Richmond, nr. Humboldt Pk.; also 6 rm.

TO RENT—NEW 4 RM. APARTMENTS AT N. E. corner Barry and Francisco-av.

TO RENT—1-2 ROOM APTS.; GAS, ELEC. furn.; only $40-$45. Apply 4027 Irv. Pk.

TO RENT—APARTMENTS.

NORTHWEST.

4 ROOMS—$50.

Steam heat, tile baths; 1 blk. to L sta. in the heart of Albany Park. See owner. RM. 210, 4804 N. KEDZIE.

WEST.

Austin's Most Reasonable.

2 rms., like new, extra closet	$42.50
2 rms., newly dec., transportation	$50.00
3 rms., strictly modern, new	$55.00
3 rms., like new, transportation	$55.00
3 rms., mod., newly dec.	$57.50
3 rms., very desirable	$57.50
3 rms., extra in-a-dor, new	$60.00
3 rms., modern, 2 in-a-dors	$55.00
4 rms., new; trans. and shops	$60.00
4 rms., on the blvd., extra in-a-dor	$65.00
6 rms., extra large and modern	$87.50

G. W. DROLLINGER & SONS.

4753 W. Madison. Mansfield 7800.

SEE THIS NEW BLDG.

447-455 N. WALLER-AV. [5700 WEST.]

$55 for 2 R.; Also 3 R. Apt.

Half block from Lake-st. L EXPRESS trains; also C. & N. W., bus, and surface. LARGE 14x24 FT. LIVING ROOMS. AIRY court 60 ft. wide; ROOM. LIGHT, plenty of windows. VISIT; BE CONVINCED. AGENT THERE. H. O. STONE & CO., 6 N. Clark. Frank. 5600.

High Grade 3 and 4 R. Apts.

4838 W. Adams-st., also 423 S. Taylor-av., Oak Park; new buildings; good transportation. Janitors on premises. Mansfield 6185.

TO RENT—4753 MAYPOLE-AV., HI GRADE 2 rm. apts., in modern bldg.; in-a-dor bed, etc.; rental $50 and $55. See janitor or G. H. GOTTSCHALK & CO., Franklin 2800.

418 N. CENTRAL PK.-AV.

Living rm., bedrm., kitch., conn. with bath; tel. extens., gas, elec., heat; good location.

TO RENT—4-5 RM. APTS., STOVE HT., AT $30-$35, on Maypole, near Cicero-av.; will dec.; splendid trans. Randolph 6880.

TO RENT—3321 JACKSON-BLVD., 1ST APT. 6 rms., modern; stm. ht.; $70. Poss. Jan. 1st. Call Kedzie 5231.

TO RENT—5 RM. FLAT; BRAND NEW bldg., 2128 S. Homan-av.; exc. trans.; rt. very reas.; agent on premises 2 to 4 p. m.

TO RENT—602 N. SPRINGFIELD-AV., 5 R. flat; brand new bldg.; rent very reasonable; agent on premises 2 to 4 p. m.

TO RENT—HIGH GRADE 2 RM. KITCHENette apts.; good location; janitor on premises. 5000-5008 West End-av.

TO RENT—110 S. KARLOV-AV., COR. MONroe; 4 rms.; stove heat. Kedzie 0693.

TO RENT—VERY MOD. 4 RM. APTS., Homan and Monroe; new bldg. Ked. 9325.

TO RENT—6 RM. APT.; STEAM HEAT; janitor service; $65. 3624 W. 22d-st.

TO RENT—2-4-5 RM. APT., NEW BLDG., $57.50 up. 145 N. Mason. Mans. 10276.

SUBURBAN.

CO-OPERATIVE APTS.

In Evanston's preferred location, opposite 1st Presbyterian church; modern in every detail. VICTOR C. CARLSON ORGANIZATION, 509 Davis-st., Evanston. Phones: Sheldrake 0500—Greenleaf 500.

TO RENT—PRETTY 5 RM. APT. IN NEW sun par. front 4 flat bldg., also sleeping pch. rm. and basement recreation rm. Garage included. 433 S. Kenilworth, Oak Park, 2d flr. Immed. poss. G. H. SCHNEIDER & CO., 10 S. La Salle. Frank. 3302. [Prescott.]

TO RENT—3 RM. APT. WITH ELEC. FRIGidaire. 1931 S. Grove-av. Berwyn 2729.

TO RENT—FURNISHED APART'S.

SOUTH.

The Midway-Drexel

6020-22 DREXEL

AND

The Midway-Woodlawn

6104-08 WOODLAWN.

New 8 story fireproof; 2 and 3 rms., dinette, kitchenette, in-a-dor bed; furnished or unfurnished; maid service optional; rent includes mechanical refrigeration, gas, and electric light; all floors carpeted.

ST. GEORGE HOTEL

1435 E. 60TH-ST., AT I. C. EXP. STATION. Overlooking the beautiful Midway. Kitch. apts. with sleeping porch, convenience of 3 rooms, $75-$90.

VILLA GRAND

4717 KENWOOD-AV. TEL. KEN. 5001.

A select family apt. hotel; 1 room kitchenette apts. richly furnished. Free parking space; use of laundry; $45 per month and up. Convenient to I. C. and surface lines.

DORNELL APT. HOTEL

5326 CORNELL-AV.

1 AND 2 RM. FURN. APTS.

FREE GAS, ICE, ELECTRICITY. DAILY MAID SERVICE; LINENS LAUNDERED; SWITCHBOARD SERVICE AND ELEVATOR.

THE BELVIDERE

Ideally located 1-2-3 room apts., completely furn.; 100% hotel service; gas, light, refrigeration, laundry, maid service daily; beautiful lobbies and bridge room; I. C. ex. service, also surf. lines; rates, $67.50 up.

4655 LAKE PARK-AV.

YALE MANOR

6618 YALE-AV.

Just completed and beaut. furn. 1 and 2 rm. kit.; gas, elec., ice, ldry., maid and elevator service; ex. trans.; I. C., L, bus, surf. See Res. Mgr. Ph. Eng. 7900.

5 ROOMS.

1500 E. 65th-st., corner apts. Every room outside. 8 windows in dining room; nicely furnished; real bargains. 2 blks. I. C., L, surf. and Jackson Pk. Best location So. side. JAMES G. BARSALOUX, INC., 1501 E. 63d-st. Hyde Park 0010.

6333 KIMBARK-AV.

2 rms. and kitnt. I. C., L and surf. 2 blks.; in 63d-st. shopping dist. Rent $75 per mo. C. S. SWAN & CO., 1415 E. 55th-st. Dorchester 3000.

Wonderful Opportunity.

7131-51 Bennett-av., 1 block from I. C. station, near schools, churches, stores, and theaters; choice home apts.; beau. furn. or unfurn., 2-3 rms., sleeping por., dress. rm., in-a-dor. HOWARD & ORR CO., 1458 E. 53d.

CECIL PLAZA.

6137-39 KENWOOD-AV.

1-2-3 rm. beaut. furn. kit. apts. in S. S. newest apt. hotel; gas, elec., refrig. free. All conv.; comp. hotel serv.; all trans.; very reas. rates; choice apts. avail. Mgr. on prem.

ALMYRA APT. HOTEL,

5111 University-av.

At Hyde Park-blvd.; 1-2 rm. kitch. apts.; new bldg.; refrig., linen, elev., daily maid serv.; rent $65 up. I. C., bus. Fairfax 7131.

THE LARCHMONT,

4340 Drexel-blvd.; motor bus, "L" 2 blks.; new furn. and bldg.; large living room, dress. closet, closed kitchen. Drexel 7618.

LAWN MANOR APTS.

1-2-3 rm. beau. kitch. apts.; new bldg.; elevator; full serv.; lobby; $65 to $115 mo.; wkly. rates. 4506-10 Woodlawn. Drex. 5028.

KIMBLEY HOTEL.

Newly furn. 1-2 rm. kit. apts.; gas, elec., ldry., maid serv. free; $11-$16.50; sgle. rms. 1430 E. 67TH-ST. ½ BLK. 67TH I. C. STA.

SARANAC HOTEL

NOW OPEN.

5541 Everett-av. Beau. furnished 1, 2, and 3 rm. apts.; hotel service; reasonable rates.

Harper Plaza Apt. Hotel.

5129 Harper-av.; 1-2 rm. pimn. kitch. apts. Central plant refrig.; elev.; linen; daily maid service; I. C., bus. Plaza 1400. $60 up.

TO RENT—SUBLET FURNISHED BEDRM. apts. with complete hotel service in new 16 story South Shore apt. bldg. Attractive reduction. See manager, 2373 E. 70th-st., or call Plaza 3500.

BILTMORE, 4160 DREXEL.

2 rm. kit. and bath; hotel serv.; ice free; 12 min. loop; $50 up, or weekly. Tel. Ken. 7900.

WILMINGTON APT. HOTEL

New bldg.; 1, 2, 3 rm. beau. furn. apts.; good transp.; reasonable rent. 4901 Drexel.

TO RENT—SUBLET 2 RM. KIT. APT. bedrm., in-a-dor bed; maid service; ½ blk. Bryn Mawr station I. C., sur. 1½ blks. Call South Shore 0480.

DORCHESTER ARMS.

1-2-3 r. kits., newly dec. and furn. compl.; also slpng. rms., $5 up. 6058 Dorchester.

TO RENT—SUBLET FOR 3 MONTHS—HIGH class 3 rm. furnished apt. in Park Shore hotel, 1765 E. 55th-st. Phone Plaza 3100, Apt. E-4, for appointment.

DIANA APT., 5424 CORNELL

1-2 r. furn. apts., $60-$87.50 mo.; elec., gas, linen, daily serv.; I. C. X 1½ blks.; bus, surf.

TO RENT—THREE ROOM APT., 1 BLK. E. of Hyde Park-blvd. Conv. to surf. lines, bus, and I. C. All mod. conveniences. Gas and light free. 5469-79 Everett-av. Cal. 3600.

TO RENT—5228-38 KIMBARK, 3-4 RM. apts., comp. furn.; real bedrm.; extra in-a-dor bed; gas, elect. free. Reas. rent.

TO RENT — 5463-81 DORCHESTER-AV., Dorchester Terrace. Fully equipped kit. apts., $55 and up; close to U. of C., I.C., surf.

TO RENT—NEWLY FUR. 2 RM. KIT. APTS. $50; all mod. 6543 Cottage Grove.

TO RENT—NEWLY FUR. 3-4 R. APT., $15-$20; mod. bldg. 811 E. 46th-st.

TO RENT — 5000 DREXEL, LARGE AND comf. 1-2 rm. kit. apts., $10-$12-$15 wk.

TO RENT—3 RMS., REAL KIT. AND PCH., $12.50 wk. 5486 Harper. Fairfax 0705.

TO RENT—1, 2, 3 R. KIT. APTS., COMP. furn.; pri. baths; exc. tr.; reas. 6636 Yale.

TO RENT—3 BEAU. RMS., $55-$65; ATTR. furn.; adults. 5463 Kimbark. Dor. 0012.

TO RENT—3-4 RM. FURN. APTS., MAID serv., $70 up; conc. 6634 Stony Island-av.

TO RENT—2 RM. KITCHENETTE APTS., gd. trans. 4627 Drexel-blvd. Beck.

TO RENT—FOR COL. 3-4 ROOMS, $15 WK. up. 216-18 E. 56th-st. See hskpr.

TO RENT—1400 E. 63D-PL., 2D, 4 RM. APT. In-a-dor; sun pch.; I. C., L. Fairfax 5089.

TO RENT—3 LG. RM. FURN. APT., $92.50. Bus, L. Inc. 1st apt. E. 6024 So. Park-av.

TO RENT—FURNISHED APART'S.

NORTH.

NEW BUILDING

THE DEERFIELD,

4538 Magnolia-av.

NR. ELEVATED, BUS, SURFACE LINES. ARTISTICALLY AND COMFORTABLY FURNISHED TWO AND THREE ROOM UNITS. ELEVATOR SERVICE, ELECTRIC REFRIG., SHOWER BATHS; COMPLETELY EQUIPPED; MAID SERVICE; RENTALS $75 AND UP. SEE MANAGER AT BLDG., OR CALL US.

BAIRD & WARNER, INC.

4545 BROADWAY. ARDMORE 1858.

BLDG. PHONE, SUNNYSIDE 4699.

211 E. DELAWARE-PL.

Streeterville's Newest

10 min. walk to loop. E. of Mich.-blvd. 1 block south of Drake Hotel. 1-2 RM. EFFICIENCY KIT. APTS.

$85-$87.50-$90-$92.50 UP.

Rental includes mech. refrig., daily maid service, linens and laundering, china, silver, switchboard. Some apts. with twin in-a-dors. PHONE WHITEHALL 4450.

Argyle Shore Hotel

1-2-3 RM. KITCHENETTE APTS.

Gas, light, refrig., and linen furn. MAID SERVICE AS DESIRED.

Discriminating people, to whom GOOD service, GOOD neighbors and an IDEAL lake location are essential, will find the apartment of their choice here at decidedly reasonable rates.

909 ARGYLE—5000 NORTH.

Between Sheridan-rd. and the lake.

THE HIGHLANDS.

Rogers Park's best values. 7455 Greenview, cor. Birchwood. 1 block Sheridan bus and Jarvis L; fireproof bldg.; $58.50 to $100; $2.50 per day; $15.50 per week; free light, gas, service. Mgr. on prem. Rog. Pk. 8100.

4501 Malden, 2 blks. Wilson L, 1 blk. Wilson bus; 2-3 rms., comp. furn.; free light and gas; $65. Mgr. on premises. Edge. 8409.

626 Gary-pl., 1 blk. bus, Brdway., and lake. 3 lrg. rms. and sun par., 2 in-a-dor beds, $85.

NORTHGATE APTS.

4701 BEACON-ST., N. E. COR. LELAND.

CHOICE APT., $82.50 MO.

Consists of lg. liv. rm. with sun par. front, dining rm., kitchen, dressing rm. and bath; iceless refrigeration, gas, carpeted floors, etc. Lg. lounge and lobby, elevator and maid service; new fireproof bldg., 4 blks. w. Broadway, 1 blk. to motor bus.

THE LANSING

1-2-3 R. KIT. APTS., $75 UP

1036 N. DEARBORN. SUPERIOR 7964.

New fireproof bldg., wonderful for business peop.; comp. beau. furn.; all mod. con. Elev., ventil. doors, hotel serv.; gas, light, lin.; walk. to lp.; bus at door; surf. ½ blk.

1 AND 2 RMS., $65 UP

INCL. MAID SERVICE AND LINENS.

New fireproof bldg., 1940 Lincoln-av., 12 min. loop; just west of Clark. Center, and Ogden-av. Not on car line. Canv. walls, shrs.

WILSON APT. HOTEL

4554 MALDEN-ST., S. W. COR. WILSON.

1 ROOM APTS., $57.50

Consists of living rm., recep. hall, private bath and kitch., complete; 3 blks. w. Wils. L.

11 W. Division, at State

Wil-Mar Apt. Hotel. 1 rm. Pullman kitnt complete and tastefully furn.; filtered water, light, gas and refrig., shower baths; new 12 story fireproof bldg.; 1½ blk. lake; 5 min. loop; $15 per wk.; $65 mo. and up.

VALENCIA

5646-48 KENMORE.

Brand new 6 story 2-3 rm. kitch. apts. luxuriously furn.; mech. refrig.; maid service. L exp.; bus; $70 to $135; imm. occupancy.

PARK DEMING APTS.

NEW BUILDING.

633 DEMING-PL.

In exclusive Lincoln Park res. dist., beaut. furn. 1-2 rm. kit. apts., $65-$70; light, gas, maid service included. Best transportation.

FERNWOOD APT. HOTEL.

4048-50 SHERIDAN-RD.

PHONE BITTERSWEET 3500.

3, 4, 5 rm. kitchenette apts.; clean and homelike; convenient to transportation. Sheridan L, 51 bus and surface lines.

Argyle and Glenwood Apts.

Nicely furnished 1, 2, and 3 rm. apts.; includes gas, light, linens; conv. Argyle "L," surf., and bus. Office, 1344 Argyle-st.

PATRICIA APARTMENTS,

4546 MAGNOLIA.

Just completed; beaut. furn. 1 and 2 rms. $65 up; mech. refrig.; Wilson L, bus.

1504 DEARBORN-PKWY.

Available now. 1-2-3 rm. kitchenette apartments, fully equipped, well furn.; daily maid service. Priced from $65 to $125.

BEAU. FURN. 3 R. APT., $16

a wk. and up; real bd. r. and pri. bth., accommodate 4; 1 bl. to school; best trans. 913 Sunnyside-av., phone Sun. 6764.

FULLERTON PKWY. APTS.

3 rm.; 1 E. living, bedrm., reg. kit., sleep. pch., bath; 3 beds if nec.; comp. furn.; linens and everything; $20 week up. 531 Fullerton.

THE NORTHAMPTON.

6317-21 Kenmore-av. $52.50 to $70, kitchenette apartments with bedroom, up to $95. Ready for occupancy Jan. 1.

New DeLuxe Bldg.—New Fur.

Large 4 r. apts., shwr. bath; elec. refrig.; in-a-dor bed; west Rogers Park; nr. Devon; $75 up. 6428 N. Richmond. Apt. 2.

712 DIVERSEY-PKWY.

New building, beautifully furnished 1 and 2 room apts.; mech. refrig., gas, light, linen, maid service included; rates $70 mo. up.

640 BRIAR-PL. (3100 NO.)

Near Broadway; beaut. furn. 1 rm. kitch. apt., new bldg.; priv. bath; gas, light, linen, maid service free; $55-$60. Buck. 1313.

IDANHA.

550 Melrose; beau. new furn.; 1-2-3 room kits.; gas, elec., laundry; nr. Lincoln Pk., bus, Bdwy. cars; $10 wk. up. Wellington 5145.

FERNDALE APT. HOTEL.

Yacht Harbor Dist., e. of Bdwy.; $15 up; compl. hotel serv. 549 Aldine-av. Bitt. 3610.

1708 JONQUIL-TER.

Nicely furnished 2-3 rm. apts. with bdrm.; $65 up; light, gas free; 1 blk. Howard L, bus.

BUENA PARK APTS.

4069 Kenmore; new bldg.; 2-3 r. kit., $15 up; lgt., gas, lin., md. ser.; bl. Sher. X bus.

432 SURF-ST. (2850 NORTH)

Exceptional 2 rm. apts.; modern; highly restricted; home atmosphere; all transportation.

841 WINDSOR-AV. (4500 N.)

Nr. lake; new bldg.; new furn.; 1 rm. kit., bath, lt., lin., maid; $50-$60 up; weekly.

SWANVILLE APTS.

2 and 3 rooms, fur.; light, gas, linen. 3534 Broadway, 822 Edgecomb. Bittersweet 1600.

Beau. 4 R. Apt. at Lake, $110.

Also 3 rms., $85. Beaut. furn. Ideal loc. WURSTER, 653 Gordon-ter. Wellington 7310.

DIVERSEY PLAZA HOTEL.

NEW BLDG., 839 DIVERSEY-PKWY., 1-2 rm. beau. furn. apts.; reas. rates. L. V. 8960.

TO RENT—$140; BEAUT. 4 RM. APT., FOR $100; 4 to 6 mos.; owner leaving city. Call Sunnyside 4717 evenings.

TO RENT—WILL SUBLEASE $175 FINELY furn. 4 rm. apt. for $125. 6259 Sheridan-rd. Sheldrake 3700.

TO RENT—NEW BLDG., 3 R.; LG. BEDRM. and rollaway; ½ blk. all tran.; also unfur. serv. if des. 1232 Albion. R. P. 6365.

TO RENT—MODERN 4 RM. APT., EXTRA wall bed in living rm., porches; rent $65. 2116 Seminary-av. Lincoln 9569.

TO RENT—COZY, LT., STM., 4-5 RMS., linens, gas, elec. incl.; $18 wk. up; ½ blk. all trans. 2617 Sheffield. Bitt. 0629.

TO RENT—FOUR LARGE, OUTSIDE ROOMS well furnished, 1 block from lake; good trans. Bri. 1572, or janitor. 1364 Estes.

TO RENT—JAN. TO APR., 5 RM. APT., beaut. fur.; fine trans.; ref. req.; adults. Ashland-blvd. near Estes. R. P. 7311.

TO RENT—526 SURF, NEW BLDG., BLK. to lake, Linc. Pk.; lge. light 2 rm. kit., charmingly furnished; shower. Bitt. 1788.

TO RENT—BEAUTIFULLY FURN. 3 RM. apt., new bldg.; good transp.; very reas. to responsible party. Briargate 6981.

TO RENT—BEAUT. FURN. 3 RM. APT.; IN-a-dor bed; near lake and L; $70 month; 807 Cornelia. 1st apt. Wellington 6116.

TO RENT—NEWLY FURN. 2 RM. APT. IN fireproof bldg.; nr. Howard L sta.; reas. rent. Phone Rogers Park 0458.

TO RENT—633 CORNELIA, 1ST, 4 RMS. and in-a-dor, $100. MAHER, 3430 Broadway. Bittersweet 2545.

TO RENT—5 LRG. SUNNY RMS., ATTR. fur.; piano, tw. beds; Arg. L, bus. Sun. 2703.

TO RENT—929½ SUNNYSIDE, 3 R. APT.; gas, light, linen fur.; real bedrm.; $19 wk.

TO RENT—1-2 AND 3 RM. APTS. NICELY furn. Apply 634 Arlington-pl.

TO RENT—"W-I-N-O-N-A B-E-A-C-H" APTS. 918 Winona; 2, 3, and 4 rm.; autom. ele.

TO RENT—3827½ ROKEBY; MOD. LT. 3 rm. apts., reas. Well. 9493 or Edg. 0039.

TO RENT—2 RM. APT., $12; 6 RMS., INC. $25-30; md.; wk. dis. 39 E. Ohio. Del. 1250.

TO RENT—BEAU. 4-5 RM. APTS., LARGE, light; gd. trans. 4422 Magnolia-av.

TO RENT—BEST 3 RM. APT. EVER priced low if you phone now. Buck. 7807.

TO RENT—3 RM. "W-I-N-S-T-E-R" APTS. complete. 5127 Winthrop, s. e. cor. Foster.

TO RENT—2 ROOMS, NICELY FURN. 3912-28 Pine Grove-av. Monroe 2146.

TO RENT—ACCOM. 4, CHOICE 3 RM. KIT. apt., 20 min. loop; $17. 3401 Marshfield.

TO RENT—NICELY FURN. 4 RMS., S. par.; gd. loc., tran.; for 3 mo. Edge. 0318.

TO RENT—5643 MAGNOLIA, NEW BLDG., sunny 3-4 r. apt.; r. kit.; all tr.; $19-$22.

TO RENT—FURNISHED APART'S.

NORTH.

NEW 20 EAST DELAWARE PL. APTS.

Location:

One block south and one block west of Drake Hotel. Walking distance to loop, bus, and surface lines; shops, schools and churches close at hand. Direct private wire to Chicago's finest garage.

Apartment:

1-2-3 rooms with full hotel service; mechanical refrigeration, tub with shower bath, twin in-a-dor, also rollaway beds. Fully equipped. The interior decorating and appointments have been given great care and forethought.

Rentals:

Prices range from $90 to $125 for one room apt., $125 to $175 for two rooms, and $155 to $250 for three rooms.

Restricted tenancy. Discriminating people will be fully repaid for investigating.

20 EAST DELAWARE-PL.

Near Rush-st.

WAYNE MANOR

6928 Wayne-av.

NEAR MORSE-AV. L STATION.

NEW FIREPROOF BLDG.

2 and 3 rm. apts., exquisitely furnished, sunny and airy, ready for occupancy now; ideal Rogers Pk. location; excel. trans.; refrig., gas, elec., maid service and laundry included in rates as low as $67.50; beautiful lobbies; also hotel rms. with private baths.

Gordon Terrace

New Apartment Hotel.

1-2-3 rm. kitchenettes, completely equipped, including mechanical refrigeration, daily maid service; overlooking park and lake; exceptionally large living rm. and dressing closets. $80 to $150. 4157 CLARENDON-AV.

MOZART HOTEL

102 E. CHESTNUT-ST.

Don't delay seeing the furn. kitchenettes in this new 14 story building; finest equipment; 12 minutes walk to loop, just off the drive. Rentals $85 and up. Whitehall 4012.

240 E. DELAWARE-PL.

BEAUTIFUL VIEW OF LAKE MICHIGAN.

3 RM. KITCHENETTE APTS.

FREE GAS, ELECTRIC AND ICE. MODERN FIREPROOF BLDG.

ROSELLE APT. HOTEL.

1-2-3 rm. beaut. furn. kitchenette apts. In the heart of Uptown. Full service—Rates $55 up.

2 WEEKS' RENT FREE.

4875 Magnolia. Longbeach 8170.

500 Fullerton-pkwy.

Mohawk 2674. Nr. Linc. Pk.

1 RM. KITCHENETTE APTS., $20 WEEK. SPECIAL MONTHLY RATES. 3 RMS., BEAUTIFULLY FURN., $150.

ANITA APTS.

New bldg.; rents reduced; full service; cheapest apts. in neighborhood; $60 up. 2827 Burling-st., near Diversey and Clark.

TO RENT—ATTR. 4 RM. FURN. CORNER apt. New bldg.; rms. spacious, light, and well appointed; must be seen to be appreciated; quiet resid. section; $85 month; gas, light, linen included; lease to May or longer. Parks, 3721 N. Leavitt-st. Buck. 3628.

ONLY ONE LEFT.

4400 N. Ashland cor. Montrose, 2 rooms, kitnt., cor. apt., beaut. new furniture, $65. HOWARD & ORR CO., 1606 Montrose-av.

NEW KITCH. APTS., $55.

BEAU. BLDG. AND FURNISHINGS. BEST VALUE.

THE CHARLESGATE, 5710 Winthrop.

THE FOSSMORE,

5125 Kenmore; clean, quiet, well furn. kit. apts.; refined, homelike; a real home for desirable tenants; rentals $55 to $75 per mo.

NEWLYWEDS, ATTENTION

Mod. 2 and 3 r. fireproof bldg., $65 up; owner will give some furniture free; gas, elec., refrig., included. 1712 ESTES-AV.

738 BRIAR-PL. (3100 NO.).

New bldg., furn. 1-2-3-4 rm. kit., shower bath, refrig., lin., maid, $55-$65, or weekly.

TO RENT—SUBLEASE 3 RM. KIT. PRIV. apt., beaut. furn.; lge. bedrm., extra in-a-dor, 1230 Albion, 3d Fl.; blk. Loyola "L"; reas. to resp. pty.

2900 NO., AT BROADWAY.

1-2 rm. kit. apts.; new bldg.; bath, gas, lt., linens, maid serv.; $60 up. 620 York-pl.

SHERIDAN ARMS APTS.

725 SHERIDAN NR. BDWY. L. V. 7620. 2 r. kits., $70 up; wkly. rates; hotel serv.

BEAU. LINCOLN PK. APTS.

522 Belden-av.; newly furn., unfurn. 2 and 3 rm. apts.; large; best value on North Side.

755 CORNELIA APTS.

New bldg.; beau. furn. 2-3 rm. kit. apts., refrig., gas, lt., lin., md. serv. inc. Buck. 0264.

TO RENT—ATTRACTIVE, SUNNY 2 RM. kitnt. apt., davenport desk, fancy lamps; private, quiet, clean; near L, bus, theaters. Sunny. 7540. 4649 Malden, near Leland.

THE BREWSTER.

1 to 3 rms.; maid service; bus at door. 500 Diversey-pkwy. Lake View 0000.

517 BROMPTON, NR. SHER.

2-3 rm. fur. apts., $67.50 up;

4737 MALDEN—NEW BLDG.

Bedroom and dinette apts., suit. 2 to 4 peo., $65 up; Law. "L"; everything furn.

TO RENT—BEAU. 3 R. FURN. KIT. APT., cor., bedrm., in-a-dor, lg. clos. spc.; ex. trans.; $18.50 wk. Shel. 1449.

TO RENT—FURNISHED, ATTRACTIVE 5 room apt., $110. 1452 Balmoral. Phone Edgewater 3322.

TO RENT—IN NEW BLDG., WELL FURN. apt., 3 rm. kit., rollaway and bdrm., tile bath, shr.; L surf.; $22 wk. Sunny. 1979.

TO RENT—NORTH PARK HOTEL, 1927 N. Park-av., at Center-st. and Lincoln Park; beaut. furn. kitchen apts. Mohawk 3200.

TO RENT—2859 BURLING-ST., 5 LRG. lgt. rms.; newly furn.; stm. ht.; $95. Wellington 9268 or Janitor.

TO RENT—BEAU. FURN. 1 RM. KITCHENette apt., sun pch., roll-away bed. Gas, elec., linen furn.; exc. trans. 4435 Malden.

TO RENT—NEW, FURN. 2 RM. KIT. APT. 1226 Albion, nr. Sheridan-rd., blk. Loyola "L"; very reas. to respon. party. Agt. prem.

NORTHWEST.

NEW BUILDING.

3250 N. CRAWFORD.

Beautifully and completely furn. large 1 rm. kit. apts. with extra closet space; low rentals; must be seen to be appreciated.

New Spaulding Furn. Apts.

Milw. and Spauld., opp. Harding Theater. 1-2 rms., $65 up; 3 rm. extra bedrm., $95.

TO RENT—5 ROOM FLAT, FURNISHED, good trans., $40. Call Berkshire 2078 after 6 p. m. or Sunday.

TO RENT — 4538-90 ELSTON-AV., LARGE newly furn. 2 rm. apts. in new bldg.; elec. refrig., gas, light free; $65 mo.; exc. trans.

TO RENT—2 AND 3 R. APT., COMPLETEly fur.; 1 bl. Rav. L; terms. 3334 Ainslie.

TO RENT—MOD. 3-4 RM. APTS., NICELY furn.; reas. 1932 Humboldt-blvd.

WEST.

15 N. LAVERGNE-AV.

New 2-3-4 rm. kit. apts., beau. furn.; in best resid. sec.; near Wash.-blvd.; reas. rent.

New Room Kitch. Apts.

4834-50 W. Adams; everything brand new; must be seen to be appreciated. See janitor.

BEAUT. 2 AND 3 RM. APTS.

Newly furn. kitch. apts. with maid serv.; gas, lin., lt. free; ex. tr. 3441 Jackson-blvd.

RAVINIA APARTMENTS.

2 and 3 rm. beaut. furnished; new bldg. Reas. rates. 126-128 N. Leclaire. Craw. 5400.

4034 WEST END.

2-3 kits., new bldg.; nr. Gar. Pk.; ½ blk. n. Wash.-blvd.; ex. trans. Key West Manor.

TO RENT—SUBLET BEAUT. 5 RM. APT., furn. or unfurn., to responsible party; ½ blk. Garfield Park; must see to appreciate. 3349 Warren-av. Nevada 8158.

TO RENT—ONLY 1 LEFT, NEWLY FURN. 1 rm. kitchenette apt., gas, elec., free; mod., good transp. Gentile, Vilem Bldg. 3622 [illegible]-st. S. E. cor. Millard.

TO RENT—1 R. FURNISHED APTS., BEST maid service; suitable for 2. Inquire office in back of court of bldg. 4840 W. Madison.

TO RENT—3411 WALNUT-ST., BEAUTIfully furnished 5 rooms and sleeping porch in new 2 flat bldg.; reas. rent. Van Buren 4425.

TO RENT—SUBLET BEAUTIFULLY FURnished 6 rm. apt., ½ blk. from Garfield Pk., for 3 months. Kedzie 1526.

TO RENT—3 AND 5 RM. FURN. FLATS; good place for car; 1648 Maypole, nr. Union Pk.

TO RENT—3231 WARREN-AV., BEAUTIFUL Garf. Pk. apts.; near movies; all trans.; newly decorated; reasonable rents.

TO RENT—4840 W. MADISON-ST., 2 RM. kitchenette apts., furnished or unfurnished. Inquire office back in court of building.

TO RENT—6 R. FURN. APT.; STOVE HT.; 2d floor; $58; exc. trans. 3215 Walnut-st.

TO RENT — 4900 WASHINGTON-BLVD., beaut., new furn. 2-3 rms., kit. V. R. 8436.

TO RENT—2-3 RM. FURN. APTS., NEW fireprf. Linden Lodge. 5601 West End-av.

TO RENT—FURNISHED APART'S.

WEST.

KILBOURN MANOR.

4501-05 WASHINGTON-BLVD.

Just opened; West Side's largest apt. hotel; gas, elec. refrig. free; all mod. conv.; 1-2-3 beau. kit. apts.; comp. hot. ser.; all trans.; reas. rts.; choice apts. avail. Mgr. on prem.

ORIENTAL APARTMENTS.

3251-69 MAYPOLE-AV.

1-2-3 rm. kit. apts.; new bldg.; gas, elec., refrig. free; maid service; beau. furn.; exc. trans.; very reas.; ½ blk. a. WASH.-BLVD.

Beautiful, New, Modern

[illegible] hotel apt., 1, 2, and 3 rms., exquisitely furnished; near bus and L trans. [illegible] W. Superior-st. Agent on premises.

33-35 N. MENARD-AV.

NEAR WASHINGTON-BLVD. [5700 W.] 1, 2 and 3 rm. beau. furn. kit. apts.; new bldg.; gas, elec., refrig. free; good tr.; reas.

TO RENT—4674 WEST END, 1ST, 3-4 R. apts., new, fur., s. p., in-a-dor. Suit. 3-4.

SUBURBAN.

TO RENT — 505 SHERIDAN-RD., EVANSton, 5 rooms, 2 baths; exceptional furnishings; will rent at sacrifice to reasonable tenants until May 1st. Ph. Greenleaf 2092.

TO RENT—STORES—CENTRAL.

CAFETERIA LEASE OR sell downtown, good going business; seating capacity 300; new equipment; 10 yr. lease; sales price $20,000. Address L L 83, Tribune.

STORES AND SHOWROOMS

A highly specialized bldg., suitable for sales and display, on Michigan-av. Location unexcelled. Every modern facility for handling your goods. Low rent. H. O. STONE & CO., 6 N. Clark. Fra. 5600.

Showroom-Office Space.

Well known Eastern manufacturer will share office expense and store, 546 Washington-blvd., with reliable sales agent. J. BEIDLER CAMP & CO., State 4416.

TO RENT—STORE; WHOLESALE, MFG.; 5,000 sq. ft.; bsmt. 518 Milwaukee, cor. Green. Rm. 757 Conway Bldg. Cent. 4726.

TO RENT—SMALL STORE FRONTING Ohio-st., in new hotel, for florist, studio, or barber. Address O Y 398, Tribune.

TO RENT—CLARK-ST. NR. CHICAGO-AV.; mod. store 14x65, new front; excel. loc. for clothing, etc.; reas. rent. Hav. 6312.

TO RENT—STORE, 16X75, WITH LARGE bsmt. space; $225. 9 E. Harrison.

TO RENT—STORES—SOUTH.

430 E. 47TH-ST.

Busy location; immed. poss.; reasonable. Hobbs & Grubb, 446 E. 47th-st. Atl. 4610.

TO RENT — 1ST CLASS MARKET LOC., new bldg., next National Tea Store; very low rent. John T. Hall & Co., Republic 1022.

TO RENT—744 TO 48 W. 103D-ST., 3 NEW Stores, 17x65, nr. Halsted-st. L. FICKLEN & CO., 1760 W. 95th-st.

TO RENT—NEW STORES, 1318 W. 95TH-st.; steam heat; reas. rent. Beverly 3151.

TO RENT—STORES—NORTH.

James B. Waller. L. V. 6480

1141 Berwyn, 16x47, at L	$185
1042 Leland, 13x48, Wilson dist.	$110
1418 Wilson, 16x46, near Clark	$100
3933 Sheridan, cor. 17x40, at Sher. L	$175
1448 Wilson, 20x50, living quarters	$80

[illegible]-6122-4 N. Clark, double store. Will divide.

TO RENT—FURNITURE SALESROOM IN connection with warehouse, Clark-st. at N. Ashland-av. Sunnyside 2063.

TO RENT — CHAIN STORE LOC. NEW bldg.; 1 left out of 10. 4703½ Broadway.

TO RENT—STORES—NORTHWEST.

TO RENT—MOD. STORE, 17x92, TERMINAL theater bldg., suited any 1st class bus. A. P. Carming, 3307 Lawrence-av. Juni. 1714.

TO RENT—STORE SUITABLE FOR LUNCH room on desirable s. w. corner Addison-Central-av.; reas. rt. Douglas 2701.

TO RENT—STORES—WEST.

TO RENT — BEAUTY PAR. LOC. NEW bldg., stm. ht., hot water. Ked. 0027.

TO RENT—STORE; GD. FOR ANY BUS.; stm. ht. 2607 Ogden-av. Rock. 2953.

TO RENT—OFFICES AND SHOPS.

Central.

MOXLEY OFFICE BUILDING

RANDOLPH-ST., S. W. COR. CLINTON, OPP. C. & N. W. STATION.

Handsome daylight offices at rentals far below loop prices. Every modern convenience. Marble entrance; service perfect. Office of any size from very small units up.

EDGAR M. SNOW & CO.

69 W. WASHINGTON-ST.

OFFICE OFFERINGS

CHICAGO STOCK EXCHANGE BLDG. 30 N. La Salle-st.

Private office and reception rm. for $82.50; also 3 room corner suite.

163 W. WASHINGTON-ST.

Top floor; daylight space up to 2,800 ft.; ideal for clerical or architect. Will divide. Attractive rent.

U. S. EXPRESS BLDG. 58-60 W. Washington-st.

Offices, $30 and up.

BEDFORD BLDG. 303 S. Dearborn-st.

3 p. o. and recept. as low as $125.

We can supply your needs in some of our buildings.

JUDSON F. STONE, Agent.

Main 1776. 30 N. La Salle-st.

CENTER OF LOOP.

HARTFORD BUILDING.

S. W. COR. MADISON AND DEARBORN. 2 exceptionally desirable suites and a sgl. office now available; excel. service and reas. rent; long lease if desired. ROOM 402. CENTRAL 6637.

GARRICK BLDG.

64 W. RANDOLPH-ST.

Suites of 2 priv. offices and recept. rm., $62.50 up; also suites of 1 priv. off. and recept. rm., $65; excel. light. Immed. poss. Apply office of bldg. Central 4721.

OFFICES.

TACOMA BLDG., 5 N. LA SALLE. WATSON BLDG., 17 N. LA SALLE. SECURITY BLDG., 189 W. Madison.

Central locations at low rentals. Apply at office of bldg. or Franklin 1924.

SACRIFICE

well furnished, carpeted private offices facing Michigan-av. in Straus Building. Will sublease at rental lower than unfurnished rate. Telephone Superior 3506.

MALLERS BUILDING,

S. E. CORNER MADISON AND WABASH. UNITS OF 360 FEET AND UP. APPLY AT OFFICE IN BUILDING. Room 1216. Central 3472.

TO RENT—LARGE FRONT OFFICE, CENtral loop location; low rental to tenant who employs stenographer; light and towel service included. Room 760, 123 W. Madison-st. Dearborn 9659.

TO RENT — SHARPLES BLDG., MODERN offices; extra fine light. JOHN R. MAGILL & CO., 35 N. Dearborn-st. Central 7066.

TO RENT—TO HIGH GRADE MAN TO share expenses; fully equipped office, comp. steno., gd. bldg., Washington and Clinton, in parking dist. Rm. 208, Machinery Hall.

TO RENT—½ OFFICE, DESK SPACE, REAsonable. Modern new building, all conv. Room 811, Fabrics Building, 323 S. Franklin. Tel. State 4340.

TO RENT — LIGHT DESK SPACE, ALSO priv. office; furnished, including vault space. 1341 First National Bank Bldg.

TO RENT—WELL FURNISHED PRIVATE office, stenographic service. 711 Hearst Bldg., 326 W. Madison.

TO RENT—FURNISHED PRI. OFFICE AND reception room. 1682 First Nat. Bank Bldg., 38 So. Dearborn-st.

TO RENT—PRI. OFF., $35, DSK. SPC., $15. New bldg.; every inc. 130 W. Washington. Room 900.

TO RENT—ELAB. FURN. OFFICE IN LAW suite; service if desired; $80; far below cost. 1336, 38 E. Wacker-dr.

TO RENT—241 W. VAN BUREN-ST., COR. Franklin; daylight offices, $40 per month. Alfred L. Miltenberg & Co. Ph. Rand. 6334.

TO RENT—LGE. PRIVATE OFFICES WITH reception rm., except. reasonable, Madison-st. at 6 N. Clark. Franklin 5600.

TO RENT—1,500 SQ. FT., 4TH FLR., FINE office and stockroom or light mfg. space. 341 W. Ontario-st. Superior 4482.

TO RENT—TRIBUNE TOWER, FINE DESK space with service. Rm. 1512. Sup. 8154.

TO RENT—WELL FUR. OFFICE, PHONE serv. Room 495 First Natl. Bank Bldg.

TO RENT—PRIV. OFFICE, FURNISHED IN mahogany, $35. 105 N. Clark. Dea. 5667.

TO RENT—DESK SPACE, STENO. OPTIONal. Rm. 520, 17 N. La Salle.

TO RENT—NEW, FURN. PRIV. OFFICES. Rm. 1540 Midland Bldg. 176 W. Adams-st.

TO RENT—OFFICE; PRIVATE ENT.; 1ST National Bank Bldg., Room 553.

TO RENT—BEAUTIFUL PRIVATE OFFICE, reasonable. Rm. 1404, Straus Bldg.

TO RENT—DESK SPACE, $15; ALSO MAIL service. 34. Rm. 1114. 127 N. Dearborn.

TO RENT—OFFICES AND SHOPS.

Central.

ST. CLAIR BUILDING

ERIE AT MICHIGAN.
POSTAL STATION IN BUILDING.
Units of 500 to 12,000 sq. ft., suitable for office or display. Fine light and service. Low rent. Unrestricted parking.
EDWIN J. BOWES JR. & CO.
111 W. Monroe-st. Randolph 8273.

Outlying.

10 MIN. FROM LOOP

5 car lines stop at door. Large, light, airy, newly decorated office. Elevator and janitor service. $20 per month. 801-03 Milwaukee-av. Apply Room 53.

James B. Waller. L. V. 6480
1145 Bryn Mawr, cor. Broadway....$25-$40
3126 N. Clark, at Halsted..........$30
Sheridan, cor. Dakin, at "L" 5 rm. apt. $90
4600 N. Clark, cor. Wilson.........$15-$25

TO RENT—DENTIST'S OFF. ABOVE DRUG store; prom. cor.; busy section; estab. 5 yrs.; $65. 2525 N. Clark-st., Div. 9500.

TO RENT—LGT. OFCS., SUIT. DOCTORS, showrms., lt. mfg., beauty par.; just grow. N. S. apt. loc. 2476-8 N. Clark. West 0950.

TO RENT—FLOORS AND LOFTS.

TO RENT—118 S. CLINTON-ST., 4TH FLR., 80x60 ft.; stm. ht. and elev. ser. 552-54 W. Adams-st., 7th flr., 8,100 sq. ft.; photographic skylight; stm. ht.; pass. and frt. elev. ser.; mill. sprink. bldg. PAUL C. LOEBER & COMPANY, 111 W. Washington-st. Ph. Frank. 0787.

630 S. WABASH-AV.
Floors, 4,000 to 10,000 ft., sprinkled. Freight and passenger elevators. JUDSON F. STONE, Agent, Main 1776. 30 N. La Salle-st.

TO RENT—FLOORS, LOFTS AND BUILDings in So. Central district; we build to sell or lease on easy terms. E. E. BALDWIN AGENCY & LOAN CORP. 3450 Indiana-av. Douglas 1020.

Heart of Wholesale District.
Sample and stock room space, main floor, reasonable. P. GIBSON & CO., 411 S. Wells.

TO RENT—ENTIRE FLOOR, 205 N. MICH. 5,000 sq. ft., all or part, reas. terms; imm. poss. Ph. H. S. Burroughs, Briar. 4580.

TO RENT—4,000 SQ. FT.; STEAM HEATED loft; 569 W. Van Buren; reas. rent. GEO. G. NEWBURY & CO., 8 S. Dearborn.

TO RENT—1 OR 4 FLRS., 2,500 OR 10,000 sq. ft.; elec. el., hvy. flr. ld. Rear, 1015 S. State. $35 mo. Store, Del. 3838.

TO RENT—4,000 SQ. FT. HEATED, NR. loop, only $125. Franklin 4860.

TO RENT—MFG. PROPERTY.

TO RENT—OR SELL 55,000 SQ. FT. FLR. spa. Will rt. part, 6,000, 7,000, 13,000 sq. ft. on flr. Light 4 sides. Ht., spklr., hvy. flrs. 52,000 sq. ft. grd. Sw. track. Excel. trans. ROYAL KNITTING MILLS, 2061 S. California. Craw. 2400, or your broker.

TO RENT — SUBLET MANUFACTURING space, 3,000 ft., light on 3 sides, elevator service. Call Mooney & Fox Mfg. Co., Brunswick 7071.

TO RENT—7,000 SQ. FT.; TRK.; CEM. FLR. Car body level; st. ht. Full comm. to brokers. Randolph 1828.

TO RENT—OR SALE—1 STORY BLDG., 35,000 ft.; 5 car Belt switch; car floor level; daylight; terms. Wm. Kaplan. Cent. 4459.

TO RENT—FACTORY, 20,500 SQ. FT., N. W., daylight; team track; yard, rent or sell reas. DUERLEIN, Franklin 4860.

TO RENT—1 STORY BLDG., 6,000 SQ. FT. HANKE IRON AND WIRE WORKS, 840 N. Albany-av.

TO RENT—1 STY. BLDG., 50X100, ON CAR line; reasonable. Owner, Brunswick 4863.

TO RENT—BUILDINGS.

TO RENT — GROUND FLOOR SPACE AND basement, 9,000 sq. ft.; daylight manufacturing building; stm. ht.; high ceiling; skylights; fireproof vault; loads, platform; close to switch track; an unusual building; suitable for laundry, etc. 1229 Belmont-av. H. O. STONE & CO., 6 N. Clark Frank. 5600.

TO RENT—ONE STY. BLDGS. 18,000 SQ. ft.; on car line st. with switch; 32c sq. ft. HART & WHETSTON. State 3270.

TO RENT—HOTELS.

TO RENT—HOTEL S. W. COR. HAZEL AND Windsor; 93 rms. and base. shop; 1 blk. to Sheridan and Wilson; will give long lease; bldg. now vacant; new decorating and fixtures throughout; rent $900. Buck. 1544.

OFFICE FURNITURE, FILES, SAFES.

OFFICE FURNITURE.

GREAT BARGAINS IN USED FURNITURE.
Large roll and flat top desks.......$20.00
Typewriter desks...................$22.50
A Battery of wood files, each......$15.00
A Battery of Art Metal Mah., each..$25.00
B. Label Steel Filing Safes.......$150.00
High Grade Roll Top Desks..........$45.00
High Grade Flat Top Desks..........$35.00
Mahogany Steel Lockers, per door....$5.00
Steel Transfer Files................$2.50
Bargains too numerous to mention. Old furniture taken in trade on new. CENTRAL OFFICE FURNITURE CO. 427 S. Wabash-av. Harrison 1567.

End of Year Cleanup
BARGAINS IN OFFICE FURN.
COME ON IN
Chicago Safe & Mdse. Co.
114 W. Lake-st. Central 2267.

OFFICE FURNITURE; CLEARING HOUSE. We now have an enormous selection of new and used office furniture; everything to suit your requirements. 130 W. Lake-st. Dearborn 3456.

OFFICE FURNITURE, FILING EQUIPMENT, Safes and Vaults, new and used. Dependable Merchandise and Prices. SABATH DESK COMPANY, 172 W. Lake-st.

FOUR DR. METAL LETTER FILES WITH lock, $22.50; high gr. mah. flat desks, $30; typewriter desk with Underwood mach., $55. M. R. LOME & CO. 408 S. Dearborn-st.

SAMPLE TABLES, DESKS AND CHAIRS. UNDERWOOD TYPEWRITER, 36 S. State, Rm. 708. Dearborn 5925.

OAK FLAT DESK, $12; M. TYPE DESK, $18; M. 4 dr. 3x5 case, $7; office lino, $1 yd.; re. chrs., etc. 328 N. Clark.

WANTED—SECOND HAND SAFES. STATE size and price. Address M K 408, Tribune.

6 PIECE LACQUER DAMASK CUSHIONS, $75. Rm. 712, 209 S. State-st.

DESKS, $10; TABLES, $7.50; CHAIRS, $2; many other barg. ECONOMY, 35 W. Lake.

STORE FIXTURES.

PARTITIONS, RAILINGS.

Special cabinet work. HUETHER & CO., Mfrs. 4511 W. Grand-av. Belmont 8247.

JULIUS BENDER, INC. 901-905 W. MADISON-ST. Store and office fixtures for all businesses. New and used. Time payments.

STORE FIXTURES—GOOD USED STORE fixtures for every business. Lowest prices. Monthly payments. Chas. Bender Co., 608 N. Wells-st. Sup. 2361.

TOLEDO, 15 LB. SMITH EXACT WEIGHT and 8 lb. Fairbanks scales, all for $45; G. E. fan, 16 in., $15, like new. Home Supply, 3012 E. 91st-st. South Chi. 0659.

SANDWICH SHOP OUTFITS—AS GOOD AS new; counters, stools, percolators, etc.; payments. 1700 S. State-st.

CHAIRS—5,000, FOR RENT OR FOR SALE. Investigate. Chas. Bender Co., 608 N. Wells-st. Superior 2361.

BEAUTY SHOP AND BARBERS' FIXTURES new and used; easy payments. PAIDAR CO., 1120 N. Wells-st. Ph. Diversey 0200.

STANDARD STORE FIXTURE COMPANY, 640-642 W. MADISON-ST. Store Fixtures at Very Lowest Price.

BAKERY STORE COUNTERS—2, CHEAP. Candy store, 6417 Addison-st.

LEGAL NOTICES.

ESTATE OF ALFRED L. STOKES, DEceased. Letters testamentary on the above estate have been granted to the undersigned, with request all persons having claims or demands against the estate of the decedent to make known the same, and all persons indebted to the decedent to make payment without delay to HATTIE Y. STOKES, 1030 Byron-st., Chicago, Ill. WILLIAM J. MARTIN, 2654 N. 33d-st., Philadelphia, Pa. Or their attorney: HARVEY GOURLEY, 1218 Chestnut-st., Philadelphia, Pa.

TO WHOM IT MAY CONCERN—I, BERnard M. Bittner, will not be responsible for any debts contracted by anybody but myself on and after this date.

OFFICE DEVICES.

ADDING MACHINES—STANDARD MAKES sold or rented. Prices very low; easy terms; fully guaranteed; also bookkeeping and calculating machines. General Adding Machine Exchange, 36 N. Clark. Frank. 5243.

DICTAPHONES, BURROUGHS BKPG. MACH. steel files, etc.; will sac. for quick action. American Mfg. Co. 1806 Devon-av.

EDISON DICT., NO. 77-A MIMEOGRAPH; bargain. Phone Harrison 1078.

ADDRESSOGRAPH, $18; MIMEOGRAPH, $18; multigraph, $75. 117 N. Market-st.

MACHINERY AND TOOLS.

30 TON NEW CAR SCREW PRESS...$37.50
2 ton new floor Crane...........$37.50
6x8 Curtis Air Compressor......$150.00
HARRIS BROTHERS COMPANY, 35th and Iron-sts. Lafayette 1900.

ARTS AND ANTIQUES.

EARLY AMERICAN CLOCK, WOODEN works; perfect condition; made prior to 1800. If interested address E 405, Tribune.

STOVES.

200 STOVES, ALL KINDS, $10 AND UP; terms. A-B-C Storage Co., 2525 Madison.

REAL ESTATE FOR SALE.

APARTMENTS—SOUTH SIDE.

$5,000—CASH—$5,000.
IN BEAUTIFUL CHATHAM FIELDS.
On Langley-av. at 80th-st. High class 3 apt., 5 rms. each, 3 car gar. Street and alley paved and paid for; 1 mtg. of $13,000; 6% for 7 yrs. Will take back 2d mtg. for bal. with small monthly payments. Get in on a real buy for the new year. Mr. Pollock. M. HOFFMAN & CO., 7807 Cottage Grove. Triangle 8300.

HOTEL PROPOSITION
In central Hyde Park for sale or exchange for 4 or 6 flat in South Shore or Chatham Fields. 5475-77 Harper-av. Marble entrance. Pressed brick, stone trim. 6 flat that will give any one a profit and good living. Price $45,000. See mine and submit yours. Doherty, owner, 8754 Normal-blvd. Write or phone, Normal 7355 after 7 p. m.

TWO FLAT.
6 and 6 rooms and 2 car garage; immediate possession of one flat; need $1,500 cash.
GLATT & PRICE.
6827 Stony Island-av. Dorchester 5800.
8026 Cottage Grove-av. Winchester 6920.

FOR SALE — OR EXCH.—CALUMET, NR. 57th-st.; 6 apts., 6 rms. Rents $5,000 yrly. Price $37,500. Consider small So. Side prop. or 2d mtg. paper for $15,000 equity. R. M. O'BRIEN REALTY CO., 3450 Indiana-av. Douglas 1588. 511 E. 47th-st. Drexel 1176.

EXCELLENT 2 FLAT
In Park Manor, 5-5, sun parls.; h. w. heat; 2 car garage; good rent; owners leaving city, must sell. A real bargain. WADE F. McNAMAMRA & CO., 300 E. 71st-st. Stewart 4040-4041.

FOR SALE—OR EXCHANGE—HIGH CLASS 3 apt. sun parlor bldg. on Prairie-av., nr. 69th; 3 car brick gar.; will add good mtg. paper for larger bldg. in South Shore or Woodlawn. [Watson.] R. L. GEAR & CO., 625 E. 63d-st. Fairfax 4400.

FOR SALE—BRAND NEW 8 FLAT BLDG., corner, just completed. Between Ashland and Paulina and 69th-71st-sts. Little cash required. Will change for smaller or vacant. Very reasonable terms. Address L M 174, Tribune.

FOR SALE—HIGH CL. 6 APT., 6-7 RMS., Calumet nr. 46th; rent $6,672; pr. $33,000; $5,000 down. J. W. Dowd, 420 Fullerton-pkwy. Div. 5610.

FOR SALE—NEW 2 FLAT, 5-5 ROOMS, 30 ft. lot; nr. Halsted and 83d; might trade for lot or house. BARTHOLOMEW O'TOOLE, 8941 Loomis-st.

FOR SALE—SO. SHORE 3 APT., 6 RMS., 3 car gar. Price $28,500; cash only $5,000, bal. easy; no trade. Cent. 9585.

FOR SALE—EXC. WELL BUILT 3 FLAT bldg., 6 rms., dbl. plumbing; guar.; ¼ blk. park; $5,500 cash; pr. $23,500. Austin 5697.

FOR SALE—MODERN SOUTH SHORE 6 flat, near I. C.; real bargain. Sag. 9484.

APARTMENTS—S. W. SIDE

MODERN 3 FLAT.
Except. fine bldg., large 5 rm. apts., special features; restricted neighborhood. Can be bought with small amount of cash or good contract paper or will exchange for smaller. Mr. Mulholland. FRANK J. HINKAMP, 1229 E. 63d-st. Fairfax 9600.

FOR SALE—2 FLAT, 4-4 R., 2945 W. 43D-st.; a real bargain; owner, 3116 S. Halsted-st. Calumet 1650.

APARTMENTS—NORTH SIDE.

ONLY $17,000.
Two flat br.; steel constr.; windows metal weather stripped; H. W. heat; st. and alley paved; must be sold this week; $2,500 cash will handle, bal. easy terms. Call at 6426 N. Western-av. [Dicke.]

FOR SALE—MOD. 6 APT. BLDG., 4 CAR steam heated garage; 1 blk. Thorndale L sta.; at a sac. Owner leav. city. $8,000 will handle. Call Sunnyside 5789.

FOR SALE—3 APT. BRK. BLDG., 5 RMS. and s. p. Edgewater; lot 30x125; only $23,500. Call Ravenswood 2550.

FOR SALE—6423 GLENWOOD, 2 FLAT, 7 rms., 2 baths. A bargain for some one. May trade. Address P G 66, Tribune.

APARTMENTS—N. W. SIDE.

FOR SALE—2 FLAT, BRICK, 5-6 ROOMS, furnace heat, 1st flat. Oak finish. 2 car gar. Price, $13,000. Terms. Call at 3717 Armitage-av. or phone Spaulding 4280. CHARLES JARCHOW, REALTOR.

FOR SALE—9 APT., 5 RMS. EACH, STEAM heated brick bldg., Irving Park; will consider smaller. RALPH H. BEESLEY, 4219 Irving Pk.-blvd.

FOR SALE—3239 EASTWOOD-AV., 3 FLAT brk., 6 rms. ea.; sell at sacr. before Jan. 1; $6,000 cash req. Belmont 3211.

BUSINESS PROPERTY—SOUTH.

FOR SALE—BUSINESS BLOCK. Finest on E. 55th-st., in Hyde Pk., being sacrificed by out of town owner; loc. in best bus. dist. on E. 55th-st.; mod. thruout.; 12 stores, 40 apts., 4-5 rms.; yrly. inc. $48,000; 1st mtg. reduced to $255,000; owner has instructed us to sacrif. at the ridiculous pr. of $325,000; positiv. no exch., biggest barg. in Chicago. J. C. WILKENSON & CO., 907 E. 55th-st.

FOR SALE—5 TIMES RENT, STORES AND apts. in Hyde Park; well financed; an excellent buy. Atlantic 5400.

BUSINESS PROPERTY—NORTH.

FOR SALE—BUS. COR. ON BROADWAY, NR. Belmont; 2 stores, 4 apts., large gar.; inc. $8,000; $15,000 cash. Buckingham 3060.

BUSINESS PROPERTY—N. W.

FOR SALE—CHOICE CORNER STORES AND loft near Kedzie and Lawrence. A bargain. Price only $100,000. Investigate. Will trade. ARTHUR KRUGGEL & CO. Lg. Bch. 5531.

HOUSES—SOUTH SIDE.

NOTHING DOWN. MOVE IN NOW.
New modern 5 rm. brick bungalow near South Park-blvd., 1 block to street car, I. C. sub. service. Hardwood floors, furnace heat, cement basement, stairway to large attic, back porch. Streets paved. 30x125 ft. lot. All improvements. Restricted and built up neighborhood; near schools, churches, stores. $65 a month includes all interest; nothing down. You can move in at once. Good references required.
FRANK DE LUGACH, Owner,
9349 S. Western-av. Beverly 8300. Open 7 days a week and every evening.

FOR SALE—10 ROOM STONE FRT. HOUSE, electric light, in good repair, Giles-av., nr. 34th-st. Price $6,000. W. H. BOWERS & CO., Cal. 0983. 6 E. 31st-st., N. E. cor. State-st.

FOR SALE—KENWOOD, 8 RMS., ELLIS-av. near 45th; price $10,500, cash $2,500, terms. HUMPHREY & GRUBB, 907 E. 47th. Ken. 9800.

FOR SALE—BARGAIN, 6 RM. BUNG. AND gar., blk. sta. 9136 Longwood-dr., Beverly Hills. Op. Sun. After Sun. ph. So.Sh.6367.

FOR SALE—$500 CASH DOWN 1ST PAYment on 10 room house. 1448 E. 66th-pl. Hyde Park 0297.

HOUSES—SOUTHWEST SIDE.

FOR SALE — CHRISTMAS IS OVER, BUT not our bargains. Look at this wonderful home. Priced to sell. 6349 S. Sacramento-av. ENEVOLD'S. Hemlock 4900.

FOR SALE—5 RM. BRICK BUNG. AT 5818 S. Troy-st., good trans., small down payment. Owner, phone Virginia 1050.

HOUSES—NORTH SIDE.

FOR SALE—HOLIDAY BARGAIN, 6 RM. home, 1 blk. from the lake; $11,000; cash $3,900. DUNN, Rogers Park 0011.

HOUSES—NORTHWEST SIDE.

FOR SALE—LARGE 5 RM. BRK. BUNG., hot water heat, octagon front bldg., steel constructed, glazed and screened porch, tile and shower bath, and finest of plumbing and electric fixtures, alley paved and paid; only $500 cash, bal. $65 a month. WATSON BOND & MORTGAGE CO., 5824 Irving Park-blvd. Branch office 5525 Belmont-av.

Bungalows—Bungalows.
New, modern brick, 30 ft. lot, h. w. ht. Paved. Excellent location. Only $7,500—cash, $1,000. New frame bungalow, concrete foundation, furnace ht., only $5,975; cash, $100. ADVANCE REALTY CO., 4916 Irving Park.

Small House Bargain, $2,900
Near Belmont-av. Has 3 nice rooms with sun porch and bathroom. All improvements in except street. Quick action necessary. Take $200 cash, bal. $30 mo. Volk Bros., 5655 Belmont-av.

CASH $1,000—PRICE $7,800.
Large 5 rm. bungalow; good location; nr. Milwaukee and Cicero-avs. Lot 37x125; st. and alley paid. Must be sold. Owner. 3120 N. Cicero-av. Pensacola 7581.

FOR SALE—SEND FOR LITERATURE, BIGgest bungalow opportunity on Northwest Side. Henry Rasmussen, 6405 Northwest-hwy.

FOR SALE—5 RM. COTTAGE, LOT 45X120. Excellent transp. $200 down, $25 month. Owner. Address O F 275, Tribune.

HOUSES—WEST SIDE.

FOR SALE—MOD. BRK. RES.; 5 RMS., s. p. Columb. Pk.; absolutely a sac.; need only $1,000 cash; bal. easy. Ked. 0027.

VACANT—SOUTH SIDE.

Builders, Att'n, Ripe Vac.
Morgan, nr. 97th, 50x125.......$1,500.00
Carpenter, nr. 90th, 100x125......$7.50
Dooley, 6300 Cottage Grove, Room 306.

FOR SALE—CHOICE 100 FT. PARCEL ON Prairie-av., nr. 16th-st.; house on property; owner will sell reas. E. G. PAULING & CO., 5 N. La Salle. Main 0250.

FOR SALE—30 FT. 2 FL. LOT IN DEveloped neighborhood, just south of 79th; sacrifice. Act quick. Saginaw 9484.

FOR SALE — 25 FT. ON 8324 COTTAGE; taken in trade; snapshot; very reas. Call Triangle 8200. Mr. Gibbons.

FOR SALE—50 FT., SOUTH CHICAGO-AV., near Cottage Grove; $150 ft. J. L. HESS, 2357 E. 71st-st. Midway 6636.

REAL ESTATE FOR SALE.

VACANT—SOUTH SIDE.

FOR SALE—SOUTH PARK BOULEVARD. Lot near 91st, size 25x125; price $125 per ft.; easy terms. South Park-blvd. is one of the most important South Side boulevards and is a real bargain at this price. Full commission paid to brokers.
FRANK DE LUGACH, Owner,
9349 S. Western-av. Phone Beverly 8300.

VACANT—SOUTHWEST SIDE.

25 FT. ON 79TH-ST.
In the transfer block of Austin-av. Price $1,700. This is one of the lowest priced pieces of business frontage on 79th-st today.
A. W. KOMAREK & CO.,
63rd-st & Central. Prospect 0644.
63rd-st & Cicero-av. Republic 4256.
Cicero and Archer-av. Virginia 1730

Builders and Investors.
Here's your chance to acquire a city block of boulevard frontage and residential vacant at the right price; must sell; close out an estate. For particulars phone Hemlock 8901.

79TH-ST. CORNER.
N. E. Lawndale. Will sacrifice if sold this week. Owner. Vincennes 0962.

FOR SALE—COR. 72D AND ASHLAND. $160 ft.; corner 62d and Harlem, $125 ft.; 50 ft. on 63d near Central, $175 ft. Call Applegate. Wentworth 9172.

FOR SALE—60 FT. 6944 S. MAPLEWOOD; $5,000. Owner, 3116 S. Halsted. Cal. 1650.

VACANT—NORTH SIDE.

FOR SALE—VACANT, N. E. COR. KENmore and Balmoral, 150x150; priced to sell; terms; A1 for hotel. Also S. E. Cor. Broadway and Melrose, 189x137; A1 for theater, stores, hotel. Diversey 2062. Owner.

A NEW YEAR PRESENT.
60x126 ft. apt. corner, North Shore-av. $1,200 down, balance easy. Address L L 477, Tribune.

$75 CASH
And $10 per mo. will buy a North Side Bldg. lot for only $375 if taken at once. Clear title. No brokers. Sunnyside 8066.

MUST SACRIFICE
50 ft. Devon-av. close to Western-av., $380 per ft.; terms. Sunnyside 9678.

FOR SALE—VACANT, 50X150, IN 5300 block Kenmore-av.; priced to sell; terms; clear. Address E 507, Tribune.

FOR SALE—90X125 FT., 6035-37 N. ROCKwell-st.; ripe for building; best offer; might trade. Sheldrake 8602.

FOR SALE—MY 30X125 FT. APT. LOT; 3½ blocks to L sta.; sacrifice at $1,495; terms. Address O F 496, Tribune.

FOR SALE—EQUITY FOR $10,000; 25 FT. 2742 Devon. Owner, Whitehall 4258.

VACANT—NORTHWEST SIDE.

BARGAIN FOR BUILDER.
West side of Richmond, 150 ft. s. of Byron-st., 25x125. TITLE CLEARANCE BUREAU, 133 W. Washington. Franklin 1158.

DIVISION AND WALLER.
NORTHWEST CORNER.
100x125; will sac. Owner Central 5855.

GOOD INVESTMENT.
New Year bargain; 2 apt. lots, 30x125 each, on Lawndale-av.; I need $450 cash, balance to suit. Address M N 241, Tribune.

SPECIAL BARGAIN.
125 ft. cor. Belmont-av., near Cicero-av.; only $12,500; hurry for this snap. Austin Realty Co., 4821 Belmont-av.

FOR SALE—2 BUS. LOTS ON LINCOLN-av.; all impvmts. paid for; no brokers; any reas. dn. paymt. Address E 95, Tribune.

FOR SALE—4 CITY LOTS, BUILT UP SECtion, $20 ft. Mollhagen, 4207 N. Laramie.

REAL ESTATE—MFG. PROPERTY.

FACTORY SITE FOR SALE OR RENT.
A well built, well lighted building of 30,000 square feet, in exceptional location, on track and on deep waterway. Designed and built for high efficiency in operation. Ample ground space. Will rent to desirable industries for 15c per square foot or will sell at a low figure on very easy terms. Address W. C. NEWTON, Industrial Secretary, Greater Joliet Chamber of Commerce, Joliet, Ill.

FOR SALE—FACTORY, IN HEART GREAT Calumet Harbor Dist. On I. C. R. R.; 2 switch tracks; 15,000 sq. ft.; 5 acres ground. $110,000; cash $35,000. Address E 212, Tribune.

FOR SALE—OR LEASE—COR. CONC. BLDG., containing 22,000 sq. ft.; east of Ashland-av.; heavy constr., elec. frt. elev.; st. ht.; im. poss. J. J. HARRINGTON & CO., 812 First National Bank Bldg. Randolph 2311.

FOR SALE—FACTORY, 1 STORY; LOT 50X165; bldg. 40x160; stm., elec.; barg.; buy like rent. Carl Wolf, 3266 N. Clark.

FOR SALE—CHEAP, CORNER LOT, 4,500 sq. ft.; Chicago and Mozart; zoned commercial. Phone Franklin 5263.

FOR SALE—FACTORY SITES ON RAILroad switch; low prices to close account. CALLISTUS S. ENNIS & CO., 35 E. Wacker.

FOR SALE—VACANT CORNERS, 50 FT. front, $80 and $90 ft. Frank. 4860.

FOR SALE—1 STORY BLDG., 50X100, ON car line; bargain. Owner, Brunswick 4860.

REAL ESTATE—OAK PK., AUSTIN.

W. H. WRIGHT & CO.
THIS BRICK 2 FLAT (6-7 rms.), close to Lake St. "L," in good residential neighborhood. Spacious rms. throughout. 2 SEPARATE HEATING PLANTS. This building surely has "PRICE APPEAL" AT only $15,000.
AUSTIN OFFICE—5613 W. LAKE-ST. Phones: Austin 0681—Euclid 833.
OAK PARK OFFICE—837 S. OAK PK.-AV. Phones: Euclid 5755—Austin 1856.
W. H. WRIGHT & CO.

FOR SALE—ONE OF OAK PARK'S HIGHEST CLASS 6 APT. BLDGS. Spanish architecture. Immense rooms with wonderful decorations and fixtures. Nr. Wash.-blvd. 7 rms. with 2 baths in ea. apt. Apts. rent for $190. For appointment to inspect call F. C. PILGRIM & CO., 5637 W. Lake-st. Austin 1680, Euclid 380.

MRS. C. J. VAN DOREN.
BRICK BUNGALOW (green tile roof), nr. Division-st. in Oak Park; 6 rms. (all on 1 flr.), h. w. heat, "step saving" cabinet kitchen. TILE WALL bath with Sherman tub and shower, 2 car brick garage, $14,500. 419 South-blvd., Oak Pk. Euclid 8948.

MRS. R. C. DAVIS.
OWNER TRANSFERRED, must sell his stucco home in N. Oak Park, 7 rms., 4 choice bedrms. H. W. HT.; lot 40x175 ft. EASY TERMS. Priced to sell quickly; $12,000. 401 South-blvd., O. P. Mans. 1317, Euc. 262.

24 Apts. at Columbus Park.
Inc. $22,000, 5 and 4 rms.; pr. $150,000; some trade. Lindsey Co., 4830 Madison. Mans. 3400.

FOR SALE—WE ARE FORCED TO SELL our dandy 5 rm. bung. located just south of Jackson-blvd. and east of Oak Park-av. Price $8,950, $1,000 cash. Austin 8735 or Euc. 905.

FOR SALE—BEAU. 7 RM. RESIDENCE; H. W. ht.; 3 bdrms.; wide deep lot; oak trim; choice Austin loc.; $12,500, $4,000 cash. BARRY McNICHOLS & CO., 4806 W. Chicago-av. Austin 1100.

FOR SALE—BEAU. BRK. 6 RM. BUNG., N. Oak Park loc.; h. w. ht.; tile wall bath; select hdwd. trim; mirror drs.; mod. throughout; $14,500; E Z terms. Aus. or Euc. 1920.

REAL ESTATE—SUBURBAN—SOUTH.

Beverly Hills.
A "Max-Well-Built" Home will last a lifetime. See MAXWELL, 11344 S. Western. Beverly 8531.

FOR SALE—BARGAIN; WANT TO DISpose of my 44x125 ft. lot, nr. 106th and Maplewood; all improvements in and paid for; $2,500; $250 will handle. Address M T 252, Tribune.

FOR SALE—BEVERLY HILLS PROPERTY, VACANT AND IMPROVED. J. WM. HOWARD & CO., 10 S. La Salle. 1767 W. 95th-st.

FOR SALE—CHARMING BNG. RES. OF 7 rms. and 2 baths, nr. Forest Preserve. C. A. WILSON REALTY CO., 2337 W. 111TH-ST. BEVERLY 7900.

FOR SALE—6 RM. BRK. BUNGALOW; LGE. rms., pleasant arrangement; 50x148. Call Beverly 7620.

FOR SALE—CHOICE RESIDENTIAL VAcant. ELLINWOOD REALTY CO., 1821 W. 103d-st. Beverly 7440.

Miscellaneous.
SMALL HOME, $1,500.
On large tract of ground, 100x300 feet; this house is ready to move into; close to schools, churches and stores; here you can have a large garden, raise chickens and enjoy the best of health; express trans. to loop, 12c fare with 38 min. service and 25 trains daily; total price $1,500; only $200 down and $20 mo. will handle. Can show at any time. Address P M 558, Tribune.

5 OR 10 BEAUTIFUL WOODED ACRES.
These acres are located on a small river front, close to fast trans. to Chicago; just enough woods and open to make it a dandy piece; price $450 per acre; will make terms to suit. Address P N 458, Tribune.

4 LOTS, $175 EACH
If sold together; near important suburban station; 40 min. from loop; city mains, gas, elec., macadam st. in and paid; 100 homes built here last year; $140 cash, $7 per mo. will handle. Address P A 460, Tribune.

FOR SALE—COTTAGE, LARGE LOT, ELEC. lt., water, etc.; I. C. sub.; $150 cash, $30 mo. JOHN E. ROBERTSON & CO., 35 N. Dearborn.

REAL ESTATE—SUBURBAN—SOUTH.

Miscellaneous.
NEW BRICK BUNGALOW, $4,950. EASY TERMS.
There is nothing promised here, nor are there any extras to be added; this price includes lot; located on the Rock Island, 40 min. from loop with a 12c fare, with good stores such as Consumers and A. & P.; two schools, public and parochial; on ½ acre lot; basement, furnace heat, complete plumbing, elec. light, inclosed rear porch, sidewalks from lot line to rear of house, copper screens, shades; will be sold on small down payment; $50 per mo., includ. int. Address P F 554, Tribune.

REAL ESTATE—SUBURBAN—S. W.

5 ROOM HOME, $3,950. EASY TERMS.
This home is located on a 55 ft. by 140 deep; close to a paved highway, which carries a heavy travel; on express service to loop; a 2-car garage is included in this price; $300 cash, $30 mo. Address K O 466, Tribune.

2 ACRES, SUPERHIGHWAY, $1,650.
These two acres have 221 ft. on new super highway and 293 ft. of river frontage; can be handled for $330; $17 per mo.; act quick; this is a real buy. Address P L 559, Tribune.

REAL ESTATE—SUBURBAN—NORTH

Evanston.
FOR SALE—ATTRACTIVE, COMFORTABLE home, nice section north Evanston; 6 rms. with extra lge. sun pch., 3 bdrms. and 2 slp. pchs. Garage. South front. Lot 55x150. Price $19,000—$4,000 cash.
HOKANSON & JENKS, INC.,
513 Davis-st. EVANSTON. Greenleaf 1617. Rogers Park 5210.

FOR SALE—HOMES ON NO. SHORE. MRS. FULLER, 522 Davis-st. University 6860.

Highland Park.
FOR SALE—HOUSES AND VAC. PPTY. ALL North Shore suburbs. FREDERICK B. THOMAS & CO., Winnetka and Chicago.

FOR SALE—NEW 6 RM. SUN P., GAR., home; also choice wded. lot. Sac., trade. P. O. Box 43, Highland Park.

Kenilworth.
FOR SALE—HOMEY 10 R. BRK., 2 BTHS., h. w. ht., 2 car gar.; immense beau. wded. lot, $42,500. Ph. Winnetka 254.

Niles Center.
FOR SALE—SAC. APT. SITE 32X125, Broadview Heights, Niles Center; equity $725; $300 takes it. Address E 120, Tribune.

Wilmette.
FOR SALE—ATTR. AND SUBSTANTIAL 9 rm. home, central N. E. section; all large, light rooms; canvased walls and ceiling; 2 fireplaces; H. W. ht., 2 car gar.; wooded lot; splendid buy at $27,500. R. M. JOHNSON & CO., Opposite L Terminal. Phone Wilmette 68.

FOR SALE—ONLY $17,500 TAKES EXCEPtionally fine brk. bungalow, tile roof, 3 chambers, glazed tile kitchen, tile bath with shower, kitchen ventilated, Frigidaire; lrg. liv. room with fireplace. WILMETTE REALTY CO., 513 4th-st. Wilmette 192.

FOR SALE—MODERN 7 RM. HOUSE, 3 blks. transp.; large shaded lot, $12,500. GATHERCOAL, 1213 Wilmette-av., Wil. 225.

FOR SALE—NEW 6 R. BRK. HSE.; FRIGID.; lav.; paneled din. rm.; large living room; sacrifice $16,500; $2,000 cash. Wilmette 698.

FOR SALE—FOR VACANT OR IMPROVED property along the North Shore, see Hill & Stone, 404 Linden-av. Wilmette 1644.

Winnetka.
FOR SALE—LOT, 60 FT. FRONTAGE ON paved road, $5,600; all improvemts. in and paid for; convenient to schools and transp. Box 274, Winnetka, Ill.

FOR SAE—MODEL 7-10 R. HOMES, ACRE and ½ acre lawns in Indian Hill estates. BILLS REALTY, INC., Wilmette 2692.

Miscellaneous.
FOR SALE—WILL SACRIFICE 29 BUSIness, 8 res. lots, nr. school and R. R., N. Shore bus on Waukegan highway; proposed passenger depot on property. Will sell all for $20,000, $11,000 cash, $9,000 to be paid at $100 per mo.; need cash for large business block. Buyers should make fortune. Address owner, 1099 Tower-rd., Hubbard Woods. Telephone Winnetka 2279.

REAL ESTATE—SUBURBAN—N. W.

Mount Prospect.
FOR SALE—BEST BUY IN Mt. Prospect; homes or vacant; terms. CHAS. BEHRENDS, 134 N. La Salle-st.

Park Ridge.
INVEST YOUR CHRISTMAS BONUS
In real estate. We have one of the finest residence lots available in Park Ridge at $1,500, including sewer, water, sidewalk, gas and elec. paid; $300 cash will handle. Address S L 215, Tribune.

FOR SALE—AN OPPORTUNITY TO BUY close in North Side lots, with all improvements in, 50x130; $2,600; adjoining lots now are priced from $3,200 up. FRED I. GILLICK, Park Ridge, Ill. Phone Park Ridge 777.

FOR SALE—RES. LOT, 50X135, ON MERrill-av., between Center and Cedar; bargain, $2,900. BOLTON-McKEE REALTY COMPANY, 3 South Park-av. Phone P. R. 566.

Miscellaneous.
COTTAGE AND HIGHWAY LOT, $1,750.
This is a real bargain for some one; located on the Northwest cement highway; size of lot 50x164 ft.; this is a dandy home for small family; location ideal for refreshment stand; terms $275 cash and $15 per mo.; poss. now; owner forced to sell. Address P K 255, Tribune

CORNER LOT BARGAIN, $325.
I am sacrificing my 72x185 ft. corner lot; nicely located in one of Chicago's oldest suburbs; fast sub. trains to loop; some one will get a real bargain here; only $325 if sold at once; $50 cash and $5 mo. Write owner. Address P Y 560, Tribune.

HOUSE AND ¼ ACRE, $1,500.
This house is on ¼ acre of land; only 38 min. from loop on fast sub. service, 12c fare; water, elec., gas, streets in and paid for; $200 cash, bal. $20 mo. Act quick. Address P G 546, Tribune.

REAL ESTATE—SUBURBAN—WEST.

Berwyn.
FOR SALE—$480 CASH, BALANCE EASY terms, buys 30 foot business lot in built-up new neighborhood; streets and alleys paved. Address P E 173, Tribune

Elmhurst.
FOR SALE—WILL SELL MY $3,500 EQUITY in nearly new, modern brick bungalow and lot 50x125 in Elmhurst for $750 cash and $25 per mo., or what haveyou to trade? Vacant must be clear. I. Blum, 2401 W. North-av. Brunswick 6416.

FOR SALE—BRICK BUNGALOW; MODERN new, 5 rms.; lg. lot; $9,250; small cash pymt.; lib. tms. W. F. Frye, 237 N. York-st.

Glen Ellyn.
2 GLEN ELLYN LOTS, $595 EACH; $250 CASH REQUIRED.
A real sacrifice; improvements are in now; ready to build on; this is no subdivision, but a bargain for someone; each lot is 70x150 ft.; will sell one or both. Address P N 457, Tribune.

La Grange.
FOR SALE—LARGE 5 RM. BUNGALOW; fireplace, bookcases, cupboards; fine South Side location; garage; bargain at $8,750.
F. D. COSSITT & CO.,
8 N. 5TH-AV. PH. LA GRANGE 3580.

FOR SALE—CLEAR INCOME PROP., FULly rented; now netting about 10%. Multiple apt. zoned. Address P T 411, Tribune.

Lombard.
LOMBARD.
$140 cash; $7 mo. buys this 66 ft. lot in town Lombard; first class Chicago Aurora Elgin trans. 156 trains a day; 35 min. to loop on fast elec. service; close to station; magnificent high school, banks, churches, and stores and sidewalks; water, gas and elec. here ready to build; price of this lot is $685; write to see it. Address K A 452, Tribune.

FOR SALE—MODERN 5 RM. BRICK TILE bath, furn., oak fl., brkfst. r., din. pch., big fr. pch., ldry., lot 57x175; 2 blks. sta., $9,000, easy tms. Address E 183, Tribune.

Maywood.
OPPORTUNITY TO BUY
new 5 rm. brick bungalow without down payment. A lease for one year and at the end of that time money paid in will apply on purchase price. See this today. CUMMINGS & FOREMAN, 1007 S. 17th-av. Maywood 1070.

FOR SALE—NICE 6 RM. HSE.; 2 CAR GAR.; cor. lot, 44x137; exc. loc., near school and L; 1501 S. 9th-av.; key next door; only $7,800, easy terms. Owner, Rand. 3284.

River Forest.
FOR SALE—PRESSED BRICK COLONIAL HOME ON BEAUT. TERRACED LOT 75x185; good decorations throughout; large living rm. with NATURAL FIREPLACE; sun parlor, 3 bedr. and finished sleeping porch; TILED BATHROOM, STEEL CONSTR.; oversized heating plant; 2 car garage; circl. drive; EXCEPTIONAL VALUE AT $23,000; REAS. TERMS.
F. A. HILL & CO., INC.
5636 W. Lake-st. Aus. 0131—Eucl. 133.

Western Springs.
FOR SALE—NO DOWN PAYMENT NEEDED, new 6 rm. house; lge. liv. room; nat'l fireplace; fine loc.; easy monthly payments. Address K O 519, Tribune.

REAL ESTATE—SUBURBAN—WEST.

Miscellaneous.
OWNER CAN'T HANDLE HOUSE; $3,950; $250 AND MOVE IN.
Situated on good suburban service to loop; the lot is 100x330 ft.; lots of ground for gardens and chickens; this is a real home, no shack; I am forced to sell; $250 down; terms, $40 per mo.; write to see my place. Address P A 459, Tribune.

LOT AUCTION.
40 residence lots and 10 business lots in Oak Knoll Subdivision will be offered for sale at public auction on Friday evening, January 6, at 7:30 p. m. without regard as to present value. Lots 50x160 may be sold as low as $300 and $400 each. It will pay you to attend this sale. For full particulars of sale address Auctioneer, K H 370, Tribune.

2 WOODED ACRES, OAKS AND MAPLES, $1,350.
We are selling our 2 acres, beaut. wooded, 50 min. to loop, on fast sub. service; $300 cash and $15 mo. if sold at once; this is a bargain. Write to see our place. Address P P 555, Tribune.

FOR SALE—BIG BARGAIN, WEST, 85 FT. bus. corner; $1,750 cash will handle. Act quick. Address P N 207, Tribune.

REAL ESTATE—SUB'N—MISCELLA'S.

2½ ACRES, $875.
Located right in line of big development and will make dandy truck farm now; $200 cash takes equity in place and $10 mo. Write by return mail; I want to sell Sunday. Address P F 256, Tribune.

REAL ESTATE—ACRE PROPERTY.

FOR SALE—400 A. TILED BLK. SANDY soil; nr. Crown Pt.; main line Monon R. R. Fully equipped for raising hogs, poultry, grain. 500 cattle, etc.; 320 ac. cult.; 180 ac. corn this yr. prod. 45-50 bushels per ac.; $110 ac. Will trade for Beverly Hills home. Maxwell, 11344 S. Western-av. Beverly 8531.

REAL ESTATE—OTHER CITIES.

FOR SALE—WHAT HAVE YOU TO OFFER for my $50,000 equity in a going Wisconsin hotel doing $30,000 bus. 1 mtge. at $34,000, 9 yrs. I. Blum, 2401 W. North-av., Brunswick 6416.

REAL ESTATE—SUMMER RESORTS.

FOR SALE—BY OWNER, A BEAUTIFULLY furnished 10 room cottage on Lake Maxinkuckee, Culver, Indiana; would sell unfurnished; three story boathouse and 2 car garage; on east side near the Military and one of the most desirable locations. Address C G 38, Tribune.

FOR SALE—CHOICE SUMMER RESORT LOT at Eagle Lake, Wis. (63 miles from Chicago); very reas. Address K C 535, Tribune.

FOR SALE—WOODED LAKE LOTS, SOUTHern Wisconsin; $125; $10 down, $5 a mo. Address O F 470, Tribune.

FOR SALE—COTTAGE AND WOODED LOT. $50 down, bal. of $400 can be pd. monthly. Clear Lake, Ind. Address P Y 111, Tribune.

FOR SALE — LOTS ON FOX LAKE, ILL., 50x150; 5% cash and 1% per month; no interest. WM. T. SULLIVAN & CO., Otis Bldg.

REAL ESTATE—FARM LANDS.

Arkansas.
FOR SALE — 60 A., S. OZARK FRUIT, pltry. fm.; $400, tms. Address E 99, Tribune.

Illinois.
5 ACRES, NEAR STATION.
4 BLOCKS to Aurora-Elgin electric; BEST TRAIN SERVICE to Chicago; only $2,150; terms, $200 cash, $20 monthly. E. A. ULLRICH, 5732 Madison-st. Ph. Austin 0341.

FOR SALE—156 AC. STOCK AND GRAIN farm, 1 mi. s. of Kankakee river, 50 mi. s. of Chicago; concrete all the way; mod. bldgs.; rich soil; stock, tools, impl.; $12,000; clear; half cash. MADDEN BROS., 140 S. Dearborn-st.

FOR SALE—240 AC. WELL LOC., CLEAR, 3 mi. Savanna; all black soil; now vacant; $150 ac.; small amt. cash; or exch. for clear or with 1st mtg. only. Owner, J. Nitschmann, 6523 W. 26th-pl., Berwyn.

FOR SALE—80 ACRES CLOSE TO JOLIET; can cut into 5 acre truck or chicken farms. Robt. F. Mueller, 29 S. La Salle.

FOR SALE—FARMS NEAR CHICAGO AND elsewhere. Write for list. A. L. WALKER, Hinsdale, Ill. "List your farm with us."

Michigan.
FOR SALE—ON MAIN TRAVELED STATE highway, close city of 7,000, S. Mich.; rd. 6 rm. house; 2 henhouses, each 12x50; large barn, etc.; 60 acs. fertile land; ideal for poultry, gas sta., stand, etc.; only $6,500, $2,500 down. Address K T 576, Tribune.

FOR SALE—80 A., EQUIPPED; S. W. MICH.; rich soil; very good bldgs.; A1 barg.; $4,200, part cash. Roessler, 5 N. La Salle.

FOR SALE—40 A. HSE., BARN, 3 MI. town; gravel road; $1,500; $200 cash; $15 mo. Evans-Tinney Co., Fremont, Mich.

Texas.
FOR SALE—EXCURSION TO LOWER RIO Grande Valley; $49 covers all costs; inspect our lands; no obligation; visit San Antonio, Houston, Brownsville, and Matamoras, Mexico. NEXT TRIP JAN. 2. Phone Wabash 6593, ask for MR. ATWOOD.

FOR SALE—EXCURSION, JAN. 2, TO RIO Grande Valley, Tex.; Round Trip $49; all expenses, no obligation; inspect our land. Call R. LISH, Sunny. 7224.

Wisconsin.
FOR SALE — SOO LINE LAND GRANT lands in Upper Wisconsin. Free information. Ask for Booklet No. 53 and about homeseekers' rates. Call or write. Land Dept., Soo Line, Room 815, 112 W. Adams-st., Chicago, Ill.

FOR SALE—80 A. FARM NR. MILWAUKEE, Wis. Elec. light. Good bldgs. Furn. ht. Full equip.; good loc. for garage or filling stat. Very cheap. 3040 N. Troy-st. Ph. Irving 3693.

FOR SALE — IMPROVED FARM AND farm lands at bargain prices. Address 606, Skidmore-Riehle Land Co., Marinette, Wis.

LAND INFORMATION.

FACTS ON WISCONSIN FARM LANDS. DIV. of Immigration, Capitol, Madison, Wis.

REAL ESTATE WANTED.

For Cash.
WANTED—VACANT.
Have you a piece of property or an equity for sale? I have a ready buyer. Address S B 587, Tribune.

WANTED—HIGHEST PRICES SECURED ON Niles Center, North Shore, and Calumet building lots. Quick action. Reply in detail. Address M K 202, Tribune.

WANTED—EQUITY IN LOT WITH SMALL house or shack, near Chi.; owner only. E. McConnell, 323 Aberdeen-st., Chicago.

WANTED—3 OR 6 FL. BRICK BARG., N. Side; desc. fully. Address E 582, Tribune.

To Improve.
VACANT OWNERS—N. OR N. W. YOU CAN make 75% quick profit on your value; we furn. the money and sell it. General contractors for 18 years. Address P P 62, Tribune.

WILL BUILD BUNG., RESID. OR APT. ON your lot; no cash required. H. Finegold, 4704 N. Sawyer-av. Keystone 8860-2487.

By Brokers.
WANTED—EQUITIES IN LOTS OR FARMS; must be priced right. Address B T 253, Tribune.

WANTED — INCOME REAL ESTATE. WE will sell or trade quickly. HENSEL-COFFMAN CO., 3169 Broadway. Lake View 7633.

WANTED—TO SELL CHICAGO REAL ESTATE. We can sell yours. No. Subs. lots. WILLIAM BOND & CO., 26 N. Dearborn-st.

WANTED—FOR QUICK ACTION LIST YOUR property for sale or exchange with SELZ & SOUTHMAN, S. E. Cor. 61st and Calumet.

WANTED—HYDE PARK OR WOODLAWN property. We have ready cash buyers. C. W. HOFF & CO., 1348 E. 55th-st.

WANTED—LARGE APARTMENTS OR BUSIness property. FRANKENSTEIN & CO., 10 S. Dearborn-st.

REAL ESTATE FOR EXCHANGE.

Apartments.
EXCHANGE OR FOR SALE — I HAVE A group of two flats, newly constructed, located in the 79th and Ashland-av. district. Will exchange them for clear vacant suitable for building, or acreage suitable for subdivision, or apartment sites with first mortgage, same may be located in colored section. Address O Y 224, Tribune.

24 APT. BLDG., NR. WASH. PARK, SUN par. and front porches; mtg. $65,000; rental $26,000; consider 3 or 6 apt. bldg. or submit offers. [Mr. Dales.]
LEON KIRK & SON,
220 E. Garfield-blvd. Atlantic 3100.

Starting the Year Right.
Will trade Merrill-av. 6 flat, 5 garages, rent $7,200, for property in or near colored district; must be clear or subject to one mtg. Mr. Rahmer. H. J. COLEMAN & CO., 4705 S. STATE-ST. PHONE DREXEL 1800.

WILL TRADE MY 6 APT. 3 STORES AND 2 office bldg., n. w. cor. Belle Plaine and Kedzie-avs., subj. to 1st mtg. only. Will consider S. S. 6 or 12 apt., subj. to 1st mtg. Call South Shore 7681.

FOR EXCHANGE—7815 KINGSTON-AV., SO. Shore 3 apt., 6 rms.; 2 baths; income $4,860 per year; will trade for 2 apt. near transportation. Mr. Glover. H. O. STONE & CO. Excl. Agts. Midway 2013.

EX.—2 FLAT, 4-4 R., 2945 W. 43D-ST.; trade for going business or vacant. Owner, 3116 S. Halsted. Calumet 1650.

HAVE 42 APT. 1 MTGE., ALL RENTED, to exchange for large clear farms. Address G N 175, Tribune.

HAVE MODERN 2 FLAT TO TRADE; want bungalow on N. W. Side. MANON, 4915 Irving Park-blvd.

A1 25 APTS., WEST SIDE, ALL RENTED; good loc.; will exchg. for smaller. What have you? Address S K 489, Tribune.

$33,000 EQUITY, NEW 16 APT., FOR VAcant or old imp. Van Ness, Briar. 1211.

Business Property.
EXCHANGE $17,000 EQUITY, STORE AND 2 flats, near Crawford and Armitage-av., for vacant, farm, or what have you? AUSTIN REALTY CO., 5038 Chicago-av.

LGE. BLDG., STORES-APTS., FOR BUS. vac. Ettlinger Realty Co. 7819 Stony Isl.

150 FT. BUSINESS CORNER DIVERSEY and Natoma. Owner, Mangan. Sun. 3856.

REAL ESTATE FOR EXCHANGE.

Farms and Acres.
LARGE ACREAGE FAMOUS HASTINGS POtato section, Putnam Co., Fla.; unincumbered; unimproved; very productive; profitable; for Chicago property. Address O X 304, Tribune.

WILL EXCH. 1,700 AC. FARM CENT. WIS. 6 sets bldgs.; fine shape; $100,000 clear for inc. prop. Address E 104, Tribune.

HAVE A WELL IMPROVED CLEAR FARM in Illinois worth $65,000; want apt. bldg. with 1 mtge. Address S L 222, Tribune.

WILL EXCHANGE $50,000 EQUITY IN improved Illinois corn belt farm for Chgo. income. Address E 184, Tribune.

EXCH. NICE 60 A., BANGOR, MICH., FOR Chgo. prop.; clear, well impvd. No brokers. By owner. Address E 425, Tribune.

Houses.
EXCHANGE—OR WILL SELL, BARGAIN. $12,000 equity in 6 rm. brick Evanston residence, 2700 Asbury; 2 car brick garage; h. w. ht.; 50 ft. lot, cor.; for business vacant, S. S. north of 55th, east of State; or apply as first payment to builder on new 2 story bldg. Harrison 0849.

EXCHANGE 6 ROOM BRICK BUNGALOW, near Cicero-av. car, only $8,500 for lot or what? Call 4821 Belmont-av.

WILL TRADE BUNGALOW OR 2 OR 3 FL. for farm, vacant, business, or other real est. 2031 W. 35th-st. Lafayette 0909.

Vacant.
FLORIDA OR LOCAL EQUITIES.
I CAN EXCHANGE YOUR EQUITY FOR HAMMOND, IND., PROPERTY. ADDRESS P K 150, TRIBUNE.

SEVERAL PIECES OF VACANT IN CHIcago district; sizes run from 120 ft. lots up to 5 acre tracts; I will accept other property, bond or anything of value as part payment on this property. Terms. No realtors need apply. Address S N 93, Tribune.

Miscellaneous.
SOUTHERN CALIFORNIA
ranch in exchange for centrally located Chicago property; also have Los Angeles business and residential properties for trade; state deals of property you have to offer and what you wish in exchange. Address O Y 225, Tribune.

REAL ESTATE LOANS.

NO COMMISSION
on exceptionally good individual refinancing or construction
FIRST MORTGAGES.
We are also in the market for BOND ISSUES up to $100,000 on apartment buildings.
DOVENMUEHLE, INC.
WRITE FOR FREE BOOKLET, "HOW TO FINANCE THE HOME." Second mortgages and contracts financed by our subsidiary, MONROE SECURITIES CORPORATION, 105 S. Dearborn-st. Central 6393.

REPUBLIC REALTY
Second Mortgages.
If you have had experience in making a second mortgage we know that it has not been Republic Realty's privilege to serve you. Our customers past and present need no suggestions of these columns. They know where lowest rates and greatest service may be obtained from a friendly, responsible organization, leader in its field. REPUBLIC REALTY MORTGAGE CORPORATION, 110 S. Dearborn-st., Chicago.

REAL ESTATE CONTRACTS,
both long and short term, on homes in Cook and adjacent counties bought at reasonable rates. Lower rates for large volume business. Exclusive dealers in real estate contracts on homes for fourteen years. Assets $2,500,000.
WILLIAM F. PELHAM CO.,
111 W. MONROE-ST.

6% FIRST MORTGAGE LOANS 6%
upon improved real estate in Chicago and many of its suburbs.
SMALL COMMISSION CHARGE.
SPECIAL 5½% FUNDS
for loans upon brick improvements that possess an unusual margin of security.
WM. C. HEINEMAN & CO.,
1927—Mortgage Investments Since 1870.
10 S. La Salle-st.

SECOND MTG. LOANS
at the lowest commissions ever offered, interest 6 per cent, terms 1 to 4 years and payments to suit you. I want to make loans to responsible borrowers. Mortgages bought.
LOUIS A. SNITZER,
6 N. CLARK-ST. CENT. 9485-6.

WE BUY MONTHLY PAYMENT REAL ESTATE CONTRACTS.
LOWEST RATES
Craft, McConaughy & Wolcott
40 N. DEARBORN-ST. RANDOLPH 0247

LOANS OF $100 OR MORE
for winter needs, coal, improvements, taxes, and other bills. Also 2d and 3d mtgs. No extra signers. Easy payments. DAVIS PLAN LOANS, R. 1718, 160 N. La Salle-st. Randolph 3892.

1ST AND 2D MTG. LOANS
on improved city and suburban properties at low current rates. Also collateral loans. First mortgage loans on vacant. SOL. H. SIEGEL & CO., Not Inc., 30 N. La Salle-st. Franklin 2959.

1ST MORTGAGE—2D.
OUR RATES AND SERVICE SATISFY. We also make Collateral Loans. H. GROSSMAN & SON, 1082 First Nat. Bank Bldg. Central 4185-6.

Second Mortgage Loans
on improved Chicago and suburbs real estate; also collateral loans made on 2ds at very lowest rates; prompt and courteous serv. D. E. Gardner, Executive Vice President, GREAT LAKES BOND & MORTGAGE CO., Rm. 1900, 134 N. La Salle-st. Cent. 4234-4295.

SAFE, SOUND 1ST MTGS. 5% discount for quick deal; $13,500, 7%, 5 yrs. Chicago Title and Trust guaranteed; valuable triangle cor., Ogden-31st-Central. Two choice $3,750 and $4,500, 7%, prepayments; Chicago Title and Trust guaranteed. ARMSTRONG, Oakland 2292. 4248 Indiana.

2D MORTGAGE LOANS
in one day; 6% int.; easy payments; no title cost. We buy or loan on mtgs. and contracts. Estab. 1900. Ask any bank about us. SIMMONS BROS., 69 W. Washington-st.

SECOND MORTGAGES.
MADE OR BOUGHT. ALSO CONSTRUCTION LOANS. PUBLIC SECURITIES & INV. CORP. Room 1407, 5 N. Wabash. Central 0840.

2D MORTGAGE LOANS, 5% COMMISSION, 6% interest, on homes and small apt. buildings, Chicago and nearby suburbs. Owen V. Van Camp, Vice President. MERCHANTS ACCEPTANCE COMPANY, 29 S. La Salle-st. Randolph 5686.

2D MORTGAGE LOANS
Our Own Funds. Easy Terms. 4% Com. Westman Mortgage & Investment Co., 139 N. Clark-st. Central 2394.

4% Comm. on 2d Mtg. Loans.
VACANT FIRST MORTGAGE LOANS.
L. B. HOFFING.
10 S. La Salle. Call after 1. State 6815.

MONEY LOANED ON 2D MORTGAGE AND contracts bought on desirable property; low rates; prompt service. Tel. Central 2596. A. M. LANGERT & CO., 109 N. Dearborn-st.

REAL EST. APPRAISER—WTH BANK INsur. priv. connections, can arrange any type loan. Great advantage to borrower. State particulars. Address E 552, Tribune.

2D MTG. LOANS MADE ON COOK COUNTY real estate in 24 hours. EUGENE MASSEY & WALTER I. MASSEY, MTG. BANKERS, 8 S. Dearborn-st. Central 6875.

SECOND MORTGAGES.
CENTRAL INVESTMENT COMPANY, 5613 Lawrence-av. Palisade 6000.

LIB. 1ST MTG. LOANS, CONSTRUCTION or refinancing, large or small; lowest rates. LOUIS STERN & CO., 134 N. La Salle, Rand. 4210; 6347 S. Western-av., Hemlock 2636.

WE PAY CASH FOR MONTHLY PAYMENT real estate contracts. WM. B. WALRATH, 123 W. Madison-st. Randolph 2050.

FIRST MORTGAGE LOANS. EDGAR M. SNOW & CO., 60 W. Washington-st.

LOANS ON DOWNTOWN REAL ESTATE without commission. Northwestern Mutual Life Ins. Co., Wm. Scott Bond, 25 N. Dearborn.

FIRST MORTGAGES—6% INT., 2½% COM. WILL J. BELL, 69 W. Washington-st. Randolph 3543—Phones—Central 2579.

NORTH SIDE LOANS WANTED — INTERest 5½%. Lake View Trust and Savings Bank, Lincoln and Belmont-avs.

FIRST MTGE. LOANS QUICKLY MADE on improved Chicago or subn. real estate. MEAD & COE, 69 W. Washington-st.

1ST MTG. LOANS—BLDG. OR VAC., CHI. or subn., $500 up; low rates. See us first. LUEDER & CO., 133 W. Washington-st.

PRIVATE FUNDS FOR SMALL SECOND mortgages on improved property. Good terms. Address S K 488, Tribune.

1ST, 2D MTGES. QUICKLY MADE ON IMP. Chgo. r. e. Address E 174, Tribune.

MTGS., 1ST, 2D, ANY AMT., 6%. WILL Call. Pri. party. Address D 380, Tribune.

BUSINESS CHANCES.

BAKERY SHOP AT AUCTION—BY ORDER of the Probate Court of Cook County, Ill., I will sell on Friday, December 30, 1927, at 2 p. m., at 3638 N. Cicero-av., the entire assets in estate of Frederick Meyer, deceased, consisting of old established retail bakery shop; large stock flour, sugar, and over fifty (50) cases canned fruits; fixtures; Mittleby Oven, 1 Hobart Elec. Mixer, 1 Electric National Cash Register show and display cases. SALE will be for CASH. Inspection 11:30 a. m. until time of sale. Percival B. Coffin, Public Administrator. Randolph 0432.

BARBER SHOP AND BEAUTY SHOP—FOR Sale—Also fixtures; new and used. PAIDAR & CO., 1120 N. Wells. Div. 0200.

BARBER SHOP—2 CHAIRS; EST. 3 YRS.; 2 yr. lse.; mod. liv. rms. 6150 S. Kedzie.

BATTERY-IGNITION AND RADIO SHOP—Sacrifice. Humboldt 1561.

BEAUTY SHOP—SO. SHORE LOC. CALL E. L. Dunham bet. 9 a. m.-5 p. m. State 8200.

BILLIARD ROOM — 6 TABLES; CIGAR stand; cheap. 9257 Cottage Grove-av.

BOOK STORE AND RENTING LIBRARY — $1,200, tms. Ph. Kenwood 8804, for appt.

CAFETERIA, DOWNTOWN, will sell or lease; seating capacity 800; new equipment; 10 year lease; sales price $20,000. Address J A 592, Tribune.

CANDY AND NUT SHOP—FINEST IN OAK Park; splendid foundation for chain stores. Delaware 8426.

CIGARS, CIGARETS, STATIONERY, PERIodicals, Magazines and Papers—Best offer. 702 E. 63d-st. after 12.

CIGARS AND SOFT DRINKS — NEWLY equipped; a rare opportunity. 6971 N. Clark-st.

CIGAR STORE—GOOD LOCATION; CHEAP; N. W. cor. Madison and Des Plaines.

CLEANING, DYEING—IN APT. HOTEL; GD. bus. 184 W. North-av. Lincoln 0366.

CONFECTY. AND LUNCHNT.—IN HEART of loop; long lease; average daily receipts $400; price reasonable. Owner interested in other business.
BILLIS & ORPHAN,
127 N. Dearborn-st. State 6858.

DELIC., GROCERY, CIGAR, CANDY, SCHOOL Supply Store—Brand new stock and fixtures; will invoice over $1,100; must be sold this week; rent $50, including 3 rm. flat; price $625 or best offer; can be removed. 5516 Fullerton. Take Fullerton car to end of line; walk 1 block west.

DELIC.-GROC.—ONE OWNER 4 YEARS; ALways done big business; modern equip.; lge., complete stock; will easily clear $400 mo.; rent $65, including 4 rms., Jan. rent paid; price for quick sale, $1,025; will invoice more than double. 1212 Belmont-av.

DELICATESSEN—FOR OTHER BUSINESS reasons I am compelled to dispose of my well paying store located on one of the busiest North Side transfer corners of the city. 108 W. Division.

DELICATESSEN, CANDY, SANDWICHES — Going bus., good fixtures; sac. for cash. $1,350. Living rooms. 1319 Loyola-av.

DELIC. AND GROCERY—GOOD LOCATION. must sell; part time. 3760 Ogden-av.

DELIC.—$600 WK. BUS.; NO COMPT.; STM. ht.; liv. rms.; $90 rent. 3312 Foster.

DRUG STORE—FOR SALE, NORTH SIDE. $750, $350 cash. Address E 413, Tribune.

DRY GOODS STORE—CORNER, 5 YRS. BY same owner; cheap rent; average $350 wkly.; lg. profits; must sac. acct. other interests. N. E. cor. State and 53d.

Factory for Sale or Rent.
19,000 sq. ft. sprinkler and blower system; fully equipped for wood working; light all four sides; must be seen to appreciate; near Halsted and North-av. SLINGERLAND MFG. CO., 1815 Orchard-st.

FRUIT, VEGETABLES, FANCY GROC.—9 yrs.; good loc.; well stocked. 619 Diversey-pkwy.

FRUIT MARKET—(OWNER HAS 2 STORES.) For inform., call at 2322 E. 71st.

GARAGE—100 CARS; 10 YR. LSE.; REAS. rent; washing, greasing; beaut. showrm.; auto rep., bat. chrg., auto acc.; shop equip.; plenty storage; wond. opp. for 2 men; no comptn.; heavy traffic; partners disagree; investigate at once. 1st time off. Virginia 1370. 3451 Archer-av. at 35th-st.

GARAGE—ESTABLISHED 10 YRS.; 75 CAR capacity; 60 regular boarders now; good location. Owner has other business and cannot attend to both. Will sacrifice business for lease security. 1616 N. HOYNE. BRUNSWICK 1695.

GARAGE—125 CAR. NORTH; FULL; $600. 75 car, $3,000; snap. Main 1080. Al Weiss.

GAS STATION—6 CENT MARGIN, PUMPS 15,000 month; large income for 2 men. LEMON, 35 S. Dearborn.

GAS STA.—LONG LEASE, LOW RENT; doing gd. bus. Apply 7284 So. Chicago-av.

GAS STATION—LONG LEASE; GOOD LOcation; terms. Rm. 1103, 5 S. Wabash.

GASOLINE AND SERVICE STA.—FOR SALE or Exch. for prop. 1560 W. 47th-st.

GENT'S FURNISHINGS, SHOES—GD. PAYing bus.; will sell at sac.; my husband is sick. 11363 S. Michigan-av.

GOLF COURSE — BARG.; 9 HOLES, CLUB house; Indian Lake; 20 miles Benton Harbor; oper. 3 yrs.; $27,000 cash. T. E. BERK, Benton Harbor, Mich.

GROCERY—FOOD SHOP.
Imp. other bus. compels quick sale of best loc., well est. big paying store. N. W. S., no opp.; high grade fix., big stock; cheap rt.; gd. lse.; $1,800 buys all; worth more than dble.; part time if need. Easiest place to make clear profit of $150 and over wkly. above all exp. 5723 W. Division.

GROCERY, SCHL. SUPP.—NR. LG. SCH'L; liv. rms. rear; ex. loc.; $700. 530 N. Parkside.

GROCERY, MARKET — FOR SALE OR trade. 2842 S. State-st.

GROC. ROYAL BLUE STORE, WELL EST.; rt. $30; gd. loc.; barg., cash. 922 Webster.

HARDWARE AND PAINT STORE—ESTABlished 15 years; located on 3 corners; 6 year lease; have 3 stores and unable to take care of this one only reason for selling. 2168 Ogden-av.

HOTEL—WONDERFUL CHANCE TO BUY building containing 42 rms., rent $900 per mo.; Eastwood-av., E. Sheridan-rd., at less than ground value, $6,500 cash required; imm. possess. Mr. Sherry, Longbeach 4633 or Keystone 8354.

HOTEL — 200 RMS. PARTLY KITNTS.; 15 yr. lease; clears $18,000 to $20,000 per yr.; price $60,000; take $25,000 to handle; Excellent S. Side location; will stand investigating. Address K K 242, Tribune.

HOTEL BLDG.—OWN'R WILL LE'SE FURN.; 25 rm. complete; cafe and delic. optional; redecorate inside and out for resp. tenant. Booth, H. P. 7296, or see Bldg., 933 E. 41st.

HOTEL—30 RMS., NORTH SUBURB; RENT, $275; coal free; nets $400 mo.; $3,500 req. Hotel, 50 rms., Loop, rt. $10 rm.; $15,500. HUMPHREY & BARNES, 30 N. Dearborn.

HOTEL APTS.—NEAR LAKE; 51 UNITS; elev.; refrig.; 15 yr. lse.; $15,000 req. HOFFENBERG & O'PIZZI, 139 N. Clark-st.

HOTEL—24 RMS., STM. HT.; NR. LOOP. All rented; $1,600. Call Haymarket 5381.

INTERIOR DECORATING—SHERIDAN-RD. stock, fixt., good will, lease, reas.; good reas. for sale. Address E 189, Tribune.

LUNCHEONETTE, COFFEE SHOP—LOOP; gd. loc. Address E 439, Tribune.

MANUFACTURING PLANTS—WOOD, FOUNDry, machine. Mechanical devices put in production. INDUSTRIAL LOCATING COMPANY, 1206, 7 S. Dearborn-st.

MASSAGE AND REDUCING INSTITUTION with beauty parlor in connection; will sac. for cash acct. other business connections. 1105 Lawrence, room 210. Edge. 8143.

MEAT MARKET—GOOD PAYING. NORTH Clark-st. location. Modern equipment and established. Must sacrifice. Have other interests. Wellington 4933.

MEAT MARKET—FULLY EQUIPPED. Kedzie 4903.

NUT, POTATO CHIP, CANDY SHOP—RET. wholesale. No. side. Address E 91, Tribune.

PARTNER—RELIABLE MAN TO TAKE over ½ int. in well est. auto sales and service agency for $10,000; 60 car garage. Wonderful opportunity for a man to take complete charge. Address E 122, Tribune.

REAL ESTATE OFFICE AND 75 RMS.—Nr. north side bargain. 39 E. Ohio-st.

REST.—FOR SALE—GD. MONEY MAKER; exc. loc.; opp. for lady, gent. to buy ½ int. with American-German cook.; sml. amt. of cash. Address P P 460, Tribune.

RESTAURANT—GOOD LOCATION; $90 TO $100 daily; owner is going into another business. Andrew's Restaurant, 505 N. Halsted-st.

REST.-LUNCHROOM—SM., LOOP; BARG. for quick sale; real opportunity. 57 E. Van Buren-st.

RESTAURANT—$60 A DAY INCOME, CAN do $200; 5 yr. lease, $2,900 cash; talk quick. Sunnyside 4319.

RESTAURANT-SANDWICH SHOP — LOOP; $160 day; profits $800 mo.; give trial; $6,000, terms. SIEGEL & CO., 109 N. Dearbn.

RESTAURANT—IN APT. HOTEL, SOUTH Side; good residential section; fully equipped. Address M K 412, Tribune.

RESTAURANT AND RMG. HSE.—12 RMS., long lse. Buckingham 6692. Anderson.

RESTA[illegible] GRILL AND CAFETERIA; seats [illegible] of uptown. Edg. 7330.

[illegible]MING HOUSE.
Acct. death, leaving at once for Europe; no reas. cash offer refused for 24 rm., beaut. furn., almost new rooming house; all rented; waiting list; 2700 north, block to park, lake, bus, car. Landlady, Lincoln 1543.

ROOMING HOUSE—BLDG. 45 RMS. Strt. lease; best resid. section, West Side. No furniture or premium on lease to pay for. Low rental. Unusual opportunity. Address K C 446, Tribune.

RMG. HSE., 40 RMS., MONROE; RT. $250; 3 y. l.; inc. $700; clean, newly furnished; stm., elec.; owner sick; price $3,000; terms. LIPMAN & STEINBOCK, 160 N. La Salle.

ROOMING HOUSE—FOR SALE OR TRADE. 1st class; long lse.; 36 rms.; ideal loc., nr. lake; bus at dr. Address B A 549, Tribune.

RMG. HSE.—31 RS. WALK. DIST.; REAS. rent; 3 yr. lease, Pr. $2,500. Act quick. Friberg, 7 W. Superior-st. Superior 1290.

ROOMING HOUSE—26 RS. ALL RENTED, good location at a real buy if taken at once. 5509 Greenwood. Plaza 2861.

RMG. HSE.—43 RMS.; R. W.; NOR. SIDE; very clean; clears $500 mo.; $3,000 req. La Salle Sales and Realty, 30 N. La Salle.

RMG. HSE.—HIGH CLASS, COLORED; REAS. rent; gd. lse., gd. trans. 5045 Michigan.

SCHOOL STORE—NR. NEW HIGH SCHOOL; Wonderful opp. Van Buren 1842.

TEAROOM AND COUNTER SERVICE IN loop bldg.; $6,000; terms. GOLAN REALTY CO., 110 S. Dearborn-st.

UPHOLSTERY STORE AND SHOP—MODern, with best references, on the N. Shore, for sale because leaving for California; good location; 3 year lease; big floor space. Address D T 39, Tribune.

SERVICE AND SALES STATION FOR TWO of the best known trucks made; well estab. suburban location, nr. Chicago; fully equipped shop with radiator repair shop, stock of parts; also good gas station site; owner has been in present location 5 years; this is a mint for a hustler; owner has other interests, leaving state; will stay with purchaser for one month. Ray Boyle, 519 Main-st., Maywood. Phone Maywood 2409.

STA., SCH., CIG. STORE—LIV. RMS., NR. Howard L. Barg. $1,200. 7625 N. Paulina.

FOR SALE—A SPECIALTY LABEL BUSIness. Inc. Established 13 years. Address C B 293. Tribune.

BUSINESS CHANCES WANTED.

WANTED—MASSAGE PARLOR WITH $100 cash; S. S. Call in aft. Rev. 9538.

WANT EST. BUSINESS; PREFER GAS, grocery etc. Address E 176, Tribune.

CLOTHING, FURS, ETC.

WHOLESALE FUR HOUSE ... at a sacrifice, 150 fur coats ... baby leopard, fox and lisco trim ... $350; genuine coco ... $225; Hudson seal ... trim, values $450 ... set, $500 value, $250 ... mink, caracul, northern seal ... $800, now $95 and $125 ... value, $175 and $225 ... H. BUCHMAN, 115 S. Dearborn ... Tel. Dearborn ...

MILLER & CO.,
Chicago's largest exclusive furrier ... ing the last month, taken in trade ... used fur coats and jacquettes ... leopard, muskrat, Hudson seal ... etc. These garments will be sold ... once at very low prices ... Shown only on request ... JACKSON, Rm. 220, 618 S. Michigan ...

OUR LOSS—YOUR GAIN.
75 HIGH GRADE SAMPLE FUR ... must be sold while they last ... price. All sizes, all furs ... quick. HARVEY-DODY CO., 37 S. Wabash-av. 8th Floor.

NEW FURS, READY MADE AND TO ORder, reasonable. We also remodel ... you want them. Coats cleaned ... lined, $20. BLUMENFIELD FUR ... Room 204 State-Lake Bldg. ...

SAMPLE COATS. WE HAVE A LARGE stock of new northern seal ... seals and squirrels ... Coats relined, clnd. ... Alderblum's, 159 N. State-st. ...

ALMOST NEW JAP WEASEL ... seal, fox tr., $70; squirrel ... $100; caracul, $50; old furs ... Ken. 5873. Exchange Shop ...

14 UNCALLED FOR COATS ... charges, $25 to $150 ... weasel, caracul, muskrat ... FUR SHOP, 5115 Michigan ...

GENUINE MINK COAT ... beautiful evening gown ... bargains. Call Drexel ...

60 FUR COATS AT YOUR OWN ... Every size, kind, style ... 600 E. 51st-st. Kenwood ...

GLOBE FINE FURS—FOR SAL ... sacrifice 50 sample fur coats ... 4131 Grenshaw. Kedzie 5711.

"INSTANT FITTING" WEDDING ... will fit instantly; all sizes ... NER, INC., 130 N. State-st. ...

WE BUY, SELL MEN'S, LADIES' ... fur coats. GORDON ... Grove. Atlantic 3451. ...

HUDSON SEAL COAT, SIZE 38 ... brown squirrel; reas. Albany ...

IMPORTED STREET, EVENING DRESSES ... 16 and 38; reasonable. ...

BARTER AND EXCHANGE.

SEVERAL SMALL PIECES OF VACANT in Chicago district; sizes range from 120 ft. lots up to 5 acre tracts at prices less than actual value ... day. I will accept in part payment any of the following articles ... have immediate use for: ... land anywhere in United States ... good summer resort location ... used auto, or any income ... securities. Can furnish references and guarantee title by Chicago Title & Trust Co. Address C ... Tribune.

WANTED—AT ONCE, GOOD CALIF., WIS. or Mich. land in exchange for my North Shore or Chicago lots or what have you? No brokers. Address D H 109, Tribune.

GRO. AND MEAT MARKET— ... rent $55, with store; long lease ... for prop. or vac. on S. Side ... Rock. 1378 for further information.

WILL SACRIFICE $1,500 EQUITY ... residence lot in Hinsdale. What have you? Address M S 377, Tribune.

E FLAT CONN SAXOPHONE—FOR ... standard typewriter. Woodstock ... Sheldrake 7097.

JEWELRY, WATCHES, ETC.

CASH FOR DIAMONDS, PAWN TICKETS, old gold, al. plat., jewelry ... Walth. watch, $5 up; will sell ... beau. mtd. $200; ½ kt. $100; ... white, $450; 2 kt. blue white ... $600; 4 kt. brilliant diamond ... price; plat. bracelet, 70 blue white ... $600; plat. ladies' wrist watch ... $125. Jewelers' Exch., 32 N. State ...

100% FULL VALUE PAID
in cash for diamonds, pawn tickets, old gold, silver, platinum, gold teeth, broken jewelry and watches. Bargains in diamonds. 32 N. State-st., Room 808. ...

THE HIGHEST CASH PAID
for diamonds, pawn tickets, old gold, platinum, silver, old jewelry, gold teeth ... PIETRO ROCCA, 32 N. State-st. ...

DIAMONDS, OLD GOLD, PAWN TICKETS bought. Bernstein Bros., 10 N. Clark ...

HOUSEHOLD GOODS—WANTED.

ATLANTIC 2290— PHILPOTT'S BUYERS MEAN MONEY TO YOU. See us first, get more. Prompt and courteous attention given. We are as near as your phone. THOS. W. PHILPOTT & SON.

HIGHEST CASH PRICE
paid for household goods. South Side ... Marquette Furn. Co. Wentworth ...

HIGHEST CASH PRICES FOR USED FURNIture, rugs, stoves and victrolas. We call anywhere. Homan Furn. Hse. Kedzie ...

HIGHEST PRICES PAID FOR USED FURN., rugs, and household goods. ... House, 1334 W. Madison. Ph. Monroe ...

WANTED—FURNITURE AND HOUSEHOLD goods, all kinds. Boulevard 8144.

BILLIARDS AND BOWLING.

BILLIARD TABLES, NEW OR REBUILT ... prices and terms that meet all conditions. Buy direct from manufacturer and get best quality and lowest prices. Everything in Billiard and Bowling Supplies. THE BRUNSWICK-BALKE-COLLENDER CO., 623 S. Wabash. Wabash ...

REBUILT AND NEW TABLES LOWEST prices; best terms. Small tables ... NATIONAL BILLIARD SUPPLY CO., 1723 Lake-st.

NEW AND USED BILLIARD TABLES. Low Prices. Easy Terms. KEEFE & HAMER CO., 17 S. Wabash-av.

DANCING SCHOOLS.

CHICAGO ACAD'Y DANCING
1 private lesson, $1; 20 lessons, $5; 12 lessons, $3; lady-gent. instructors; orchestra. 400 S. STATE-ST., 6TH FL., CHILDS BLDG.

TERESA DOLAN DANCING SCHOOLS, 1208 E. 63d-st. Tel. Hyde Park 3080. ... Mon., Wed., Fri. Private lessons any time. Class high school students Monday ...

TAP, CLOG, WALTZ, ETC. 10 LESSONS, $10; stage training. THOMAS ... Buren, Room 304.

BUSINESS SERVICE.

DRESSES, CUT AND FIT, $1.50; ALSO complete dressmaking, fur and cloth coats relined. 39 W. Adams, Room 33.

WANT TO SELL YOUR STORE?—GROCERY, delic., candy, cigar store for cash. Phone Humboldt 2641. We buy stores.

WAGON JOBBER WANTS GROC. SPEC. TO distribute. Address E 457, Tribune.

AUCTION SALES.

WILLIAMS, BARKER & SEVERN CO., 423 S. Wabash-av.—General Auctioneers. Furniture, Carpets, General Household Goods. Telephone Harrison 3777.

ALBERT J. MENDELSSOHN — ART AND household goods auctioneers. 600 S. Wabash-av. Telephone Harrison 3151.

LEASEHOLDS.

COMPLETE FURNISHINGS 4 ROOM MODern apt.; $165; light, cozy, nicely decorated; low rent. Teplitz, 6153 Michigan ... Englewood 1868.

4 RMS. ON LAKE; ANTIQUES, ORIENTALS. Dor. 2797. 5423 East View-pk.

MUSICAL AND DRAMATIC.

PEPPY ORCHESTRA, 3-4-5 PIECES, OPEN for New Year's eve. Nor. 0314 after 6. Frank. 0651 till 5. Roberts.

ORCHESTRA, 3 TO 10 PCS., FOR NEW Year's Eve. Ph. Contractor, Dor. ...

CONTRACTS TO LET AND WANTED.

25% OFF NOW.
Paper Hanging, Painting, Calcimining, Plastering at once. Call us now! ... Lake View 6839.

FINANCIAL.

HAVE MONEY TO INVEST ... mortgages, monthly payment notes ... chinery or fixtures or bakeries ... market or other business ... 9th fl., 215 W. Randolph-st. Franklin ...

STOCKS AND BONDS.

WE OFFER S. W. STRAUS CO. ... Bond and Mortgage Co. ... at bankers' discount ... CO., 30 N. La Salle-st. Chicago.

MORTGAGES.

FOR SALE — 2D MTGE., $2,500; ... $50 mo. and int. bal. 3 yrs. ... Beverly Hills res. Call Vinc. ...

ELECTRIC SIGNS.

LARGE OUT DOOR ELECTRIC SIGN IN first class condition. Apply to J. C. ... 623 S. Wabash-av. 3d floor.

PATENTS—PATENT ATTORNEYS.

PATENTS, TRADEMARKS, COPYRIGHTS. MILO B. STEVENS & CO., ... blvd. Estab. 1864. Main Office, Washington ...

PLUMBING, HEATING, & FIXTURES.

GUAR. PLUMBING, HEATING SUPPLIES at wholesale to all. ... KAROL & SONS CO. ...

AUTOMOBILES—GASOL...

GIVING SERVICE T... USED CA... BUYERS
The purchaser of ... car from Studebaker ... more than a good ... bile at a low figure— ... courteous, helpful ... and the protection of ... tional Used Car ... Each customer is n... sold right, but he ... treated right. The terms of the ... baker Pledge guar... every purchaser hon... presentation and 5 day ... ing trial.

CHRYSLER COUPE. This ... late car is a beauty and ... as an outstanding value ... cessories. Finish is handsome ...

NASH SEDAN. This Ajax ... satisfy the most exacting buyer ... good all round shape ... will give new car satisfaction ... with 4 wheel brakes, spare tire ... duced to $445.

STUDEBAKER DICTATOR. ... current model 5 pass. sedan ... good as on the day first ... short time ago. It's equipped ... brakes, bumpers, spare tire, etc. ... service a 30 day free service ... appearance leaves nothing to be ... wonderful value for $945.

CHEVROLET COUPE. This ... for the business or profe... It's a late model and you ... ever used. Has spare tire ... tires, engine, finish and ... in every particular. ...

STUDEBAKER SEDAN. Spe... in tip-top condition; mechanical ... is bright and shiny and the ... attractive mohair; equipped ... spare tire, bumpers, etc. Only ...

FLINT BROUGHAM. A fine ... appearing car that's an ex... at our price. Equipped ... 4-wheel brakes, spotlight, spare ... etc. This fine Flint will ... satisfaction. Only $495.

CHANDLER SEDAN. Recent ... a winner for good looks and ... ance. Equipped with bumpers ... etc. Reduced to $645.

ESSEX COACH. Late model ... condition. Finish is bright and ... with spare tire, shutter fr... day only $395.

MAXWELL SEDAN. Used ... time, equipped with seat covers ... good balloon tires, etc. Redu...

OVERLAND SEDAN. You'll ... is a fine performing, good loo... will satisfy the most exacting ... refinished and the extras are ... bumpers, 5 dandy balloon tires ... value for $495.

DODGE COACH. We are ... that this practically new Dodge ... like a show floor car ... trunk, spare tire, driving lig... Mechanically A1. Only ...

PONTIAC SEDAN. Recent ... equipped with road light, bu... snubbers, etc. Looks ... direct from the factory ... is very efficient. A bargain ... at our price of $645.

LIBERAL TER...
Open Evenings and ...
STUDEBAK... SALES C... OF CHICAG...
Michigan-av. at 2...

PACKAR... Motor Car Com...
OF CHICAGO.
MODEL 314 CUSTOM BUIL... 1927 SEDAN. Perfect condit... way. Original finish good; ... etc. $2,600.
PACKARD 8, 343 TOURING ... very little. New appearing ... shield, 2 spare tires, 2 spotligh... anteed mechanically; $2,500.
MARMON 1927 SEDAN 7 PA... than 5,000 miles. Elegant cond... 4 wheel brakes. Tires al... ped. $1,900.
PACKARD 8, 243 CLUB S... appearing 4 door type ... color. Excellent tires. Trunk ... seat covers. Guaranteed ... $1,750.
LINCOLN 1926 SEDAN 7 ... class condition in every respect ... You'll look long before ... other like it. $2,650.
Above Values ... Our Main Sto... 2357 Michigan...
CALUMET 7400

TAXICAB
Winton 7 passeng... car—a beautiful ca... splendid conditio... very little. Just th... taxi use. Will s... startling figure ... Mr. Malone.
DASHIELL MOTO...
2522 S. MICHIGAN.

INVENTORY
We must move th... once, and are willi... a loss, as we need ...
1925 Oakland 6 cyl. Tour...
1925 Overland Sedan...
1924 Maxwell Touring, winter...
1924 Nash 4 cyl. Touring...
1924 Studebaker Spec. 6 Tour...
1924 Ford 2 door Sedan...
1924 Ford 4 door Sedan...
1924 Ford Coupe...
These cars must be move... Year.
Garfield Motor S...
47 to 61 E. 55th-st. at ... Englewood 0027 ...

FACTORY SHI...
We will close out at a bi... FLINT SEDANS just received ... ery. These cars are fully ...
STERN AUTO ...
5514 S. Michigan-av. Terms. Open eves. and Sun...

$20—$20—$20
DOWN.
Your Choice of ...
18 MONTHS OR 80 WEEKS ...
2018-22 N. Califo...

$20—$20—$20
DOWN
This $20 Down P... Requires a Property ... No Deposit Refund ... 18 Months to Pay ...
2488 MILWAUK...

150 REPOSSESSED GUARA... model cars; all models ... from $150-$2,500; immense ... terms; always open. Garfield ... Sales Co., 2310 W. Madison ...

RAVENSWOOD FINANCE ... 5022 N. Robey-st. ... 15 Late Model Repossessed ... Buicks, Oaklands, Hupmobiles ... before buying ...

2—LA SALLE...
ONE SEDAN AND ONE ... GIVEN AWAY. BEST ... Spalding Bonding Co. ...

40 USED CARS. ... EMIL DENEMAR... 2040 Ogden-av. ... 518 Burlington.

$10 TO $20 DOW...
Bal. 12 to 15 mos. ... 3106 Montrose ...

AUTOMOBILES—GASOLINE.

GIVING SERVICE TO USED CAR BUYERS

The purchaser of a Used Car from Studebaker gets more than a good automobile at a low figure—he gets courteous, helpful attention and the protection of a National Used Car Pledge. Each customer is not only sold right, but he must be treated right.

The terms of the Studebaker Pledge guarantee every purchaser honest representation and 5 days' driving trial.

CHRYSLER COUPE. This fine performing late car is a beauty and we recommend it as an outstanding value. There are many accessories. Finish is handsome. Today,

NASH SEDAN. This Ajax light six will satisfy the most exacting buyer. It is in good all round shape that we believe will give new car satisfaction. Equipped with 4 wheel brakes, spare tire, etc. Reduced to $445.

STUDEBAKER DICTATOR. Today this model 5 pass. sedan looks and runs as good as on the day first delivered, a short time ago. It's equipped with 4-wheel brakes, bumpers, spare tire, etc. The motor has a 30 day free service guarantee. The appearance leaves nothing to be desired. A wonderful value for $945.

CHEVROLET COUPE. This is an ideal car for the business or professional man. It's a late model and you could not tell it was ever used. Has spare tire, bumpers, etc. The tires, engine, finish and upholstery are O. K. in every particular. Today, $345.

STUDEBAKER SEDAN. Special Six that's in tip-top condition; mechanically A1; finish is bright and shiny and the upholstery is attractive mohair; equipped with heater, spare tire, bumpers, etc. Only $485.

FLINT BROUGHAM. A fine performing, fine appearing car that's an exceptional bargain at our price. Equipped with heater, 4-wheel brakes, spotlight, spare tire, bumpers, etc. This fine Flint will give you new car satisfaction. Only $495.

CHANDLER SEDAN. Recent model that's a winner for good looks and good performance. Equipped with bumpers, shock absorbers, etc. Reduced to $645.

ESSEX COACH. Late model in splendid condition. Finish is bright and shiny. Equipped with spare tire, shutter front, etc. Today only $395.

MAXWELL SEDAN. Used only a short time, equipped with seat covers, bumpers, 5 good balloon tires, etc. Reduced to $345.

OVERLAND SEDAN. You'll find this six is a fine performing, good looking car that will satisfy the most exacting buyer. Just refinished and the extras are step plates, bumpers, 5 dandy balloon tires, etc. Real value for $495.

DODGE COACH. We are safe in saying that this practically new Dodge looks and runs like a show floor car. The extras are trunk, spare tire, driving light, bumpers, etc. Mechanically A1. Only $545.

PONTIAC SEDAN. Recent model landau, equipped with road light, bumpers, spare tire, snubbers, etc. Looks as though it came direct from the factory and the motor is very efficient. A bargain if there ever was one at our price of $645.

LIBERAL TERMS.
Open Evenings and Sundays.

STUDEBAKER SALES CO. OF CHICAGO
Michigan-av. at 21st-st.

PACKARD Motor Car Company
OF CHICAGO.

MODEL 314 CUSTOM BUILT CADILLAC 1927 SEDAN. Perfect condition in every way. Original finish good; 6 tires, heater, etc. $2,000.

PACKARD 8, 3-43 TOURING CAR. Used very little. New appearing, 1 piece windshield, 2 spare tires, 2 spotlights, etc. Guaranteed mechanically. $2,500.

MARMON 1927 SEDAN 7 PASS. Used less than 5,000 miles. Elegant condition throughout; 4 wheel brakes. Tires all good. Equipped. $1,900.

PACKARD 8, 2-43 CLUB SEDAN. Smart appearing 4 door type. Refinished special color. Excellent tires. Trunk, shock absorbers, seat covers. Guaranteed mechanically. $2,100.

LINCOLN 1926 SEDAN 7 PASS. First-class condition in every respect. Tires excellent. You'll look long before you find another like it. $2,650.

Above Values at Our Main Store: 2357 Michigan-av. CALUMET 7400.

TAXICAB
Winton 7 passenger town car—a beautiful car in very splendid condition; used very little. Just the car for taxi use. Will sell at a startling figure. Ask for Mr. Malone.
DASHIELL MOTOR CO., 2522 S. MICHIGAN. CAL. 7314.

INVENTORY SALE
We must move these cars at once, and are willing to take a loss, as we need the room.

1925 Oakland 6 cyl. Tour....$195
1924 Overland Sedan....175
1924 Maxwell Touring, winter encl....145
1924 Nash 4 cyl. Touring....125
1924 Studebaker Spec. 6 Tour....165
1924 Ford 2 door Sedan....95
1924 Ford 4 door Sedan....95
1924 Ford Coupe....95

These cars must be moved before New Year.
Garfield Motor Sales Co., 47 to 61 E. 55th-st. at Wabash-av. Englewood 0027, 0028.

FACTORY SHIPMENT
We will close out at a big saving a few FLINT SEDANS just received from the factory. These cars are fully equipped.
STERN AUTO SALES, 2516 S. Michigan-av. Victory 5100. Open eves. and Sunday. Trade.

$20—$20—$20—$20 DOWN.
Your Choice of 100 Cars.
10 MONTHS OR 80 WEEKS TO PAY.
2018-22 N. California-av.

$20—$20—$20—$20 DOWN
This $20 Down Plan Requires a Property Endorser. No Deposit Refunded. 18 Months to Pay.
2488 MILWAUKEE-AV.

100 REPOSSESSED GUARANTEED LATE model cars; all models; some almost new; prices $100-$2,500; immense savings; terms or trade; always open. Garfield Auto Investment Co., 2819 W. Madison-st.

RAVENSWOOD FINANCE ASSOCIATION, 4636 N. Robey-st. Buckingham 0003. 15 Late Model Repossessed Cars. Buicks, Oaklands, Hupmobiles, Dodges. See us before buying. Attractive terms.

2—LA SALLES—2
ONE SEDAN AND ONE ROADSTER. GIVEN AWAY. BEST OFFER. Guarding Bonding Co. Sunnyside 1616.

100 USED CARS. ALL MAKES. EMIL DENEMARK. 1400 Ogden-av. Crawford 4100. 40 Burlington. La Grange 4154.

$10 TO $20 DOWN SALE. Bal. 10, 12, 18 mos., 25 guar. used cars; all makes. 6100 Montrose. Always open.

AUTOMOBILES—GASOLINE.

CADILLAC
There Is No Gamble in Used Car Purchases at Cadillac.

If you are an expert in mechanics, you will need no counsel in buying a used car. If not, you will do well to leave these details to Cadillac policy and knowledge.

Select your car according to your preference in make, in style and color. We will look after the vital points of motor condition and running gear, and deliver the car of your choice in first class order as to performance as well as appearance.

That is the great reason for making your selection here. Our cars are accurately checked over and reconditioned. Incidentally, this is a splendid time to buy.

Cadillac for Certainty

La Salle Convertible Coupe, richly finished in maroon and black; performs and appears exactly like new; has full standard equipment, 6 wire wheels and new tires, spares mounted in fender wells forward; rumble seat; carries standard new car warranty. Only $2,250

La Salle Roadster: beautiful 2 tone blue finish; like new in every respect; has 6 wire wheels and tires, spares mounted forward, fender wells and full standard equipment; carries standard new car warranty. An exceptional value at $2,150

Cadillac New Improved 5 Pass. Sedan; has just been thoroughly reconditioned by Cadillac and is perfect both in operation and appearance; equipment is complete; all new tires; carries standard new car warranty. Remarkable savings at $2,050

Cadillac V.63 Custom Built Suburban Sedan, 7 pass.; completely reconditioned; motor performs to perfection; appearance will please the most particular buyer; has full standard equipment and all new tires; carries our warranty and is a genuine value at $1,450

Studebaker 1927 Commander Victoria Coupe; beautiful original green finish and Firestone balloons are like new; fully equipped. An exceptionally smooth running motor. Should sell quickly at $1,075

Locomobile Sportif: refinished in dustproof duco gray and mechanically excellent; Burbank top and upholstery are perfect; fully equipped, including tonneau windshield; 6 good tires, etc. A real bargain at our price of....$600

R. & V. Knight 5 Pass. Brougham; duco blue finish; A1 mechanically; interior coach condition like new; complete equipment, custom trunk on rear. Only $375

Convenient terms arranged and your present car accepted in part payment.

CADILLAC MOTOR CAR CO.
S. Michigan-av. at 23d. Michigan 2300
1810 Ridge-av., Evanston. Rog. Park 9132
5201 Broadway. Longbeach 6410
826 Madison-st., Oak Park. Austin 6072
4114 Irving Park-blvd. Pensacola 7670

LA SALLE

BUICKS.
1927 5 pass. Master Brough., latest....$1,435
1927 4 pass. Master Sedan, only....1,085
1927 5 pass. Standard Sedan, a buy at 925
75 OTHERS IN WONDERFUL COND.
LANGE, 3153 N. Clark-st. Bitterswt. 2840.

BUICK 1927 SEDAN. MASTER 6 5 PASS. Run only a short while. Excellent cond. and it is a bargain; cash or terms. Buick Agency, 1243 W. 63d-st. Normal 7000.

BUICK 1927 SEDAN. STANDARD 6, 2 DOOR. Tires, upholstery, and finish in excellent condition. Bargain for cash or terms. Buick Agency, 1243 W. 63d. Normal 7000.

BUICK—1925 MASTER SEDAN, 5 PASS.; rebuilt and reduced in our own shop; new cord tires, looks like a new car; guaranteed; $675. Buick Motor Co. [Factory Branch], 2031 Calumet-av., Calumet 0782.

BUICK—1926 MASTER BROUGHAM. Your Offer May Be Our Price. A better than new car in beautiful duco. See car at BUICK AGENCY, 64 E. 55th-st.

BUICK 1927 COUPE. DRIVEN A FEW MONTHS. This stand. 6, 4 pass. coupe, just broken in. See car at BUICK AGENCY, 64 E. 55th-st.

BUICK 1926 SEDAN. MASTER 6 5 PASS. New duco finish; new tires; excellent cond. Cash or terms. 1243 W. 63d. Normal 7000.

BUICK—1923 MASTER 2 PASS RDSTR.; good paint and tires, motor is in splendid condition. Trade in your old car on this snappy roadster. Buick Motor Co. [Factory Branch], 2031 Calumet-av. Calumet 0782.

BUICK 1928 SEDAN. Master 6, 4 door, 5 passenger; fully equipped; like new; $1,395; 1-3 down, bal. to suit. Moss, 712 E. 61st-st. Hyde Pk. 5887.

BUICK—1927 STD. COUPE; HAS RUMBLE seat; driven only a few miles; cannot be told from new; a real bargain and fully guaranteed. Buick Motor Co. [Factory Branch], 2031 Calumet-av. Calumet 0782.

BUICK—LATE '25 MASTER RDSTR., 2 pass., with glass encl. This car is in perfect cond. and guar. $575. Buick Motor Co. [Factory Branch], 2031 Calumet. Cal. 0782.

BUICK—1927 BROUGHAM, LATEST MASTER, run 3,100 miles; $1,195; like new; fully equip.; new car guar. Terms or trade. Always open. 2810 W. Madison.

BUICK—MASTER 6, 7 PASS. SEDAN, '27; mil. 3,400; exactly like new; barg. terms.; property owners 10% down. 7130 S. HALSTED. TRIANGLE 9700.

BUICK—1927 COUPE, STANDARD 4 PASS., $695; run 3,100 miles; like new; fully equip.; new car guar. Terms or trade. Always open. 2810 W. Madison.

BUICK—'28 SEDAN, 4 DOOR, $1,195; RUN 1,050 miles; hardly soiled; fully equip.; new car guar. Terms or trade. Always open. 2810 W. Madison.

BUICK—1928 SEDAN, 7 PASS., MODEL 28-50; hardly used; almost new; at a big saving; fully equip.; new car guar.; terms, trade. Always open. 2810 W. Madison.

BUICK—1927 SEDAN STAND. 4 DOOR; A1 condition, low mileage, full equipment. Bargain, terms. LANGE [BUICK DEALERS], 3850 North-av. Capitol 1128.

BUICK—MASTER, 1927, 5 PASS. SEDAN; perfect condition in every way; $1,050. Easy terms. Chicago Motor Car Co., 2250 Michigan-av., Calumet 6075.

BUICK—COUPE, LATEST MASTER 5 PASS., 128 in. wheelbase, $895; run 3,800 miles; like new; equip.; new car guar. Terms or trade. Always open. 2810 W. Madison-st.

BUICK—MASTER '27 SEDAN, USED 3 MOS. new guar.; pay notes due on bal. mtg.; bal. mo. Riha Finance, 4407 Madison. Op. eve.

BUICK—1926 SEDAN MASTER; $645; 4 door; blue duco; new car guar.; terms or trade. 6555 Cottage Grove. Always open.

BUICK — '26 MSTR. TOUR., NOT EVEN SOILED. BUICK MOTOR CO [FACTORY BRANCH], 2031 CALUMET-AV., CAL. 0782.

BUICK—1927 SEDAN OR COUPE, GUAR. like new; lots of extras. Bargain at $975. 4701 W. Madison. Mansfield 7360.

BUICK—4 PASS. COUPE, 1925 MASTER 6; perfect condition; fully eqpd.; trade. THOMAS, 6035 Broadway.

BUICK—1926 MASTER 5 PASS. SEDAN; condition like new; price $685; orig. duco finish. 4631 W. Madison. Austin 0373.

BUICK—1928, MASTER 6, MODEL 47, 4 dr. sedan; fully equip.; 2 mo. old; $1,450. Ward, 5848 N. Washtenaw, Sunnyside 5795.

BUICK—1928 SEDAN, 2 DR., 115 SERIES, LIKE NEW..$1,195 LANGE, 2635 MILWAUKEE. CAP. 2800.

BUICK COUNTRY CLUB—4 PASS. COUPE, 1926; NICE SHAPE....$1,095 LANGE, 2635 MILWAUKEE. CAP. 2800.

BUICK—SED., 7 PASS.; USED LIT; WILL sell for $475. 2431 S. Mich. Vic. 4135.

BUICK—'26 MASTER 4 DOOR SEDAN, PER. cond., $775; tms. Owner. So. Shr. 3899.

BUICK—STAND. 6 4 PASS. COUPE; LATE '26; equip.; $650, tms. 6811 S. Halsted.

BUICK—SPORT RDSTR., VERY SNAPPY. $240; TERMS. 1101 N. CLARK-ST.

BUICK—'27 SPECIAL 2 DOOR SEDAN. $885. 4628 N. Clark.

BUICK—MASTER 6 VIC. COUPE, '27; $1,175. 4628 N. Clark.

BUICK—'26 SEDAN; FULLY EQUIP., $550; terms. 3327 Milwaukee, at Crawford.

BUICK—'27 MSTR. SPT. RDSTR.; 5,000 MI. best offer. 1332 S. Michigan-av.

BUICK—1928 MASTER 4 DOOR SEDAN, like new. RUNSICKER, 3412 Armitage-av.

CADILLAC—COUPE, MODEL 61, 5 PASSENGER, $595; very low mileage; looks and runs like new; equip.; new car guar. Tms. or trade. Always open. 2810 W. Madison-st.

CADILLAC—NEW IMP. 5 P. SED. LIKE NEW—MUST SELL ½ COST. 1143 DIVERSEY-PKWY.

CADILLAC—V63 SEDAN; FULLY EQPPD. Has new tires; priced low, $1,050; terms. 5948 Broadway. Open evenings.

CADILLAC—V-63 LATE '25 SUB. SEDAN, like new throuout; fully equipped; barg. $1,050, terms, trade. 6811 S. Halsted-st.

CADILLAC—SEDAN, 314, 5 PASS.; BEST offer. 1332 S. Michigan-av.

AUTOMOBILES—GASOLINE.

CADILLAC SUBURBAN.
63, genuine 1925, 7 pass. imperial; suitable for taxicab or private; perfect mechanically; excellent finish and flawless interior; almost new tires, 4 wheel brakes, etc.; reduced to $1,100.
STUTZ CHICAGO FACTORY BRANCH, 2500 S. Michigan-av. Ph. Michigan 2500. OPEN EVENINGS.

CADILLAC—1927 SPORT SEDAN, LATEST improved 314 model, 6 disc wheels, fender mounted; loaded with extras; so little used still like day it left factory. To be sold at a big saving; new car guar. Terms or trade. Always open. 2810 W. Madison-st.

CADILLAC COUPE. About 12 months old; driven very little; like new throughout; sacrifice for quick sale. MR. LEE, Superior 9140.

CADILLAC 7 SEDAN. Late 1926; run very few miles; must sacrifice. 4117 Broadway. Bittersweet 0786.

CADILLAC—COUPE, 5 PASS., $550; BALloons, etc. 4442 Madison. Aust. 1905.

CHANDLER—'27, 5 PASS. SEDAN; GUAR. perf.; only $750, terms. Prop. owners 10% down. 7130 S. Halsted. Triangle 9700.

CHEVROLET COUPE, $185. Has attractive two-tone finish and the upholstery appears unused; the motor is in good shape and the extras include seat covers, bumpers, etc. Studebaker Branch, 4653 Washington-blvd.

CHEVROLET 1926 COACH. Mech. perfect; orig. finish like new; fully equipped; new car guar.; only $295; terms. Durst Chev. 741 W. Jackson-blvd.

CHEVROLET—LANDAU SED., LIKE NEW. $200 worth of extra equipment, including trunk. Bargain, terms to suit. LANGE [Buick Dlrs.], 3850 North-av. Cap. 1128.

CHEVROLETS—
1927 LANDAU SEDAN, LIKE NEW..$575
1927 5 PASS. COACH; CLEAN JOB....$475
LANGE, 2635 MILWAUKEE. CAP. 2800.

CHEVROLET—1924 SEDAN IN A1 CONDITION throughout; fully equipped; a real bargain for quick sale at only $85. DURST, 741 W. Jackson. Open evenings.

CHEVROLET '26 SEDAN. Mechly. A1; good tires and paint. Barg. $350. Pierce Arrow, 5714 Broadway.

CHEVROLET—LATEST 1927 SEDAN, FOUR door, $395; run 1,075 miles; like new; equipped; new car guar., terms or trade. Always open. 2810 W. Madison-st.

CHEVROLET—1927 4 DOOR LANDAU SED.; cannot be told from new, both in appearance and mechanical condition; $385. International Finance Co., 1444 S. Michigan.

CHEVROLET DEMONSTRATORS—ALL MODels, priced low. Liberal terms or trade. 2504 MILWAUKEE-AV.

CHEVROLET—COUPE, '27; LIKE NEW; ALL equip.; sac.; give time; priv. Buck. 4274.

CHEVROLET—'26 SEDAN, $285; TERMS. 3327 Milwaukee, at Crawford.

CHEVROLET — '26 SEDAN, $295, LIKE new, terms. 2411 Milwaukee-av.

CHRYSLER ROADSTERS.
1927 "70" 3 mos. old; at $500 saving.
1927 "50" driven 1,100 miles....$600
1926 "70" reconditioned, like new....$900
Diana 1927 Palm Beach Roadster, 5 mos. old, less than half price.
THOMSSEN BROS., 7334-52 N. Clark-st.

CHRYSLER ROYAL SEDAN. 1927, model 70. Used very little. De luxe equipment. Looks like new. Will guar. $975. 2805 N. Halsted-st. Grace. 4670.

CHRYSLER—1928 SEDAN, MODEL "62"; driven only 1 day; positively can't be distinguished from new; equipped complete; new car guarantee; sacrifice at 33% discount; terms, trade. 2275 Milwaukee-av.

CHRYSLER — 1928 SEDAN, MODEL 62, 4 door, $1,095; hardly used; like day it left factory; fully equip.; new car guar. Terms or trade. Always open. 2810 W. Madison-st.

CHRYSLERS—USED; A FINE SELECTION to be sold reasonably for the holidays. Chrysler Dealers, 40-48 N. Laramie at Washington-blvd. Always open.

CHRYSLER—1928 MODEL 62 2 DR. SEDAN; 60 days old; absolutely like new; price $1,000. Easy terms. Chicago Motor Car Co., 2250 Michigan-av., Calumet 6075.

CHRYSLER—REAL '28, 72S, 3 LEFT. A REAL CLOSE OUT. NEW CAR BUYERS GET OUR PRICES. 6107 BROADWAY.

CHRYSLER—SEDAN, 60-25; REPOS. BAL. due $450; mech. A1. Rm. 1507, 431 S. Dearborn.

CHRYSLER—CONVER. COUPE, LATE '27, dri. 2,600; rumble seat, sell bal. of mtge., $1,085, terms. Riha Finance, 4407 Madison.

CHRYSLER—52 COUPE, $590, 158 S. 20TH-av., Maywood. Tel. Maywood 857 R.

DODGE SEDAN, $265. An attractive fine performing car; the finish, tires, leather upholstery, etc., are in good condition. Studebaker Branch, 4653 Washington-blvd.

DODGES.
1926 De Luxe 5 pass. Sedan....$395
1926 De Luxe 2 pass. Coupe....335
TERMS OR TRADE.
BUICK MOTOR CO. [FACTORY BRANCH], 2031 CALUMET-AV. CALUMET 0782.

DODGE—SEDAN, '27, FULLY EQUIPPED; perf. condition, low mileage. Easy terms. $600. 1801 W. 63d-st.

DODGE—COUPE, LATEST '27; DRI. VERY little; sell bal. due on mtge., $535, terms. Riha Finance, 4407 Madison. Open eve.

DODGE—COACH, '26, FISHER BODY; ORIG. finish, $425, terms. 2515 Milwaukee.

DODGE—COACH, '26; DRIVEN LITTLE; equip.; $485, terms, tr. 6811 S. Halsted.

DODGE—1927 SPL. SEDAN, DR. 2,200 MI. $495; terms. 3327 Milwaukee-av.

DODGE—COUPE, 1927; LIKE NEW, HALF the price. Edgewater 7546.

DODGE—'26 SEDAN; A1 COND.; EXTRAS; $385; $20 dn. 4255-57 Milwaukee-av.

ESSEX SEDAN, 1927. This car has been thoroughly overhauled. Fully equipped and can be bought with a small down payment of $180, balance 12 monthly payments. E. H. WAYNE, 2220 S. Michigan-av. Calumet 6900.

ESSEX—LATEST 1927 SEDAN, SPECIAL 4 door, $545; run 2,400 miles; like new; fully equip.; new car guar. Terms or trade. Always open. 2810 W. Madison.

ESSEX—COACH, $250; LATEST 1926; ALL steel body; run 2,900 miles; like new; fully equipped; new car guarantee; terms, trade. Always open. 2810 W. Madison.

ESSEX—SEDAN, '28; DRI. 900 MI.; FULLY eqpt.; sell for bal. on mtge., $725, tms. Riha Finance, 4407 Madison. Open eve.

ESSEX—1928 4 DOOR SEDAN, FULLY EQ., $675; terms. 3327 Milwaukee.

FORDS—FORDS. Choice of 30 1927 cars, all models, none over 6 months old; mostly mortgage foreclosures; every car a real bargain and guaranteed for 90 days; terms. Litsinger Motor Co., 925 W. Jackson-blvd. Hay. 2130. Always open. Over 12,000 satisfied customers.

FORDS—1,000 FORDS. $20 CASH. BALANCE $5 WEEK. Coupes, sed., tours., rdstrs., '26-'27, $40 up. All makes of cars taken as first payment. Levy's, 724 Milwaukee-av. Open eve. Sun.

Ford 1926 Style Coupe, $135. Run 2,000 miles; 5 new tires, bumpers, all extras; 90 day written guar; ¼ dn., bal. 12 mos. 2751 W. Madison-st.

Ford 1926 Style Sedan, $185. Run 2,500 miles, 5 ball. tires, bumpers, lock, extras; $40 to 1-3 down. 90 day new car writ. guar. 2751 W. Madison-st.

Fords, $1 Down—Auto Loans. 6%; $5 weekly; 90 day guar.; we trust you. RAMING, 766 Jackson. Monroe 4448.

FORD—1925 COUPE; GOOD COND., WITH all kinds of extra equipment. Bargain, terms. LANGE [BUICK DEALERS], 3850 NORTH-AV. TEL. CAPITOL 1128.

FORDS—1925 TUDOR AND 1925 FORDOR Sedan; both in excel. cond.; priced cheap to sell quickly; tms. 1111 N. Clark.

FORD—1926 FORDOR SED.; EXCEL. MECH. cond.; good tires; priced cheap for immediate sale; terms. 1111 N. Clark-st.

FORD—'26 COUPE, BALLOON TIRES; MANY extras; $75 down; guaranteed. Glenn E. Holmes, Inc., 30 E. Lake-st.

FORD—LATEST '27 TUDOR SEDAN; MOT. No. 15 million; used 2 weeks; $350; terms. 3327 Milwaukee-av., at Crawford.

FORD—TUDOR SEDAN, 1926, MOTOR AND paint like new; speedo, snubbers, new ball. tires; $275. Terms. 6728 S. Halsted.

FORD—'26, COUPE. WIRE WHLS., BAL. tires. In excel. cond. Only $185. Terms. 7020 S. Halsted. Stew. 9083.

FORDS—200 FORDS. ALL MODELS. $50 AND UP. 3149 W. MADISON-ST.

FORD—TUDOR SEDAN, VERY LATE. $225. T. W. BURTON, 2826 W. NORTH-AV.

FORD—COUPE, FOR SALE; GOOD RUNning cond.; $35 cash. Ph. Ravens. 6914.

FORD—FORDOR SEDAN; ONLY $110; terms if desired. 2300 W. Madison-st.

FORD—1926 STYLE TUDOR, $145. LOW mi. $40 cash, bal. 12 mos. 4010 Irv. Pk.

FORD—1927 TUDOR, $250; NEARLY NEW. $40 cash, bal. 12 mos. 4010 Irving Park.

FORD—1926 TUDOR SED., $155 CASH. Englewood 7592, Jim, eves.

FRANKLIN
SERIES 11 SEDAN, IN EXCELLENT CONDITION, GUARANTEED....$1,750
L. MARKLE CO., 2313 S. Michigan. Calumet 3015.

FRANKLIN—SERIES 11 SPORT SEDAN, driven very little, fully equipped, new car guar. Specially priced, $1,550. MARQUARDT SCHMUCKER, 845 Madison, Oak Park. Austin 3704-Euclid 4532.

GARDNER—8-90, 8S; LIKE NEW. $1,000 SAVINGS. WELL 7797. MR. KLEY. PARTIC.

HERTZ—SEDAN TYPE TAXI CAB; COMpletely equipped; ready for the road; $850; terms. Central States Auto Sales, 1426 S. Michigan. Calumet 0522.

HUDSON-ESSEX USED CARS. BARGAINS. 4634-36 W. Madison. Mans. 2418.

HUDSON—COACH, 1926, LIKE NEW; WILL sell for $295. 2431 S. Michigan, Vic. 4135.

HUDSON—1928 2 DOOR SEDAN, DR. 1,126 miles; $895; terms. 3327 Milwaukee-av.

HUDSON—'26 COACH, DISC WHEELS, TRK., extras; $395, terms. 3327 Milwaukee.

HUDSON—SEDAN, 1928, 2,000 MI. NO 794362; best offer. 1332 S. Michigan-av.

HUDSON—7 PASS. SED., LATE MOD.; SUITable for taxi; $20 dn. 2022 N. California.

AUTOMOBILES—GASOLINE.

HUDSON BROUGHAM, $685. Will satisfy the most discriminating buyer; finish is bright and shiny; mechanically A1; has good tires and many desirable extras; liberal terms. Studebaker Branch, 4653 Washington-blvd.

HUDSON—'26 LATEST SPORT BROUGHAM, run 4,100 miles, $595; like new; loaded with extras; new car guar.; terms or trade. Always open. 2810 W. Madison.

HUDSON—1926 BROUGHAM; MECHANICAL condition and paint good; car is ready for immediate satisfactory service; only $650. 4651 Washington-blvd. Mansfield 6767.

HUDSON—VERY LATEST CUSTOM BUILT 1927 brougham, used 30 days; appears and operates better than new, $995; Terms, trade. 2275 Milwaukee. Open eves.

HUDSON—COACH, USED ONLY A SHORT time; fully equip.; like new; $485; new car guar., tms. 7424 Stony Island-av. H. P. 1467.

HUPMOBILE—STR. 8 SEDAN, '27, THIS car is the property of a Chicago Finance Co. and can be bought for the unpaid balance of $1,275; fully equipped; low mileage. Comparable to a new car. Terms. Miller Motor Sales, 4442 Irving Park-blvd.

HUPMOBILE—4 DR. SED., '27; EXACTLY like new, $825. Terms. Property owners 10% down. 7130 S. Halsted. Triangle 9700.

HUPMOBILE—SED.; RUN 3,000 MI.; PRAC. new; $750; $20 dn. 4255-57 Milwaukee.

Jordan 8s, 6s—Only 7 Left.
UNHEARD OF SACRIFICE PRICES.
THINK OF IT! JORDAN 8....$1,385
THINK OF IT! JORDAN 6....$1,060
WELL 7797. PARTICULARS, SHEL. 8801.

JORDAN—1925, 6 CYL. 4 DR. BROUGHAM 5 pass.; 100% mechanically; newly painted; 4 wheel brakes, balloon tires; $695. Easy terms. Chicago Motor Car Co., 2250 Michigan-av., Calumet 6075.

JORDAN—BROUGHAM, DRIV. ONE SEASON; price $475. 2431 S. Mich. Vict. 4135.

LA SALLES—3 LEFT TO CLOSE OUT SEDANS AND COUPE. $1,000 SAVINGS. 1143 DIVERSEY-PKWY.

LA SALLE—SEDAN, MILES, 1,401, WOULD PASS FOR BRAND NEW. PAY UP BAL. DUE. 6107 BROADWAY.

LA SALLE—CONVERTIBLE COUPE; 6 DISC wheels. Pay mtg. 1240 S. Michigan-av.

LINCOLN 5 PASS. SEDAN. CURRENT MODEL
Body by Dietrich; finished in Bambalina and Algerian blue. This car actually driven 2,931 miles, cannot be told from new. Will stand closest inspection. Can be bought for only

$3,850

This ad will appeal only to one about to purchase a new car, who at the same time can appreciate a substantial saving.

Carries regular new car warranty.

Chas. J. Dempsey, Inc.
AUTHORIZED LINCOLN DEALERS, JAMES L. CAMPBELL, MGR., 4700 Washington-blvd. Mansfield 7700. OPEN EVENINGS.

LINCOLNS
Judkins, 5 pass. sedan; in perfect cond., disc wheels; tan duco, looks like new.
Brunn 5 pass. coupe; 14 months old; interior and exterior in wonderful condition.
Brunn 7 pass. sedan limo., guar. cond.
Pay past due notes and continue payments. ATLAS SECURITIES CO., 1240 S. Michigan.

LINCOLN—COUPE, 3 PASS. JUDKINS MODel. Not a blemish on it. A beautiful, high grade car for $1,750. 2805 N. Halsted-st. Graceland 4670.

LOCOMOBILE JR—8, 4 DR. BROUGHAM, 4 whl. brakes, mil. 3,500; guar.; only $895. Terms. Property owners 10% down. 7130 S. HALSTED. TRIANGLE 9700.

MARMON—8, 4 DR. SEDAN. 2 LEFT—UNHEARD OF SACRIFICE. LIKE NEW—$800 SAVING. OUR PRICE, $1,235. 1143 DIVERSEY-PKWY.

MARMON—BIG 6 DE LUXE 7 PASS. SEDAN, USED 7,000 MILES. COST $3,900. PAY UP BALANCE, $295 AND $54 NOTES. 1143 DIVERSEY-PKWY.

MOON — LATE MODEL SPORT TOURING with excellent winter enclosure; motor is perfect; equip. complete; bargain at $195, terms. 741 W. Jackson. Open eves.

NASH INVOICE SALE
NEW CAR GUARANTEE.
NASH 1928 ADV. SEDAN, BIG SAVING.
NASH 1927 ADV. SEDAN....$985
NASH 1926 SPEC. SEDAN....$695
NASH 1926 ADV. COACH....$695
LOGAN SQUARE NASH 2488 MILWAUKEE-AV.

NASH BARGAINS.
Adv. 6, 2 pass. coupe; green duco, with rumble seat; 5 mos. old. Like new.
Adv. 6, 5 pass. sedan; 4 mos. old; perf.
Pay past due notes and continue payments. ATLAS SECURITIES CO., 1240 S. Michigan.

NASH COACH, $785. Late model Adv. 6 with 4 wheel brakes, spare tire, bumpers, etc.; looks and runs like new car. Liberal terms. Studebaker Branch, 4653 Washington-blvd.

NASH 1927 SEDAN. SPECIAL 6, 4 DOOR. Run only a few months. Tires, finish, and upholstery like new. Bargain—cash or terms. Buick Agency, 1243 W. 63d. Normal 7000.

NASH — 1928 LATEST COUPE, $895; hardly soiled; like day it left factory; fully equip.; new car guar.; terms or trade. Always open. 2810 W. Madison.

NASH—VICTORIA, DRIVEN ONE YEAR; looks new; guaranteed; will sell very reasonable; your car taken as down payment. South Side Nash Sales, 1210 E. 63d-st.

NASH—'26 TYPE 4 PASS. VICT. COUPE, 7,000 MILES, CAR IS LIKE NEW. UNPAID BAL. $250, AND $42 NOTES. 6107 BROADWAY.

NASH—ADVANCED SEDAN, 1926. An outstanding value for only $800. KULLBERGER, 1441 E. 75th-st.

NASH—'26 AD. 6 SEDAN; NEW TIRES, original finish like new; guaranteed. THOMAS, 6035 Broadway.

NASH—4 DR. SEDAN, 1927; HAS 4 WHL. brakes, guaranteed, bargain at $575. 4701 W. Madison. Mansfield 7360.

NASH — ADV. 6, 4 DOOR COUPE, EXCELlent cond.; $500. terms. Randolph 6797.

NASH—7 PASS., EXCEL. THROUGHOUT, $110; TERMS. 1101 N. CLARK-ST.

NASH—'27, 7 PASS., ADVANCED 6 SEDAN, $1,185. 4628 N. Clark.

NASH—SPEC. 6 SEDAN, '26; ORIG. FIN.; equip.; barg.; tms. 6811 S. Halsted-st.

OAKLAND COUPE, $745. 1927 model; actually driven less than 2,000 miles; unusually well equipped and the motor could not be improved; finish, upholstery and tires are in the original new condition; liberal terms. Studebaker Branch, 4653 Washington-blvd.

OAKLAND—1927 SPORT MODEL ROADster, completely equipped, $200 down payment, take over notes for balance; will consider small coupe as part or full payment. Juniper 0224, after 6:30.

OAKLAND—'27 LATEST LANDAU SEDAN, $745; run 1,400 miles; hardly used; fully equipped; new car guar.; terms or trade. Always open. 2810 W. Madison-st.

OAKLAND—1928 SEDAN, ALL AMERICAN SIX; LIKE NEW, $1,050. LANGE, 2635 MILWAUKEE. CAP. 2800.

OAKLAND—COUPE, '26; DRI. 4,800 MI.; 4 pass.; guar.; $345, tms. 4407 Madison.

OLDSMOBILE—DE LUXE LANDAU SEDAN, latest 1927, like new. Fully eqpt. $595; terms. 2515 Milwaukee-av.

OLDSMOBILE—1926 COACH, 10 MOS. TO pay. $585. 4628 N. Clark.

PACKARD— MONEY BACK GUARANTEE. 6524 COTTAGE GROVE-AV.

PACKARDS.
1927 6 cyl., 7 pass. sedan, 5 mos. old.
1925 str. 8, 5 pass. coupe, leather uphol.
Pay past due notes and continue payments. ATLAS SECURITIES CO., 1240 S. Michigan.

PACKARD—5 PASS. SEDAN, MODEL 3-26. Completely rebuilt and refinished in blue duco; $1,500; 30 day guarantee and service. JOHN S. JACKSON & CO., Packard Dealers, 7320 Stony Island-av. Plaza 2000.

PACKARD—1927 LATEST 6 CLUB SEDAN, $1,875, run 2,900 miles; same as day it left factory; trunk, extra equipped; new car guar.; terms or trade. Always open. 2810 W. Madison-st.

PACKARD—6, REAL 1927 CLUB SEDAN, USED SLIGHTLY, 3,000 MILES. COST $3,100. TAKE $1,750 FOR QUICK SALE. 1143 DIVERSEY-PKWY.

PACKARD—REAL '27 SINGLE 6 SEDAN. MILEAGE 3,400. MUST SELL, $1,000 BELOW COST. 6107 BROADWAY.

PACKARD—SEDAN 5 PASS., 5-26 MODEL; driven few miles; same as new; at a tremendous discount. 2701 Madison; open eves.

PACKARD—CLUB SEDAN, '26; PRACTIcally new; bargain. 3642 Greenview-av.

PAIGE — VERY LATEST CONVERTIBLE sport cabriolet, 1927; prac. a new car. Complete de luxe equipt. Only $1,050. Terms, trade. 2275 Milwaukee-av.

PAIGE—1927 SEDAN, DR. 3,100 MI., $495; terms. 3327 Milwaukee.

Peerless '27 Sedan, $795. Like new; very low mileage; mechly. perf. FAGET BUICK CO., 6431 S. Western-av.

PEERLESS—1927 ROADSTER, 8 CYL., $895. 1,137 mi.; rumble seat, tan duco, new car guar. Terms or trade. 6555 Cottage Grove.

PEERLESS—COUPE, MODEL 66 4 PASS., like new; price $375. 2431 Mich., Vic. 4135.

PIERCE-ARROW—SERIES 80 BROUGHAM; thoroughly overhauled and warranted; $1,650. 2420 S. Mich.-av. Ph. Michigan 2400.

PIERCE-ARROW—80 SEDAN, 1926; LIKE new; best offer. 1332 S. Michigan-av.

PONTIAC COACH. Driven 1,800 mi. Given away; $585. 5107 N. Clark-st.

PONTIAC—1927, LATEST COUPE; $595; run 1,400 miles; hardly used; fully equip.; new car guar.; terms or trade. Always open. 2810 W. Madison.

PONTIAC—1927 COACH, $395; FULLY eqpt. A1 cond. Terms. 2515 Milwaukee.

AUTOMOBILES—GASOLINE.

PONTIAC—1927 COACH, FULLY EQUIPPED. This has only been used for demonstrating purposes. $195 down, bal. monthly. GARFIELD MOTOR SALES CO., 47 to 61 E. 55th-st., at Wabash. Englewood 0027, 0028.

STAR—6, SEDAN, 1928 DEMO., FULLY equip.; 1,800 mi.; new car guar., $250 off. Three Star Auto Sales, 3350 W. Chicago.

STAR—'27 COUPSTER, 6 CYL., $435. 4628 N. Clark.

STUDEBAKER SPECIALS

STUDEBAKER Victoria Coupe, 4 pass. 1927 Big 6 Commander model. Low mileage. Original Gendarme Blue finish cannot be distinguished from new. Has 5 disc wheels, balloon tires, 4 wheel brakes, winter front, and very complete equipment. Fully guaranteed mechanically. Price only $1,200.

STUDEBAKER Sedan, 5 pass. Big 6, 1926 model. Driven just 9,394 miles. Original deep blue Duco finish and splendid interior condition. Original balloon tires do not show the slightest wear and equipment includes winterfront, motometer, bumpers, snubbers, etc. Mechanically it is unquestionably perfect. $1,000.

L. W. SHANESY & CO.
Authorized Lincoln Dealers, 2823 Sheffield-av. Lake View 8000. SHEFFIELD AT DIVERSEY.

Studebaker '27 President. 7 pass. Sedan; almost new; must sell; at great sacrifice; $985. 3807 Lawrence-av.

STUDEBAKER—1926 SEDAN, STANDARD 4 door, $495; run 4,600 mi.; looks and runs fine; equipped; new car guarantee; terms or trade. Always open. 2810 W. Madison-st.

STUDEBAKER—COMMANDER VIC. COUPE, late '27; dri. 2,700 mi.; new car guar.; mtg. foreclos., bal. $1,075, tms. 4407 Madison.

STUDEBAKER—1925 BIG 6 TOUR., FINE cond., winter-summer top; 5 good tires; will sacrifice. Buckingham 1754.

STUDEBAKER—LATE '27, 4 PASS. VICT. Coupe, Commander; driven 6,000 miles; perf. condition; $895; guar. 2839 Madison.

STUDEBAKER—'26 SPEC. 6 4 DR. BROUGHam, like new; $650, tms. 6811 S. Halsted.

STUDEBAKER — '26 STANDARD SEDAN; rare barg., $550, terms. 3327 Milwaukee.

STUTZ SPORT SEDAN. 6 cyl., 6-94 series. New Derby red duco; seat covers, balloon tires, 4 wheel brakes, balloon bumpers, snubbers, etc. Perfect mechanically; new car guarantee; best buy in town; $1,200.
STUTZ CHICAGO FACTORY BRANCH, 2500 S. Michigan-av. Ph. Michigan 2500. OPEN EVENINGS.

STUTZ—8; JUST IN; 5 OF THESE BEAUTIFUL $3,770 CARS; VERY SLIGHTLY USED, SEDAN, COUPE, ROADSTER. TREMENDOUS BARGAIN AT $1,550. CALL 1143 DIVERSEY-PKWY.

STUTZ—4 PASS. VICTORIA COUPE. BEAUtiful green body, only 10,000 miles, $1,500, by owner. Mr. Kelleher, Plaza 2310.

Whippet Coach, 90 Days Old. Can't be told from new; fully equipped; $485. Terms. 5107 N. Clark-st.

WHIPPET—'27 COUPE; WINTER FRONT; heater, snubbers, bumpers front and rear. 5 good tires; $20 dn. 3356 Milwaukee-av.

WHIPPET—LANDAU DEMO.; LOTS OF EXtras; driven very little; a bargain; terms. 3040 Lawrence-av. Keystone 2727.

WHIPPET—SEDAN DEMO., ONLY ONE month old; fully eqpd. and guar. by Whippet dealer; terms, trade. 4635 Wash.-blvd.

WILLYS-KNIGHT SEDAN, $885. A recent Great Six, equipped with 4 wheel brakes, heater, spare tire, road light, snubbers, Biflex bumpers, etc. The original finish is beautiful and there's 5 dandy balloon tires; mechanically A1; a new car at a used car price. Studebaker Branch, 4653 Washington-blvd.

WILLYS KNIGHT—7 PASS. SEDAN, 4 CYL., latest model 64; has new duco paint, 4 brand new cord tires, motor is in exceptionally nice cond.; trade in your old car on this like new one. Buick Motor Co. [Factory Branch], 2031 Calumet-av., Cal. 0782.

WILLYS-KNIGHT—1926, LATEST BIG SIX, $795; run 4,700 miles; looks and runs like new; fully equip'd; new car guar.; terms or trade. Always open. 2810 W. Madison-st.

Willys-Knight, Model 65. Sedan, 1925. Only $675. Extras, renickel., repaint; exceptional cond. 2419 S. Michigan.

WILLYS-KNIGHT—1926 SEDAN, 4 DOOR; $495; run 4,400 miles; perfect condition; looks like new; equip.; new car guar.; terms or trade. Always open. 2810 W. Madison.

WILLYS-KNIGHT SEDAN. Late '24. Clean as a whistle, $185. 5107 N. Clark.

WILLYS-KNIGHT—GRT. 6 SEDAN, FULLY equip.; driven conservatively by owner; 1st class cond.; bargain. 7440 Stony Island.

WILLYS-KNIGHT—1926 SEDAN; LIKE NW.; model 70; $525. INTERNATIONAL FINANCE CO., 1444 S. Michigan.

WILLYS-KNIGHT—SEDAN, $395; BALLS etc.; perfect. 4442 Madison.

MOTOR TRUCKS.

Year End Clearance OF Mack Used Trucks
1½ TON TO 5 TON WITH PRACTICALLY ALL TYPES OF BODIES.
Buy Now and Save Money.
WILL CONSIDER YOUR TRUCK IN TRADE. LIBERAL TERMS ARRANGED.
Mack Int'l Motor Truck Corp. 33D AND WENTWORTH-AV. CAL. 5412.

Exceptional Values IN Used Motor Trucks OF All Makes and Sizes
AT General Motors Truck Co. 1700 W. PERSHING-RD. Phone Virginia 1700.

Motor Truck Bargains
ALL MAKES AND SIZES.
International Harvester Co. of Amer.
Sta. No. 2, 2904 Diversey-pkwy. Buck. 5282.
Sta. No. 3, 2919 S. Western-av. Roos. 4770.
OPEN EVENINGS AND SUNDAYS.

REO SPEEDWAGON
$500 CASH, Balance monthly, buys this 2 ton, 6 cyl. with Chicago stake body. Rebuilt, refinished and equipped with pract. new tires. Fully guaranteed. An excellent value.
REO MOTOR CAR CO. FACTORY BRANCH, 2441 S. Michigan-av. Ph. Michigan 2002.

GRAHAM BROTHERS. 1 ton low stake closed cab, first class every way. $595. Dashiell Motor Co., 2522 S. Michigan-av.

FORDS—200 TRUCKS. 1925-'27 MODELS, $75 AND UP. $20 DOWN. NO EXTRA CHARGES. ALL STYLE BODIES, ALSO DUMP TRUCKS. 90 DAY WRITTEN GUARANTEE. Horses taken as first payment. 724 Milwaukee-av. Open eves. and Sundays.

FORD '25 1 TON PANEL. In very good condition. $175. Dashiell Motor Co., 2522 So. Michigan-av.

FORD TRUCKS. Best selection of 1927 Chicago stake trucks we have ever had. Prices lower than ever before. Terms. 90 day guar. Litsinger, 925 W. Jackson-blvd. Always open. Over 12,000 satisfied owners.

CHICAGO TRUCKS. REBUILT-GUARANTEED. Various sizes and body styles. CHICAGO TRUCKS. 401 N. Ogden-av. Haymarket 7040.

100—USED TRUCKS—100. Largest selection in Chicago. DIAMOND T MOTOR CAR CO. 933 Washington-blvd. Haymarket 3414.

FOR SALE OR WILL EXCHANGE FOR good automobile; practically new two ton stake body Gary truck. Glen J. Goddard, Valparaiso, Ind.

2 TON TRUCK CHASSIS, ENCL. CAB, starter and Sewell wheels; A1 cond.; $300; high stake body, $50 extra. 527 N. Waller-av. Columbus 0112.

FORD—1 TON TRUCK, 1926 CHASSIS; NW. cab and high stake body. 2212 W. Madison, 2nd floor. West 3456.

FORD TRUCKS—CAN'T TELL FROM NEW 1926 models; guaranteed; all kinds bodies. Lawder Bros., 69th-st. 1 blk. w. of State.

DIAMOND T 1½ TON, LARGE BODY; EXcellent condition; bargain. 917 W. 18th-st. Room 4360.

BARGS. IN HIGH GRADE USED TRUCKS. FEDERAL MOTOR TRUCK SALES CORP., MICHIGAN-AV. AT 29TH-ST.

CHEVROLET—TRUCKS, 2 DEMOS. GUARanteed like new; easy terms. NELSON CHEVROLET SALES. 812 Diversey. Bit. 1268.

MACK—2½ TON, STAKE BODY, REBUILT LIKE NEW. 2369 MILWAUKEE-AV. BRUNS. 5940.

CHEVROLET—1926, TON TRUCK, STAKE body; real bargain. 2411 Milwaukee-av.

MOTOR TRUCKS.

DODGE BROTHERS, ¾ TON screen, side delivery, excellent truck for small business. $175. Dashiell Motor Co., 2522 S. Michigan-av.

AUTOMOBILE LOANS.

CASH
In 10 Minutes—No Delay
DRIVE AS YOU PAY.
Auto and Truck Loans $150 TO $10,000 *
CONFIDENTIAL—NO INDORSERS.
15 Years at Same Location.
WINTER-HIRSCH 1842 S. MICHIGAN
PHONE CALUMET 4586.

J. V. MORSE
1919 S. MICHIGAN
CASH IN 10 MINUTES
AUTO LOANS
DRIVE WHILE YOU PAY.
10 MONTHS

L-O-A-N-S
Notes Refinanced.
A PHONE CALL WILL BRING OUR Representative to Your Home or Office
WEEK DAYS, EVES., OR SUNDAYS. CALL STATE 1919.
Car Owners' Finance Co., 127 N. DEARBORN, ROOM 708.

Special for December Our Rates
will convince you that you should see us first when in need of an auto loan or to refinance your present obligations.
$400 costs $35.
$500 costs $45.
$600 costs $55.
Larger loans at proportionate rates.
G. H. RUSSELL, MGR., 105 W. MONROE. ROOM 807.

NEED MONEY?
Ph. Cal. 3600, Mr. Edwards, and our representative will call at your convenience, or if you visit our office we will give you the CASH IN 15 MINUTES. Confidential. No Red Tape.
10 MONTHS TO DRIVE AS YOU PAY.
Maxine Finance 2610-12 S. MICHIGAN-AV.

MONEY LOANED ON YOUR CAR.
Notes Refinanced
If your payments are too large now we will reduce them for you.
Garfield Motor Sales Co., S. E. Cor. 55th and Wabash. ENGLEWOOD 0027-0028.

7% INTEREST
National Finance Co. 155 N. Clark, Room 606. Central 5532.

AUTO LOANS
Quick, courteous service. Strictly confidential. Pay as you drive. No red tape.
NOTES REFINANCED
MOTOR CAR FINANCE CO., 2724 S. Michigan. Cal. 7272.

LOWEST RATES
for loans on your car or we will refinance and reduce your present payments. $325 costs $28. $400 costs $35. $500 costs $45. Other loans at proportionate rates. Quick, courteous, confidential service.
GREAT LAKES FINANCE CORP., 222 W. Adams-st. Randolph 0253. "It's a pleasure to deal with us."

SEE US FIRST
for Auto Loans. Quick and Reliable Service. REFINANCING.
ROYAL FINANCE CO., 4802 BROADWAY. 2d Floor. Longbeach 9878. Open eves.

AUTO LOANS—REFINANCE. ESTAB. 1912. 1240 S. MICHIGAN-AV. 6359 Broadway. Open eves. by appointment. 7912 S. Halsted. Open eves. by appointment. LEWIS E. BOWER.

DO YOU NEED MONEY? Confidential, low rates, tms. 9 So. Kedzie-av., Room 332.

AUTO LOANS. REFINANCING. ROY SPENCER, ROOM 1302. 105 W. MONROE-ST.

AUTOMOBILE LOANS — LOWEST RATES. Open evenings. Phone Van Buren 3201. 2810 W. Madison-st.

QUICK 6% AUTO AND FORD LOANS—PAY back $5 weekly while you drive. No red tape. RAMING, 766 W. Jackson. Mon. 4448.

NEED MONEY? SEE US. AUTO LOANS, refinancing; quick serv.; low rates. Atlas Finance Co., 721 N. Michigan. Del. 1887.

U. S. FINANCE & MORTGAGE CO. 10 minute service; lowest rates; confidential. Room 1320, 155 N. Clark. Dearborn 8400.

AUTO LOANS—REFINANCING; CONFIDENtial; quick serv. Open eves. Automobile Finance. 4052 W. Madison. Van Buren 9266.

AUTOMOBILES WANTED.

Wanted—100 Automobiles. All makes, all models; bring cars, take home cash. Open eves. till 10 and Sunday. 2810 W. Madison. Van Buren 3200.

Fords, Chevrolets Wanted. HIGHEST CASH PRICES PAID. Roadsters, Tours., Coupes, Sedans. Open eves., Sun. 724 Milwaukee. Monroe 3836.

WTD.—LATE SERIES CARS. ALL MAKES. SPOT CASH. 355 E. GARFIELD-BLVD. NORMAL 6935.

WANTED—50 STANDARD MAKES, LATE models closed automobiles; will pay highest cash price. 7440 Stony Island-av.

YOUR CAR SOLD. 5% COMMISSION; NO charge whatsoever to you; guaranteed sale 7 days. Buckingham 5061.

WANTED—50 LATE AUTOS; BRING CARS, get cash. 6811 S. Halsted. Went. 2727.

AUTO CREDITS FOR SALE.

AUTO CREDITS. $500 credit on new Paige roadster, $175. Tel. Ravenswood 2187.

AUTOS TO RENT AND WANTED.

SALESMEN—ATTN.; WILL RENT 7 PASS. enclosed car by week or mo.; cheapest rate; unlimited mileage. Address O Y 312, Tribune.

MOTOR TRUCKS TO RENT & WTD.

HAULING CONTRACT WANTED— LOCAL preferred. M. G. G., 10808 S. State-st.

AUTO ACCESSORIES, REPAIRING.

NEW RUBBER BOX BATTERIES—6 VOLT, 11 plt. bat., $6.75; 6v-13-pl., $8.45. Dealers write. Chicago Battery Works, 1804 S. Wabash-av. Cal. 0750.

TYPEWRITERS AND SUPPLIES.

ALL STANDARD MAKES AT REDUCED prices; easy terms; all makes portables; guaranteed 1 year; rented 3 months, $7.50 up; rental applied to purchase. Central 3630-31. Young Typewriter Co., 189 N. Dearborn.

MUST SELL SURPLUS TYPEWRITERS— Underwood No. 5, L. C. Smith, Royal No. 10; like brand new; 10 Olivers, $10 ea.; we buy, rent, trade, repair any machine. 2218 Lawrence-av. Rav. 5637. Open eves.

ALL MAKES AT A BIG REDUCTION. Rented lowest rates; rent allowed on sales. MFRS. TYPEWRITER CLEARING HOUSE, 193 N. Dearborn. Central 6634.

TYPEWRITERS TO RENT, SELL, EXCH., lowest rates; easy terms. Typewriter Exch., 7th floor, 111 N. Dearborn. Central 8748.

REBUILT NO. 5 UNDERWOODS — LIKE new, $35. Ryls., Rmtns., $20. 119 N. Wells.

UNDERWOODS, $3 MO.; 3 MOS., $6; SALE bargains. 504 Ry. Exch. Harr. 2463.

REMINGTON, UNDERWOOD, ROYAL AND others, $15-$25; guar. 1 yr. 343 Madison.

LOANS.
Personal Property and Salary.

LOANS
24 Hour Service
$10 TO $300
LOANS made on furniture, pianos, Victrolas, etc. You keep possession of your property and repay the loan in easy monthly payments.

20 MONTHS TO PAY.
$50, monthly payment $3.00
$100, monthly payment 5.00
$200, monthly payment 10.00
$300, monthly payment 15.00
Plus state supervised interest.

PAY FASTER if you desire—the cost is less. You are charged interest only for the ACTUAL time you keep the money.

NO ENDORSERS required, no fees, no embarrassing investigations.

QUICK, COURTEOUS, CONFIDENTIAL SERVICE.

IF YOU cannot call at our office, write or phone and we will have a member of our service department call at your home.

LINCOLN LOAN CO.
914-916 Consumers Bldg.
220 S. State-st., Cor. Quincy. Harrison 7077.
4002 W. Madison, at Crawf'd. Nevada 1186.
6240 S. Halsted, Nr. 63d-st. Over Sidder's Store. Wentworth 8749.
Licensed by and Bonded to the State.

LOANS $10 TO $300
This corporation is operated UNDER THE SUPERVISION OF THE STATE OF ILLINOIS, and provides a place where you may borrow from $10 to $300 in a dignified, business-like manner, without paying more than the LEGAL RATE OF INTEREST and without being imposed upon in any way.

WE DO NOT NOTIFY your employer, neither do we make inquiries of your friends, relatives, or tradespeople.

NO ENDORSER REQUIRED. If you are unable to call at any of our seven convenient offices, phone or write us and we will send a representative to your home.

HOUSEHOLD FINANCE CORPORATION
105 W. MONROE-ST. ROOM 508. CORNER CLARK. CENTRAL 2559-2136.
22 W. MONROE-ST. ROOM 1406. MAJESTIC BLDG. FRANKLIN 0885.
4753 BROADWAY. ROOM 720. COR. LAWRENCE. LONGBEACH 7163.
9 S. KEDZIE. ROOM 308. CORNER MADISON. VAN BUREN 0100.
6856 S. HALSTED-ST. 2D FLOOR. COR. 69TH-ST. WENTWORTH 0537.
2355 W. 63D-ST. 205 GAYNOR BLDG. COR. WESTERN-AV. REPUBLIC 1133.
9130 COMMERCIAL-AV. 2D FLOOR. PHONE SOUTH CHICAGO 0104.

START 1928 RIGHT
Call, Write, or Phone Us.
We will lend you the money on your furniture, etc., to pay all of your bills. Repay us in twenty small monthly payments or pay in full at any time. Interest charged only for actual time loan is carried.

BORROW ANY AMOUNT, $10 TO $300
No inquiries made of your friends, employer or relatives. No endorsement necessary. We guarantee that you will receive courteous, confidential service. Costs nothing to call at our office and ask questions. We are glad to explain everything.

Metro Loan Company
3 OFFICES FOR YOUR CONVENIENCE.
METRO LOOP OFFICE. 120 S. STATE-ST. ROOM 800. SINGER BLDG. PHONE RANDOLPH 3468.
METRO NORTH SIDE OFFICE. 4803 N. LINCOLN-AV., COR. LAWRENCE. ROOM 215. PHONE LONGBEACH 9837.
METRO WEST SIDE OFFICE. 9 S. KEDZIE-AV., COR. MADISON. ROOM 231. PHONE KEDZIE 2008.
UNDER STATE SUPERVISION.

LOANS—$10 TO $300
TO HUSBAND AND WIFE. THE COST IS SMALL.
$ 10 for 30 days costs $ .35
$ 40 for 30 days costs $ 1.40
$100 for 30 days costs $ 3.50
$200 for 30 days costs $ 7.00
$300 for 30 days costs $10.50
Other amounts in proportion.

Loans made for as long as 20 months. Every dollar paid on the loan reduces the cost.
Small monthly payment on principal. Repay in full any time. We only charge interest on monthly balances.
STARTING BUSINESS over a third of a century ago finds this company still performing the same organized, systematic financial helpfulness to families in emergencies.
THIS RECORD creates confidence in the public mind, proving the helpfulness and necessity of our service.
IF YOU HAVE any financial problem at this time, bring it to us. We have a genuine desire to be helpful and offer willing, friendly service.
Information Cheerfully Given.

POPULAR FINANCE CORPORATION
77 W. WASHINGTON-ST., CORNER CLARK. ROOM 702 CHICAGO TEMPLE BLDG. Telephone State 0151.
736 E. 63D-ST., NEAR COTTAGE GROVE. 2d floor. Phone Fairfax 2839.
4710-18 IRVING PARK-BLVD., near Milwaukee-av., 2d floor. Phone Pensacola 4570.
1951 IRVING PARK-BLVD., cor. Lincoln-av., Room 207. Phone Buckingham 1008.

Personal—Furniture and Auto Loans
We are under state supervision and charge only legal rates.
QUICK, CONFIDENTIAL SERVICE.
$ 50 COSTS YOU....$ 1.75
$100 COSTS YOU.... 3.50
$200 COSTS YOU.... 7.00
$300 COSTS YOU.... 10.50
CALL OR PHONE.
PAY BACK AT YOUR CONVENIENCE.
United Finance Co. 3449 S. MICHIGAN-AV. PHONE DOUGLAS 9362.

Salary and Furniture Loans.
NO PUBLICITY. NO DELAY. $10-$300. 20 MONTHS TO PAY. Each payment reduces the interest.
IMPERIAL CREDIT CO., UNDER STATE SUPERVISION. 58 W. Washington-st. Ph. State 7253.

LOANS, $1.00 TO $1,000.
ON Diamonds, Watches, Jewelry, Silverware. At 1½ per month. No additional charges.
FIRST STATE PAWNERS' SOCIETY. 42 S. Clark-st.

MASON FINANCIAL CO.
8 S. DEARBORN-ST., RM. 910. PH. CENTRAL 3516 OR CENTRAL 5059.
SALARY AND FURNITURE LOANS.
For $ 50 the total cost for 10 months $ 9.63
For $100 the total cost for 10 months $19.25
For $200 the total cost for 10 months $38.50
For $300 the total cost for 10 months $57.75
QUICK, CONFIDENTIAL SERVICE.

CHICAGO'S GREATEST LOAN SERVICE ON FURNITURE AND SALARY.
LOCAL LOAN CO.,
27 W. WASHINGTON-ST. RANDOLPH 6210.
1200 N. ASHLAND-AV. BRUNSWICK 3100.
6335 S. HALSTED-ST. WENTWORTH 4150.
1340 W. MADISON-ST. HAYMARKET 4700.

Chicago Finance Company.
Furniture Loans, $30 to $300. Confidential Legal Rates. Call or Phone 1060 Central. Room 1301. No. 11 S. La Salle-st.

FURNITURE AND SALARY LOANS. Prompt, Confidential Service. Legal Rates.
T. B. WARD, 8 S. Dearborn-st., Room 614. Rand. 3320.

PRINTING, ENGRAVING, BINDING.

1,000 LETTERHEADS, CARDS, ENV., $2. Quick service. Hick & Co., 127 N. Wells.

HOUSEHOLD GOODS.
South Side.

STORAGE SALE
$350 Mohair Par. Set....$65
$200 Wal. Bedrm. Set....$55
$200 Wal. Din. Rm. Set....$45
$65 Wilton Rugs, 9x12....$22
$65 Coxwell Chairs....$25
5 Pc. Breakfast Set....$12
Nelson Storage 6910 Cottage Grove-av.
TERMS IF DESIRED.
Open eves. till 10, Sun. till 5.

Unclaimed Storage Sale
4 Rooms Complete, $185
Only $15 Cash Required.
KESSEL BROS. FURN. CO. 4312 COTTAGE GROVE-AV.
Liberal terms to suit your convenience. OPEN EVENINGS TUES., THURS., SATUR. LOOK WELL TO THE ADDRESS. MAKE NO MISTAKE.

IN JOYCE STORAGE.
$300 frieze parlor set....$ 79.50
$250 mohair parlor set.... 62.00
$175 wal. bedrm. set.... 45.00
$175 wal. dining set.... 44.25
$1,500 4 rm. outfit.... 275.00
Rugs, all sizes; Coxwell chairs, lamps, mirrors, impt. oval rugs, $5. Many more bargains for the home. See us first.
6150-58 COTTAGE GROVE. Corner of 62d and Cottage Grove. Open evenings and Sunday.

HERE'S YOUR CHANCE!
5 rooms storage furniture, complete, $155. 700 rugs at $7.50 up; small rugs, 50c up. 3 piece living room suite, $49.50. Dining room set, $29.50. And hundreds of bargains to choose from.
GROVE STORAGE CO. 3847-49 COTTAGE GROVE-AV. Open eve. until 9 p. m. Sunday to 2 p. m.

NOW IS THE TIME.
Unclaimed Storage Sale.
25 van loads high grade furn. on display. FREE DELIVERY. BIG BARGAINS.
DUNN BROS. STORAGE, 6714 Cottage Grove. Open eves. and Sun.

4 RMS. FUR. COMP., $249.50
Living rm., dining and bedrm., rugs and all furnishings for a beautiful home; index bought now, held for future delivery.
ATLAS WAREHOUSE FURNITURE, 6140 COTTAGE GROVE-AV.
Open eves. till 10. Sunday 6 p. m.

$400 for All—Worth $2,000.
3 pc. mohair par. set, 7 pc. wal. din. rm. set, wal. buffet, 5 pc. breakfast set, 4 pc. wal. bedrm. set, two 9x12 Wilton rugs, bedroom rug, 2 floor lamps, library tables, silverware; will separate. TERMS. NELSON STORAGE, 6912 Cottage Grove.

BARGAINS IN STORAGE.
$250 mohair parlor set....$58
$200 walnut bedroom set....48
$150 walnut din. rm. set....38
$75 9x12 Wilton rug....23
AVAILABLE STORAGE, 7732 Stony Island. OPEN EVES. UNTIL 10. SUN. TILL 6.

4 Rms., $175; Worth $1,000.
Silk mohair par. set, $65; 7 pce. wal. din. set, $45; walnut bedrm. set, $50; 9x12 Wilton rug, $20; 5 pce. breakfast set, $10. NELSON STORAGE, 6910 Cottage Grove.

WILL SELL AT ONCE—JUST LIKE NEW—1 mohair par. suite, 1 walnut din. rm., 10 pieces; 1 3 pc. walnut bedrm. set; rugs, gateleg table, occasional table, mirrors, etc.; big barg. Act quick. S. Sh. 0633. 2534 E. 76th-st.

REMEMBER! SCHWARTZ BROS. STORAGE, 640 E. 61st-st., for used furniture, heating stoves, pianos, victrolas, radios, rugs, dining and bedroom furniture.

9X12 AXMIN., $16.50; STOVES, $15; ranges, $21; Victrolas, $34.50; din. sets, $25; Duo-fold sets, $37.50; also liv. rm. sets, etc.; terms. Garfield Storage, 5929 S. State.

DINING ROOM SET AND OTHER ODD pieces of furniture. Call between 7-9 evenings. Fairfax 10324.

COMPLETE 6 ROOMS OF FURNITURE; bargain, $100 cash. 4364 S. Wentworth.

North Side.

STORAGE BARGAINS
Beautiful new furniture, mothproof parlor set, $70; 7 pc. wal. dining set, $49; bedroom set, $85; 9x12 Wilton rugs, $22; 5 pc. brkft. set, $16; Coxwell chair, $18; lamps, mirrors, desks, odd chair. See many more. Mohair linen Friese parlor set; 7, 8, 9, 10 pc. dining sets; 2, 3, 4 pc. bedrm. sets. This is your opportunity; see them before buying.
Pinks Storage, 6542 N. CLARK-ST. Open eve. till 10. Sunday till 6.

WILL SELL FOR CASH
beaut. new furn. in storage; silk mohair par. sets worth $300 for $95; 7 pc. wal. din. sets worth $125 for $45; 4 pc. wal. bedrm. sets, $85. Also barg. in rugs, odd chairs, lamps, mirrors. Fireproof Warehouse, 4644 N. WESTERN-AV. Open all day, evenings.

NEW AND USED FURNITURE in storage, cheap for quick sale; par., din., bedrm. and brkfst sets; rugs, lamps, odd chairs, etc.; a few 4 and 3 room outfits complete, or will separate. Open daily, 10 to 10 p. m. Storage Warehouse, 3531 N. Clark-st.

DRESSER, $5; BED OUTFITS, $8; 3 PIECE overstuffed parlor set, $29.50; dining tables, $5; cot and pad, complete, $1.95; stoves, all makes; easy terms.

BIG CITY FURNITURE AND STORAGE CO., 819 N. CLARK.

DISPOSING AT BARGAIN PRICES, LOVELY Coxwell, lounging, chairs, tables, etc. Jane Adams Studio, 5817 Kenmore.

ALL KINDS OF 2D HAND FURN., CHEAP. Clover Leaf Furn., 4513 N. Clark-st. Ard. 2075. Open eves.

4 ROOMS FURN.; JACQUARD VELOUR parl. suite, cab. radio elec. wash. mach. Cheap, or will trade for car. Briar. 3692.

HOOVER VACUUM CLEANER, EXCELLENT condition, $15. Ph. Sheldrake 9306.

4 RMS. OF FURN., LIKE NEW, INCL. ORIental rugs. Hoffman, Longbeach 7537.

Northwest Side.

FOR IMMEDIATE SALE, 2 PIECE MOHAIR overstuffed set, carpets, paintings, lamps, solid mahogany dining set, buffet, library table, gas range; cheap. 2712 Warsaw-av. Keystone 4320.

WE MAKE LIB. ALLOWANCES ON YOUR old furniture as part pay for new. PETERSEN, 3413 W. North-av. Belmont 0448.

West Side.

ATTENTION— 4 ROOMS. STORAGE FURNITURE, $75. 4 ROOMS, New Sample Furniture, $175. OPEN EVENINGS. WILL SEPARATE. We deliver to suburbs. Terms arranged. $300,000 concern back of every sale.
A-B-C STORAGE 2525 W. Madison-st. Ph. Seeley 0254.

Unclaimed Storage Sale.
Can be seen today to 9 p. m. Mohair frieze parlor sets, cost $300, for $95; $450 frieze sets for $165; walnut dining sets, $55; 5 piece waln. bedrm. sets, $88, cost $250; Coxwell chairs, $18; rugs, $15 and up; brkfst. sets, $10. COLLINS STORAGE, 5114 W. MADISON.

STORAGE SALE.
HIGH GRADE FURNITURE IN STORAGE. Beautiful mah. frieze par. set, worth $295, for $65. Large 7 pc. din. rm. set, worth $135, for $55. Elegant wal. bedrm. set, worth $275, for $95. Wilton rugs, lamps, mirrors, etc. 4444 Madison. In Tuft's Storage.

COME TO OUR FACTORY AND SAVE THE middleman's profit. Over 300 living room suites to choose from. A selection of 250 bedrm. outfits, also 225 dining room sets; bedroom outfits as low as $69; dining room outfits as low as $53; living room suites as low as $70. THE PARIS FURNITURE FACTORY, 3318 W. Madison-st.

COMPL. FURN. OF 3 RM. APT., PIANO, linen, china, etc. Phone Nevada 8924.

7 RMS. OF FURN. FOR SALE OR TRADE for car. 1702 W. Maypole-av., Apt. J.

TERMS OF SUBSCRIPTION OF THE TRIBUNE.

Orders for mail subscription must be accompanied by remittance to cover.
Rates in Illinois [outside of Chicago], Indiana, Iowa, Michigan, and Wisconsin:
Daily, without Sunday, one year, $5.00; six months, $2.50; three months, $1.25; two months, $1.00; one month, 50c.
Daily, with Sunday, one year, $12.50; six months, $6.25; three months, $3.15.
Sunday only, one year, $7.50; one month, $1.00.
Rates for subscription in postal zones 3 and 4 [measured from Chicago], outside of Illinois, Iowa, Indiana, Michigan, and Wisconsin:
Daily, without Sunday, one year, $7.50; one month, $1.00.
Sunday only, one year, $7.50; one month, $1.00.
Daily and Sunday, one year, $15.00; one month, $2.00.
Rates for subscription in zones 5, 6, 7, and 8 [measured from Chicago], Canada, Mexico, and foreign:
Daily, without Sunday, one year, $12.00; one month, $1.50.
Sunday only, one year, $7.50; one month, $1.00.
Daily and Sunday, one year, $19.50; one month, $2.50.
Give postoffice address in full, including county and state. Remit by express money order, draft, or in registered letter to our risk, to The Tribune Company, publishers, Tribune Square, Chicago.
We cannot be responsible for currency sent through the mail.

MEMBER OF THE ASSOCIATED PRESS.
The Associated Press is exclusively entitled to the use for republication of all news dispatches credited to it or not otherwise credited in this paper, and also to the local news published herein.
All rights of republication of special dispatches herein also are reserved.

Chicago Daily Tribune
THE WORLD'S GREATEST NEWSPAPER

FRIDAY, DECEMBER 30, 1927.

Hickman Granted Court Delay After Confessing Another Murder—Improvement in City Water Supply Promised

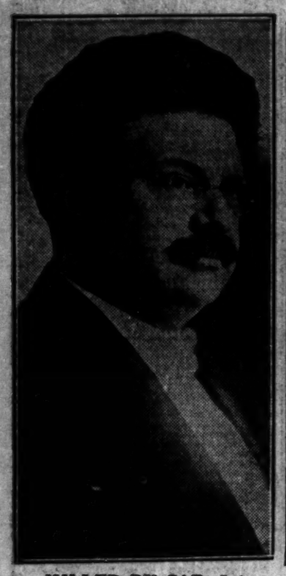

KILLED BY CAR. Solomon H. Clark, professor emeritus of U. of C. dies of injuries.
(Story on page 3.)

PUBLIC BARRED FROM LOS ANGELES COURT AS HICKMAN IS BROUGHT IN ON MURDER CHARGE. Left. to right, front row: Deputy Sheriff Ray Bogie, Under Sheriff Gene Biscailuz, William Edward Hickman, charged with the murder of Marian Parker; Jerome K. Walsh, Hickman's attorney; District Attorney Asa Keyes, and clerk of the court.
[P. & A. Photo: Transmitted by A. T. & T. wires.]
(Story on page 1.)

FIND SEWAGE SWEPT INTO CITY WATER SUPPLY FROM CALUMET DISTRICT. Employes of city division of water safety control filling bottles with water at the Four Mile crib and testing contents. The water is expected to be normal again today.
[TRIBUNE Photo.]
(Story on page 1.)

[Wide World Photo.]
HOW FAMOUS VOLCANO APPEARED TO LINDY ON FLIGHT TO GUATEMALA. Summit of Popocatepetl as it appears from an airplane. Col. Lindbergh flew south of the volcano on his way from Mexico City to Guatemala City.
(Story on page 1.)

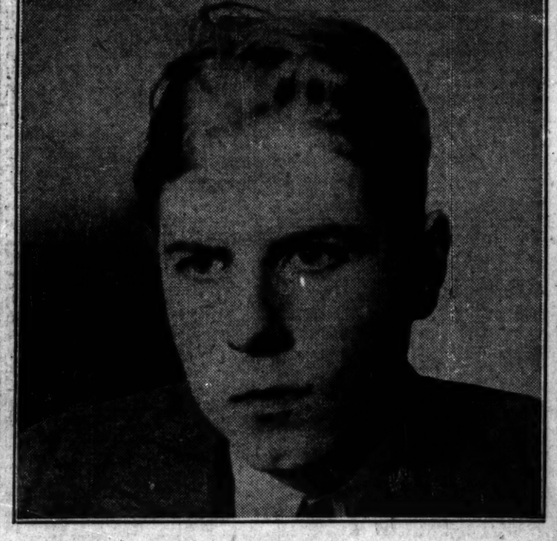

ADMITS AIDING HICKMAN IN MURDER. Welby Hunt, 16, Alhambra, Cal., confesses complicity in killing of Ivy Thoms, Rosehill, Cal., druggist, a year ago.
[P. & A. Photo: Transmitted by A. T. & T. Wires.]
(Story on page 1.)

TO BE BRIDE. Miss Virginia Sandforth, county welfare worker, to wed Cleveland man.
(Story on page 5.)

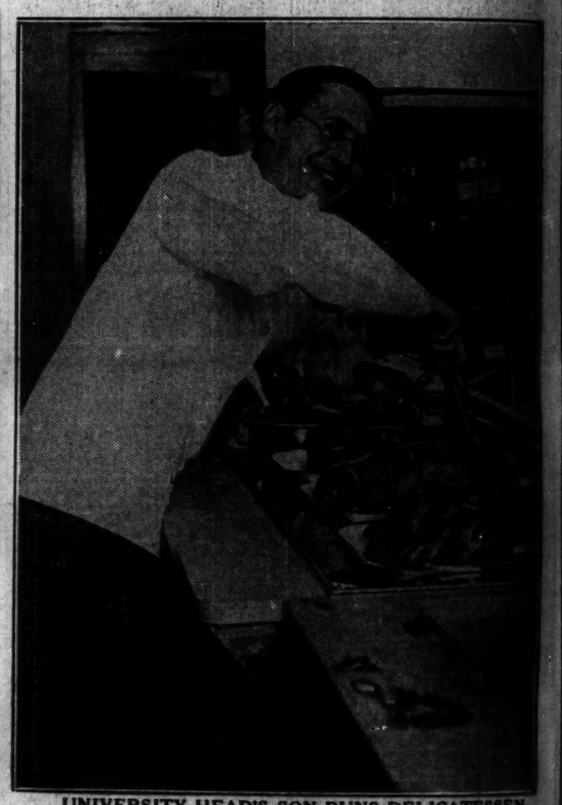

UNIVERSITY HEAD'S SON RUNS DELICATESSEN. John Scott, son of President Walter Dill Scott of Northwestern university, in his place of business.
[TRIBUNE Photo.]
(Story on page 5.)

NEW INSTRUMENT TO MEASURE WIND FOR U. S. P. E. Johnson, government meterologist at U. of C. observatory, with improved anemometer to be used after Jan. 1.
[TRIBUNE Photo.]
(Story on page 9.)

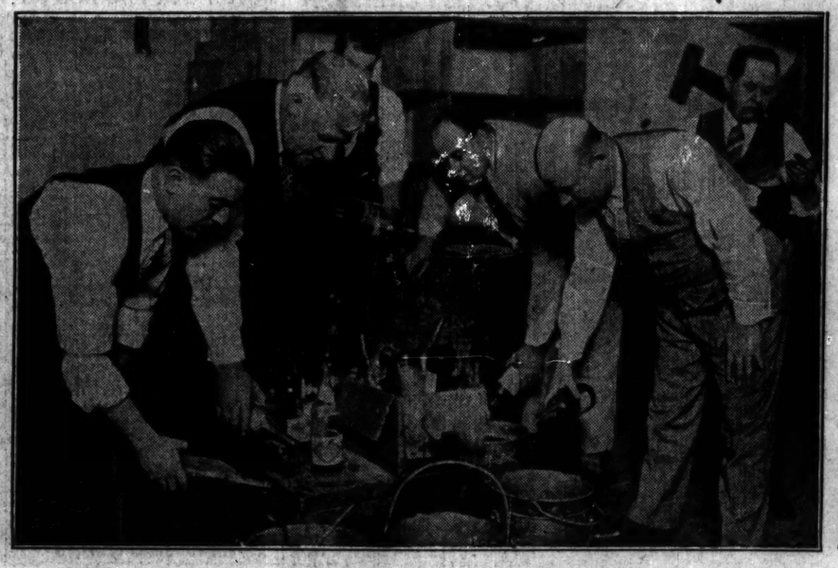

SHERIFF DESTROYS BEER AND LIQUOR SEIZED IN RAIDS. Left to right: Deputy Sheriff P. J. Carsella, Sheriff Charles E. Graydon, Deputy Sheriff E. J. Heil, R. L. Miller, J. L. Deveraux, chief of highway police, and Deputy Sheriff Edwin Spingls.
[TRIBUNE Photo.]
(Story on page 6.)

TO KEEP GEMS. Peter Kyrakos, who found pearls worth $10,000 last May, awarded them by court.
(Story on page 10.)

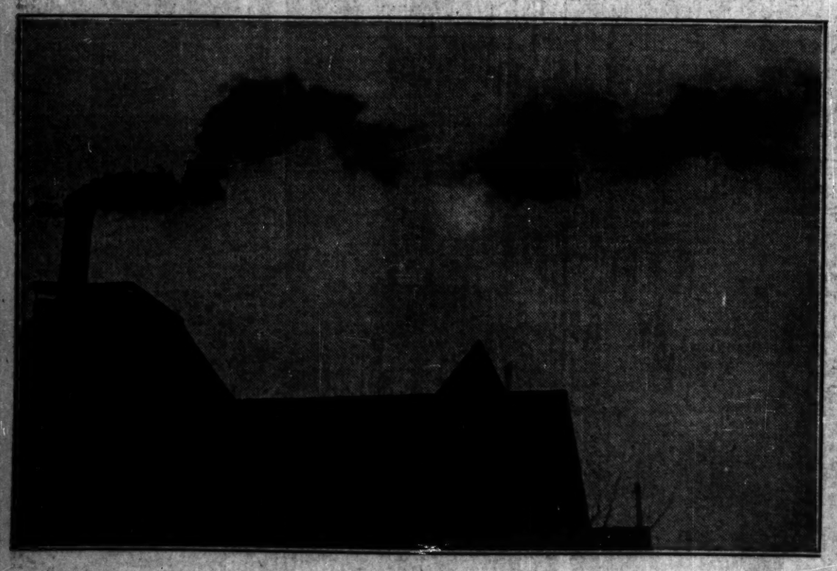

[TRIBUNE Photo.]
SMOKE FROM GRAIN ELEVATOR CHIMNEY SPREADS OVER NEIGHBORHOOD. The stack of the Midwest Grain elevators at 5556 Shields avenue pouring forth dense clouds of smoke between 3:30 and 3:40 o'clock yesterday afternoon.

[TRIBUNE Photo.]
POLICE DOGS USED IN SEARCH FOR YOUTHFUL DUCK HUNTERS. Left to right: Chief of Police Jacob Rudolph, James Sullivan, and Fire Marshal Rudolph Kurschner, all of Glencoe, searching the banks of Lake Michigan, aided by animals.
(Story on page 2.)

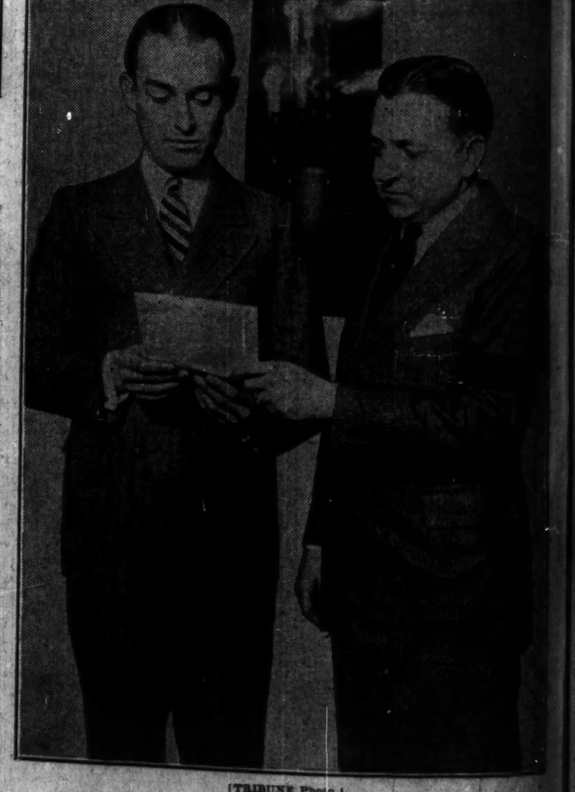

[TRIBUNE Photo.]
NEW LINCOLN PARK BOARD TAKES HOLD. H. Wallace Caldwell (left) and John R. Thompson Jr., new members who took their seats yesterday, others being absent.
(Story on page 5.)

2 CEN
PAY NO M
VOLUME LXX
CIT
4,095,410 NO
POPULATION
CHICAGO A
Figures by Ass
tion of Comme
Chicago's metropolitan area, ... five counties in Illinois an... Indiana, has a population a... of 4,095,410, according to the ... of the business research com... the Chicago Association of C... which were completed yester...
The estimated population of ... is 3,150,000. This is a compr... tween 3,120,000, the reckonin... government bureau of the ce... 3,185,000, the estimate of t... utilities.
Cook county outside of C... credited with 440,000 inhabit... the population of the five oth... ties which are considered to... community of interest with ... and to constitute the most ... unit of Chicagoland is figured ... 410.
Population by Counties
Population in the five co... distributed as follows: Du P... 850; Kane, 107,410; Lake, Ill... Will, 59,250, and Lake, Ind.,...
The entire metropolitan ar... conceived, has increased in po... by 58,810 since it was estim... 4,036,600 on July 1, 1926, by ... eral census bureau.
It was pointed out by J. E... secretary of the business resea... mittee, who assembled the figu... the population of the area is ... underestimated inasmuch as t... no effort made to include ... estimates on rural population...
Estimate by Towns.
The population centers in ... counties have been estimated ... as follows:

	COOK COUNTY.		
Arl. Heights	2,500	Maywood	
Bartlett	525	Melrose Pk.	
Bellwood	2,200	Morton Grv.	
Berwyn	35,000	Mt. Prospect	
Blue Island	13,000	Niles	
Broadview	600	Niles Center	
Brookfield	4,800	Oak Lawn	
Burnham	1,200	Oak Park	
Bury Oak	1,500	Orland Pk.	
Chicago	3,150,000	Palatine	
Chgo. Hts.	22,000	Palos Park	
Chgo. Ridge	300	Park Ridge	
Cicero	67,000	Phoenix	
Dalton	2,500	Posen	
Des Plaines	6,200	Riverdale	
E. Hazelcrst	450	River Forest	
Elmwood Pk	1,500	River Grove	
Evanston	50,000	Riverside	
Evergrn. Pk	900	Riverview	
Forest Park	16,000	Schiller Pk.	
Franklin Pk	1,100	Schermerv'le	
Glencoe	5,000	So. Chgo. Hts.	
Glenview	1,600	So. Holland	
Glenwood	1,000	Stickney	
Harvey	12,000	Summit	
Hazelcrest	500	Tessville	
Hillside	650	Thornton	
Hodgkins	300	Tinley Park	
Homewood	2,100	West Ham'n	
La Grange	9,000	West. Spgs.	
LaGra'ge Pk	1,750	Whpeling	
Lansing	1,600	Wilmette	
Lemont	2,500	Winnetka	
Lyons	3,000	Worth	
Matteson	600		
	DU PAGE COUNTY.		
Addison	700	Hinsdale	
Bensonville	1,000	Itasca	
Bloomingdale	500	Lombard	
Downers Grove	6,000	Naperville	
Elmhurst	10,000	Villa Park	
Glen Ellyn	4,500	West Chicago	
		Wheaton	
	KANE COUNTY.		
Aurora	45,000	Maple Park	
Batavia	4,700	Montgomery	
Burlington	210	No. Aurora	
Carpentersville	1,300	St. Charles	
Dundee	5,000	South Elgin	
East Dundee	1,400	Elgin	
Elburn	600	Geneva	
Gilberts	200	W. Dundee	
Hampshire	700		
	LAKE COUNTY, ILL.		
Antioch	1,300	Lake Forest	
Area	500	Lake Villa	
Barrington	2,800	Lake Zurich	
Deerfield	2,200	Libertyville	
Fox Lake	500	No. Chicago	
Grays Lake	750	Round Lake	
Highland Pk.	11,500	Wauconda	
Highwood	3,000	Waukegan	
Lake Bluff	1,500	Zion	
	WILL COUNTY.		
Beecher	650	Mokena	
Braidwood	1,400	Monee	
Crete	1,300	Peotone	
Elwood	250	Plainfield	
Frankfort	500	Rockdale	
Joliet	43,000	Steger	
Lockport	3,000	Wilmington	
Manhattan	350		
	LAKE COUNTY, IND.		
Crown Point	3,300	Hobart	
E. Chicago	50,000	Lowell	
East Gary	1,200		
Gary			
Griffith	700	Saint John	
Hammond	56,000	Schererville	
Roseville	1,800	Schneider	
Highland	550	Whiting	

Submitted to Census Bu...
These estimates have been s... to the census bureau for ... When the government's esti... cities which showed more th... population in 1926 were rel... cently it was announced that ... gram of estimating the popu... counties and smaller cities ... discontinued until after the ... sus. It is hoped, however, ... government will indicate its ... as to the probable accuracy ... figures.